

Home data report

930 Chestnut Hill Road, Harpers Ferry, Jefferson County, West Virginia, United States, 25425

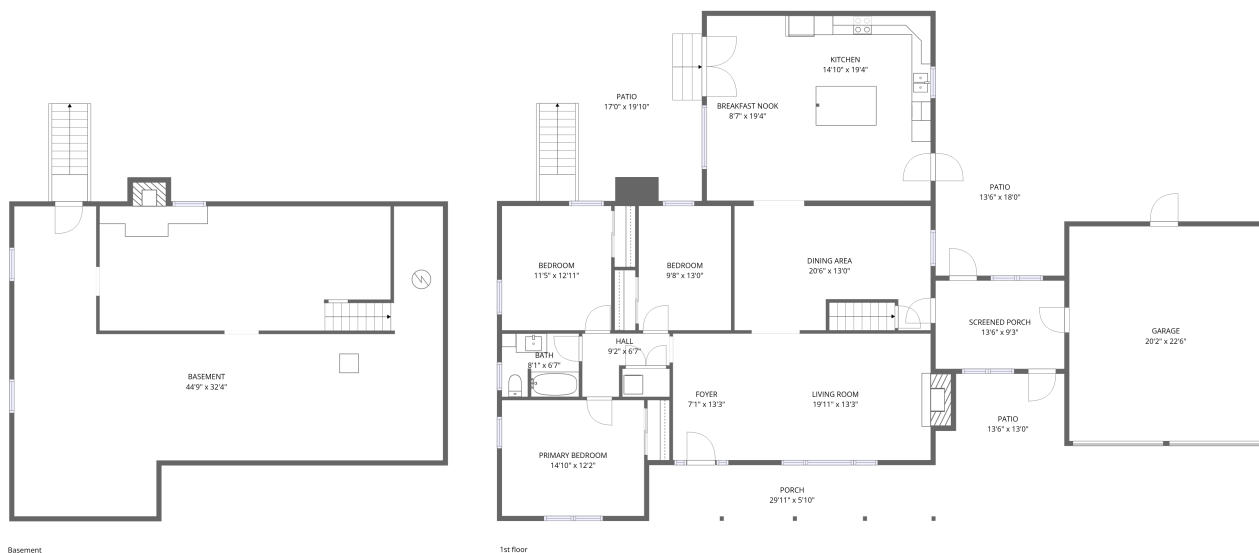

Total Area: 1748 sq. ft

Basement: 0 sq. ft, 1st Floor: 1748 sq. ft

Excluded: Basement 1281 sq. ft, Fireplace 26 sq. ft, Garage 454 sq. ft, Screened porch 125 sq. ft, Porch 175 sq. ft, Patio 708 sq. ft, Walls: 226 sq. ft

Property summary



Home data report

930 Chestnut Hill Road, Harpers Ferry, Jefferson County, West Virginia, United States, 25425

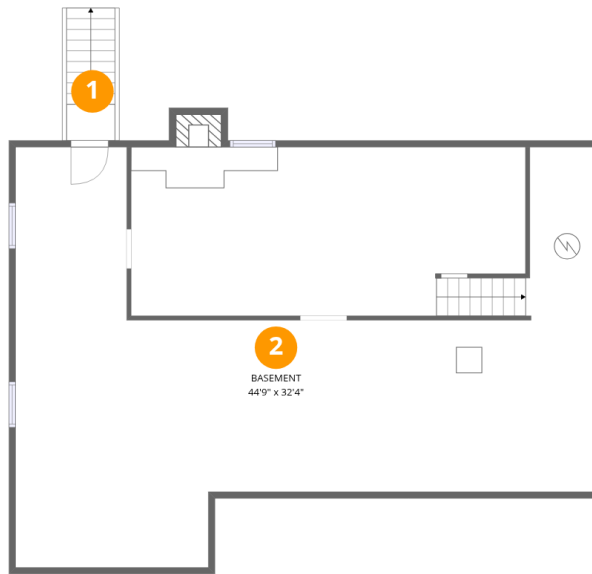

Room dimensions

Floor 1 Below grade

Total:0sqft

Excluded: 1293sqft

#		Dimensions	sqft	Counted as living area
1	Outdoor	3'9" x 2'10"	10 sq. ft	No
2	Basement	44'9" x 32'4"	1269 sq. ft	No

Home data report

930 Chestnut Hill Road, Harpers Ferry, Jefferson County, West Virginia, United States, 25425



Room dimensions

Floor 2

Total:1748sqft

Excluded: 1476sqft

#		Dimensions	sqft	Counted as living area
3	Dining Area	20'6" x 13'0"	243 sq. ft	Yes
4	Bedroom	11'5" x 12'11"	149 sq. ft	Yes
5	Screened Porch	13'6" x 9'3"	125 sq. ft	No
6	Patio	13'6" x 18'0"	243 sq. ft	No
7	Porch	29'11" x 5'10"	175 sq. ft	No
8	Foyer	7'1" x 13'3"	93 sq. ft	Yes
9	Patio	17'0" x 19'10"	335 sq. ft	No
10	Primary Bedroom	14'10" x 12'2"	181 sq. ft	Yes
11	Breakfast Nook	8'7" x 19'4"	166 sq. ft	Yes
12	Hall	9'2" x 6'7"	43 sq. ft	Yes
13	Living Room	19'11" x 13'3"	276 sq. ft	Yes

Home data report

930 Chestnut Hill Road, Harpers Ferry, Jefferson County, West Virginia, United States, 25425

#		Dimensions	sqft	Counted as living area
14	Bath	8'1" x 6'7"	52 sq. ft	Yes
15	Kitchen	14'10" x 19'4"	287 sq. ft	Yes
16	Bedroom	9'8" x 13'0"	126 sq. ft	Yes
17	Garage	20'2" x 22'6"	454 sq. ft	No
18	Patio	13'6" x 13'0"	130 sq. ft	No

930 Chestnut Hill Road, Harpers Ferry, Jefferson County, West Virginia, United States, 25425

1 Floor 1 - Outdoor

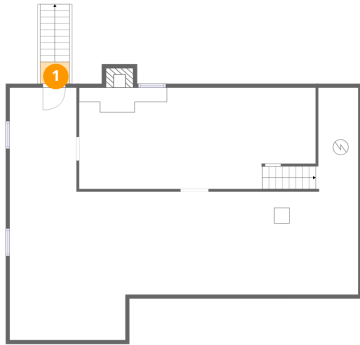

Dimensions: 3'9" x 2'10"
Area: 10 sq. ft
Counted as living area: No

Heated: No
Finished: No
Enclosed: No
Contiguous: Yes
Permitted: No
Wet space: No
Addition: No
Conversion: No

2 Floor 1 - Basement

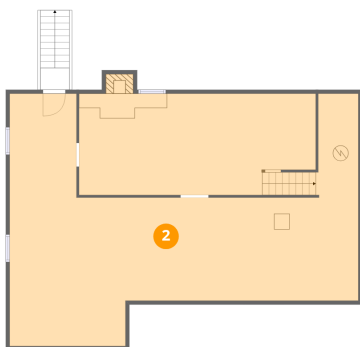

Dimensions: 44'9" x 32'4"
Area: 1269 sq. ft
Counted as living area: No

Heated: Yes
Finished: No
Enclosed: Yes
Contiguous: Yes
Permitted: Yes
Wet space: No
Addition: No
Conversion: No

930 Chestnut Hill Road, Harpers Ferry, Jefferson County, West Virginia, United States, 25425

3 Floor 2 - Dining Area

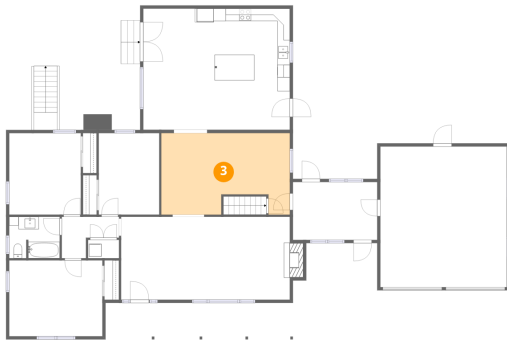

Dimensions: 20'6" x 13'0"
Area: 243 sq. ft
Counted as living area: Yes

Heated: Yes
Finished: Yes
Enclosed: Yes
Contiguous: Yes
Permitted: Yes
Wet space: No
Addition: No
Conversion: No

4 Floor 2 - Bedroom

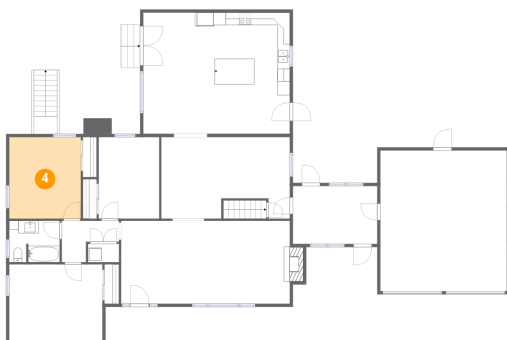

Dimensions: 11'5" x 12'11"
Area: 149 sq. ft
Counted as living area: Yes

Heated: Yes
Finished: Yes
Enclosed: Yes
Contiguous: Yes
Permitted: Yes
Wet space: No
Addition: No
Conversion: No

5 Floor 2 - Screened Porch

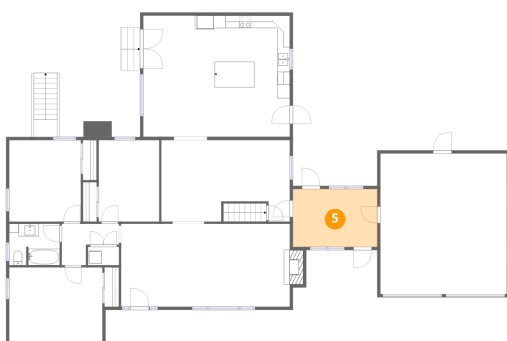

Dimensions: 13'6" x 9'3"
Area: 125 sq. ft
Counted as living area: No

Heated: No
Finished: No
Enclosed: No
Contiguous: Yes
Permitted: Yes
Wet space: No
Addition: No
Conversion: No

930 Chestnut Hill Road, Harpers Ferry, Jefferson County, West Virginia, United States, 25425

6 Floor 2 - Patio

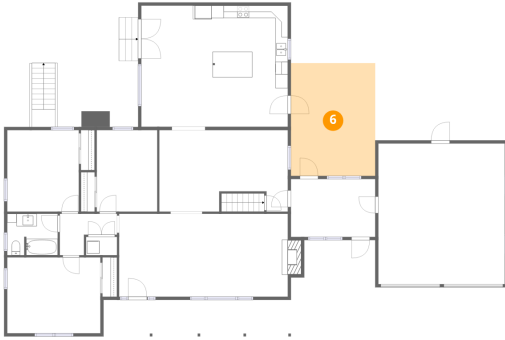

Dimensions: 13'6" x 18'0"
Area: 243 sq. ft
Counted as living area: No

Heated: No
Finished: No
Enclosed: No
Contiguous: Yes
Permitted: Yes
Wet space: No
Addition: No
Conversion: No

7 Floor 2 - Porch

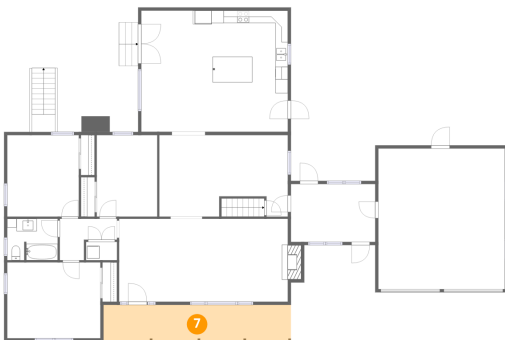

Dimensions: 29'11" x 5'10"
Area: 175 sq. ft
Counted as living area: No

Heated: No
Finished: No
Enclosed: No
Contiguous: Yes
Permitted: Yes
Wet space: No
Addition: No
Conversion: No

8 Floor 2 - Foyer

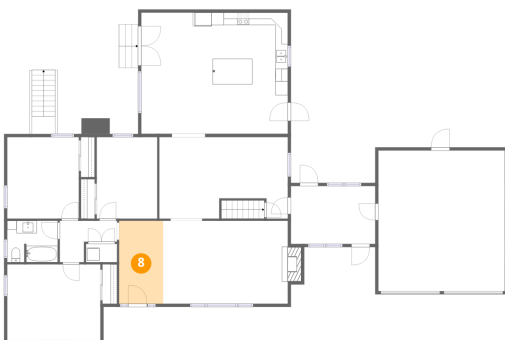

Dimensions: 7'1" x 13'3"
Area: 93 sq. ft
Counted as living area: Yes

Heated: Yes
Finished: Yes
Enclosed: Yes
Contiguous: Yes
Permitted: Yes
Wet space: No
Addition: No
Conversion: No

930 Chestnut Hill Road, Harpers Ferry, Jefferson County, West Virginia, United States, 25425

9 Floor 2 - Patio

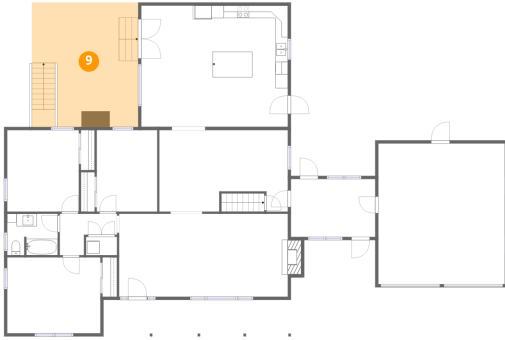

Dimensions: 17'0" x 19'10"
Area: 335 sq. ft
Counted as living area: No

Heated: No
Finished: No
Enclosed: No
Contiguous: Yes
Permitted: Yes
Wet space: No
Addition: No
Conversion: No

10 Floor 2 - Primary Bedroom

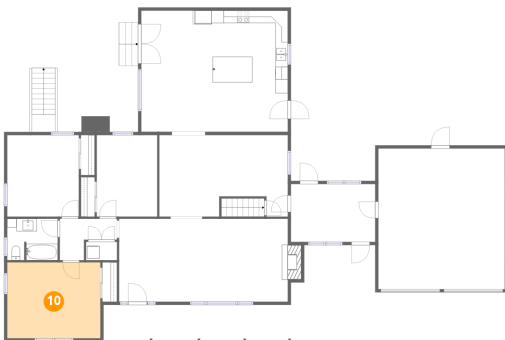

Dimensions: 14'10" x 12'2"
Area: 181 sq. ft
Counted as living area: Yes

Heated: Yes
Finished: Yes
Enclosed: Yes
Contiguous: Yes
Permitted: Yes
Wet space: No
Addition: No
Conversion: No

11 Floor 2 - Breakfast Nook

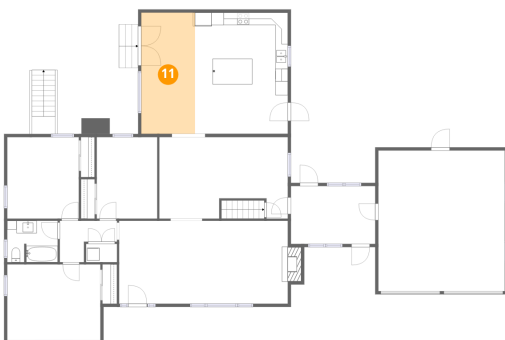

Dimensions: 8'7" x 19'4"
Area: 166 sq. ft
Counted as living area: Yes

Heated: Yes
Finished: Yes
Enclosed: Yes
Contiguous: Yes
Permitted: Yes
Wet space: No
Addition: No
Conversion: No

930 Chestnut Hill Road, Harpers Ferry, Jefferson County, West Virginia, United States, 25425

12 Floor 2 - Hall

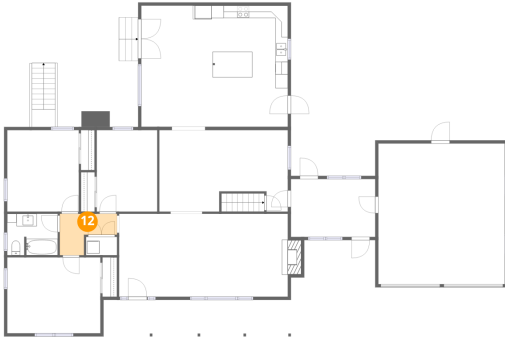

Dimensions: 9'2" x 6'7"
Area: 43 sq. ft
Counted as living area: Yes

Heated: Yes
Finished: Yes
Enclosed: Yes
Contiguous: Yes
Permitted: Yes
Wet space: No
Addition: No
Conversion: No

13 Floor 2 - Living Room

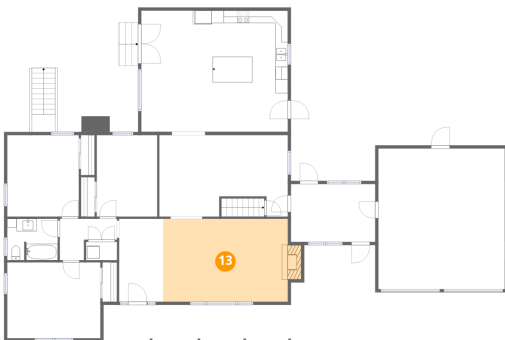

Dimensions: 19'11" x 13'3"
Area: 276 sq. ft
Counted as living area: Yes

Heated: Yes
Finished: Yes
Enclosed: Yes
Contiguous: Yes
Permitted: Yes
Wet space: No
Addition: No
Conversion: No

14 Floor 2 - Bath



Dimensions: 8'1" x 6'7"
Area: 52 sq. ft
Counted as living area: Yes

Heated: Yes
Finished: Yes
Enclosed: Yes
Contiguous: Yes
Permitted: Yes
Wet space: Yes
Addition: No
Conversion: No

930 Chestnut Hill Road, Harpers Ferry, Jefferson County, West Virginia, United States, 25425

15 Floor 2 - Kitchen

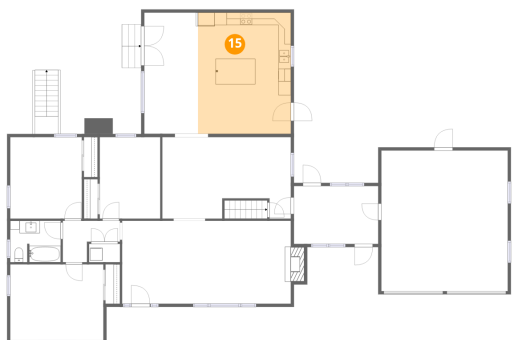

Dimensions: 14'10" x 19'4"
Area: 287 sq. ft
Counted as living area: Yes

Heated: Yes
Finished: Yes
Enclosed: Yes
Contiguous: Yes
Permitted: Yes
Wet space: No
Addition: No
Conversion: No

16 Floor 2 - Bedroom

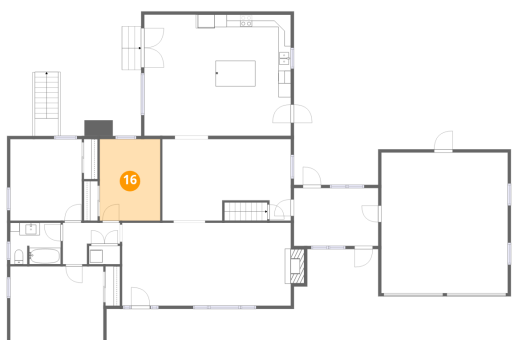

Dimensions: 9'8" x 13'0"
Area: 126 sq. ft
Counted as living area: Yes

Heated: Yes
Finished: Yes
Enclosed: Yes
Contiguous: Yes
Permitted: Yes
Wet space: No
Addition: No
Conversion: No

17 Floor 2 - Garage

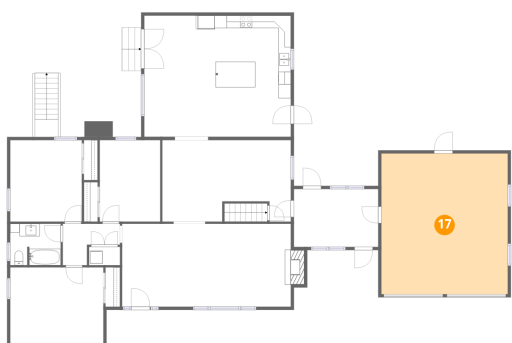

Dimensions: 20'2" x 22'6"
Area: 454 sq. ft
Counted as living area: No

Heated: No
Finished: No
Enclosed: Yes
Contiguous: Yes
Permitted: Yes
Wet space: No
Addition: No
Conversion: No

930 Chestnut Hill Road, Harpers Ferry, Jefferson County, West Virginia, United States, 25425

18 Floor 2 - Patio

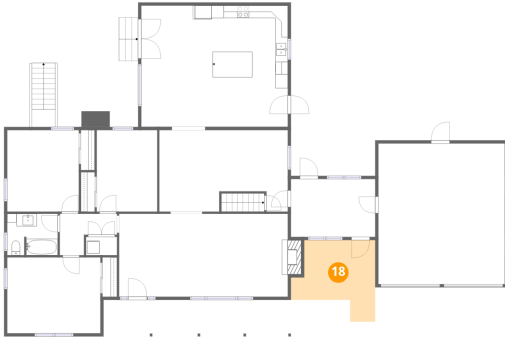

Dimensions: 13'6" x 13'0"
Area: 130 sq. ft
Counted as living area: No

Heated: No
Finished: No
Enclosed: No
Contiguous: Yes
Permitted: Yes
Wet space: No
Addition: No
Conversion: No