1555 Monterey Ct, Tracy, CA 95376

Total finished area: ~1,899.45 sq. ft.

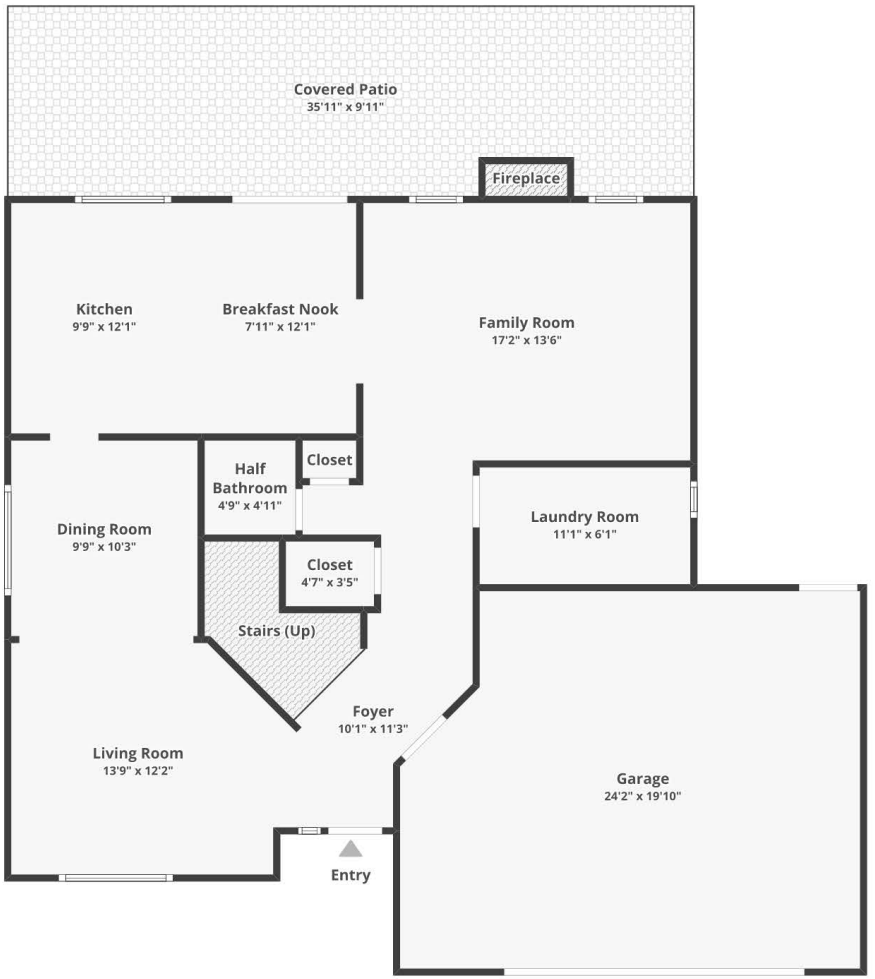

FLOOR 1
Finished area: ~981.02 sq. ft.

FLOOR 2
Finished area: ~918.43 sq. ft.

Floor plans are for informational purposes only and not for construction or design use. Measurements are approximate, and square footage may include finished and unfinished areas.