



47 LADY SLIPPER CT -
MARKHAM

STAGE
BP

DRAWING NO.
A0-000

No.	Description	Date
14	ISSUED FOR CLIENT	2023-11-10
13	ISSUED FOR CLIENT	2023-11-07
12	ISSUED FOR RGS	2023-03-31
11	ISSUED FOR ARBORIST	2023-03-17
10	ISSUED FOR ARBORIST	2022-03-02
09	ISSUED FOR CLIENT	2023-02-28
08	ISSUED FOR CLIENT	2023-02-21

ARCHITECTS
QBS ARCHITECTS™
TORONTO - CANADA
info@qbsarchitects.com

ALFA ENGINEERING SOLUTIONS
ENGINEERING FOR A BETTER FUTURE
BRAMPTON - CANADA 647-227-3227 malfarraj@alfaengsolutions.com



COVER

PROJECT NUMBER	210135	DRAWING STATUS	
DATE	07/23/21	ISSUED FOR CLIENT	
DRAWN	JB	SCALE	REVISION 14
CHECKED	SA		



47 LADY SLIPPER CT -
MARKHAM

No.	Description	Date
14	ISSUED FOR CLIENT	2023-11-10
13	ISSUED FOR CLIENT	2023-11-07
12	ISSUED FOR RGS	2023-03-31
11	ISSUED FOR ARBORIST	2023-03-17
10	ISSUED FOR ARBORIST	2022-03-02
09	ISSUED FOR CLIENT	2023-02-28
08	ISSUED FOR CLIENT	2023-02-21

ARCHITECTS



TORONTO - CANADA
info@qbsarchitects.com



BRAMPTON - CANADA 647-227-3227 malfarraj@alfaengsolutions.com

3D

PROJECT NUMBER	210135	DRAWING STATUS	
DATE	07/08/21	ISSUED FOR CLIENT	
DRAWN	JB	SCALE	REVISION 14
CHECKED	SA		

STAGE DRAWING NO.
BP **A0-001**

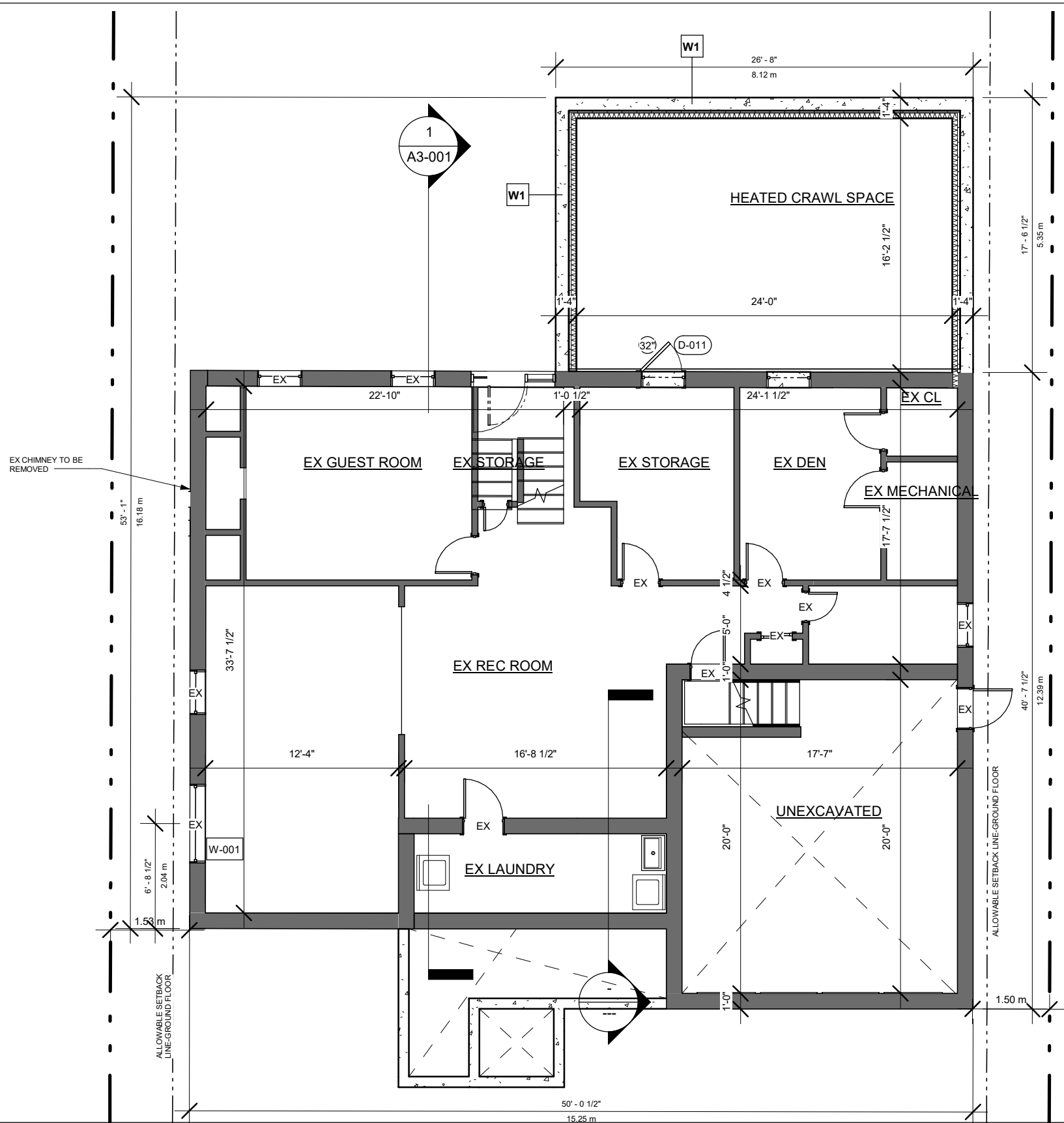

WALL LEGEND	
	EXISTING TO REMAIN
	TO BE DEMOLISHED
	NEW CONSTRUCTION

47 LADY SLIPPER CT - MARKHAM

STAGE: **BP**

DRAWING NO.: **A1-001**

No.	Description	Date
14	ISSUED FOR CLIENT	2023-11-10
13	ISSUED FOR CLIENT	2023-11-07
12	ISSUED FOR RGS	2023-03-31
11	ISSUED FOR ARBORIST	2023-03-17
10	ISSUED FOR ARBORIST	2022-03-02
09	ISSUED FOR CLIENT	2023-02-28
08	ISSUED FOR CLIENT	2023-02-21

ARCHITECTS

QBS ARCHITECTS

TORONTO - CANADA
info@qbsarchitects.com

ALFA ENGINEERING SOLUTIONS
ENGINEERING FOR A BETTER FUTURE

BRAMPTON - CANADA 647-227-3227 malfarraj@alfaengsolutions.com

PN

PROPOSED BASEMENT FLOOR PLAN			
PROJECT NUMBER	210135	DRAWING STATUS	
DATE	07/23/21	ISSUED FOR CLIENT	
DRAWN	JB		
CHECKED	SA	SCALE	1/8" = 1'-0"
		REVISION	14

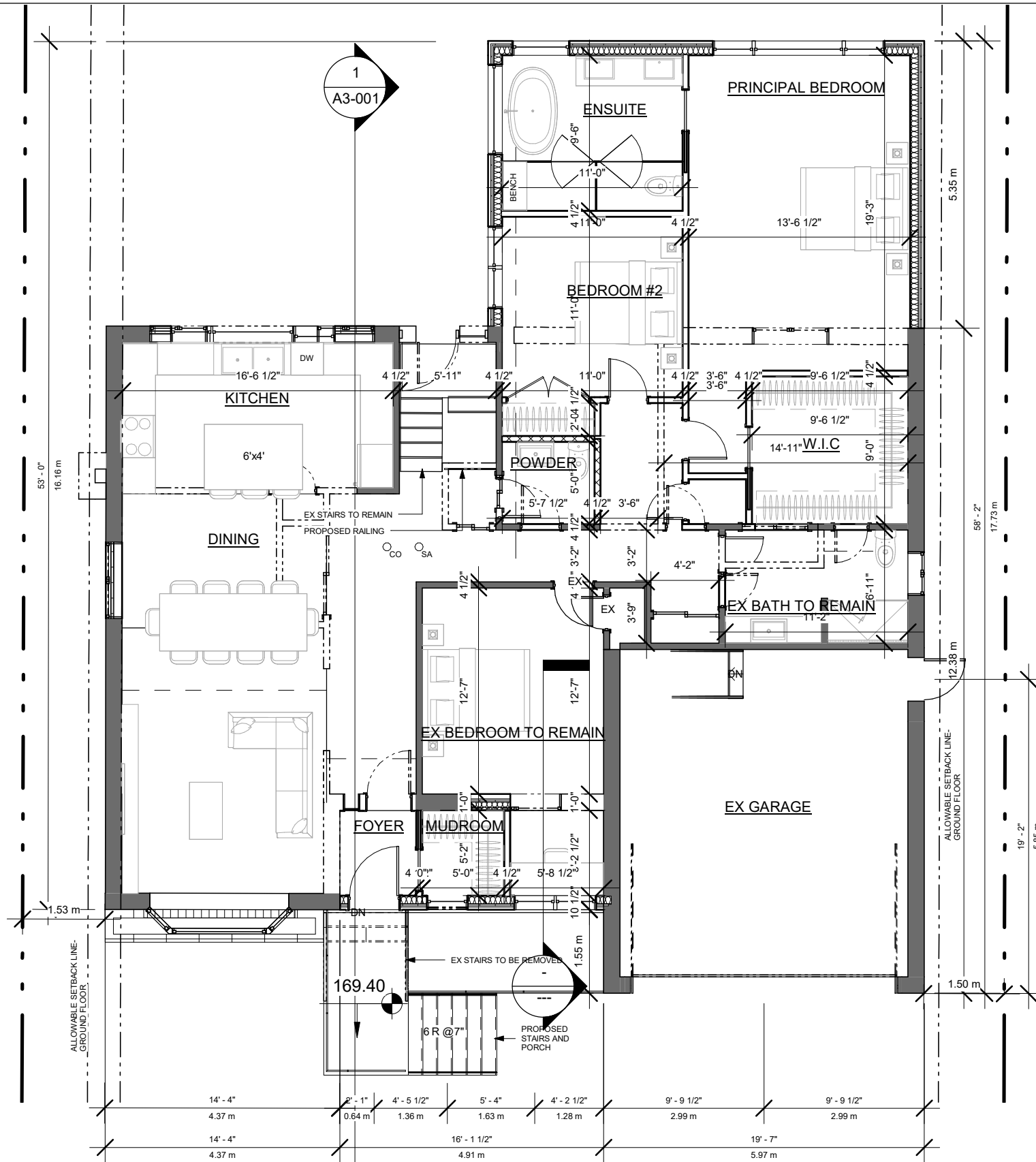

WALL LEGEND	
	EXISTING TO REMAIN
	TO BE DEMOLISHED
	NEW CONSTRUCTION

47 LADY SLIPPER CT - MARKHAM

STAGE: BP

DRAWING NO.: A1-002

No.	Description	Date
14	ISSUED FOR CLIENT	2023-11-10
13	ISSUED FOR CLIENT	2023-11-07
12	ISSUED FOR RGS	2023-03-31
11	ISSUED FOR ARBORIST	2023-03-17
10	ISSUED FOR ARBORIST	2022-03-02
09	ISSUED FOR CLIENT	2023-02-28
08	ISSUED FOR CLIENT	2023-02-21

ARCHITECTS

QBS ARCHITECTS

TORONTO - CANADA
info@qbsarchitects.com

ALFA ENGINEERING SOLUTIONS
ENGINEERING FOR A BETTER FUTURE

BRAMPTON - CANADA 647-227-3227 malfarraj@alfaengsolutions.com

PN N

PROPOSED GROUND FLOOR PLAN			
PROJECT NUMBER	210135	DRAWING STATUS	
DATE	07/23/21	ISSUED FOR CLIENT	
DRAWN	JB	SCALE	1/8" = 1'-0"
CHECKED	SA	REVISION	14

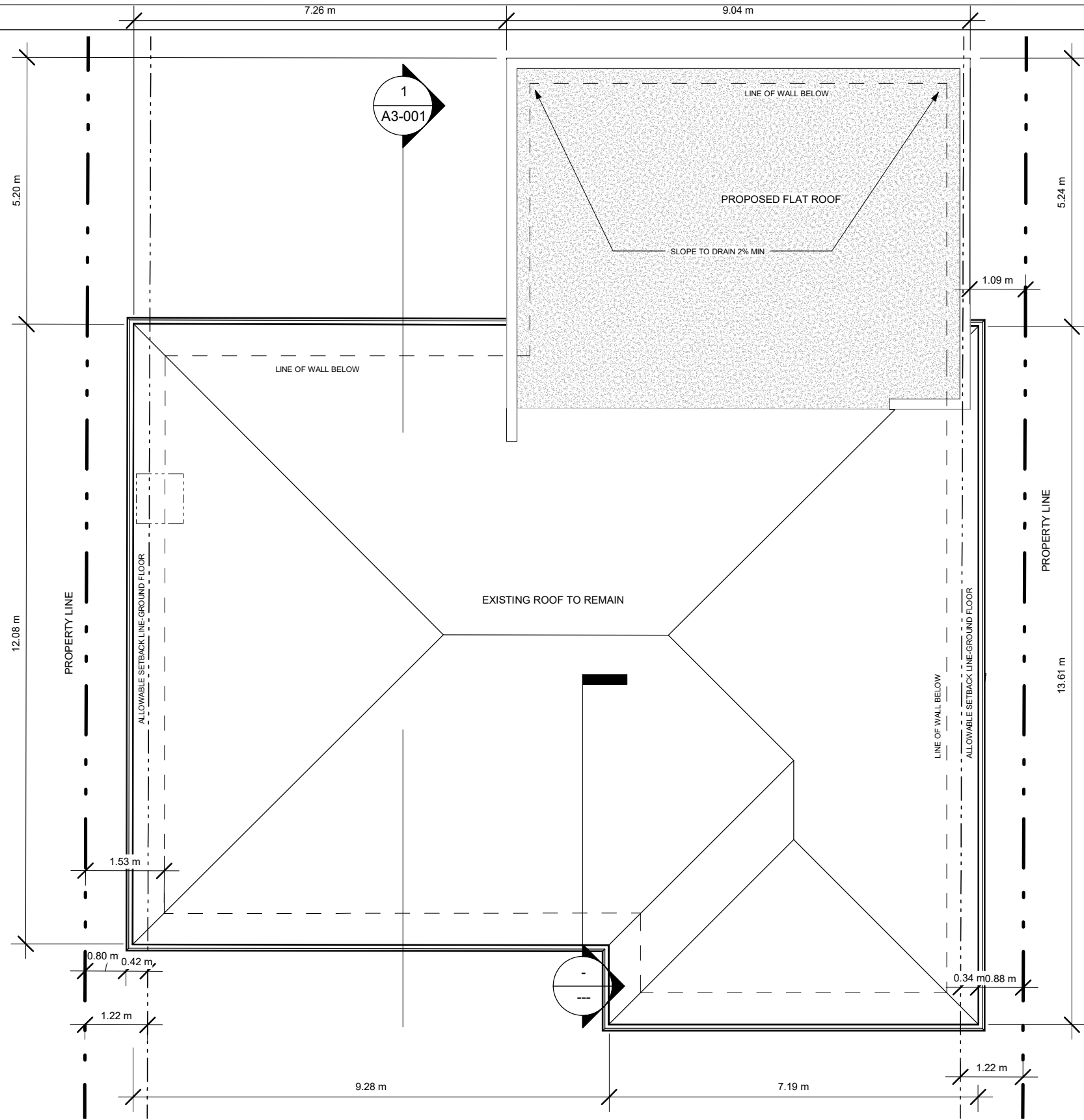

WALL LEGEND	
	EXISTING TO REMAIN
	TO BE DEMOLISHED
	NEW CONSTRUCTION

47 LADY SLIPPER CT -
MARKHAM

STAGE: **BP**

DRAWING NO.: **A1-004**

No.	Description	Date
14	ISSUED FOR CLIENT	2023-11-10
13	ISSUED FOR CLIENT	2023-11-07
12	ISSUED FOR RGS	2023-03-31
11	ISSUED FOR ARBORIST	2023-03-17
10	ISSUED FOR ARBORIST	2022-03-02
09	ISSUED FOR CLIENT	2023-02-28
08	ISSUED FOR CLIENT	2023-02-21

ARCHITECTS

QBS ARCHITECTS

TORONTO - CANADA
info@qbsarchitects.com

ALFA ENGINEERING SOLUTIONS
ENGINEERING FOR A BETTER FUTURE

BRAMPTON - CANADA 647-227-3227
malfarraji@alfaengsolutions.com

PN

PROPOSED ROOF PLAN			
PROJECT NUMBER	210135	DRAWING STATUS	
DATE	07/23/21	ISSUED FOR CLIENT	
DRAWN	JB		
CHECKED	SA	SCALE	1/8" = 1'-0"
		REVISION	14



47 LADY SLIPPER CT -
MARKHAM

STAGE: BP
DRAWING NO.: A2-001

No.	Description	Date
14	ISSUED FOR CLIENT	2023-11-10
13	ISSUED FOR CLIENT	2023-11-07
12	ISSUED FOR RGS	2023-03-31
11	ISSUED FOR ARBORIST	2023-03-17
10	ISSUED FOR ARBORIST	2022-03-02
09	ISSUED FOR CLIENT	2023-02-28
08	ISSUED FOR CLIENT	2023-02-21

ARCHITECTS

QBS ARCHITECTS™

TORONTO - CANADA
info@qbsarchitects.com

ALFA ENGINEERING SOLUTIONS
ENGINEERING FOR A BETTER FUTURE

BRAMPTON - CANADA 647-227-3227
malfarraji@alfaengsolutions.com

PN N

PROPOSED FRONT ELEVATION			
PROJECT NUMBER	210135	DRAWING STATUS	
DATE	07/23/21	ISSUED FOR CLIENT	
DRAWN	JB	SCALE	1/8" = 1'-0"
CHECKED	SA	REVISION	14



47 LADY SLIPPER CT - MARKHAM

STAGE: BP DRAWING NO.: A2-002

No.	Description	Date
14	ISSUED FOR CLIENT	2023-11-10
13	ISSUED FOR CLIENT	2023-11-07
12	ISSUED FOR RGS	2023-03-31
11	ISSUED FOR ARBORIST	2023-03-17
10	ISSUED FOR ARBORIST	2022-03-02
09	ISSUED FOR CLIENT	2023-02-28
08	ISSUED FOR CLIENT	2023-02-21

ARCHITECTS

QBS ARCHITECTS

TORONTO - CANADA
info@qbsarchitects.com

ALFA ENGINEERING SOLUTIONS
ENGINEERING FOR A BETTER FUTURE

BRAMPTON - CANADA 647-227-3227 malfarraj@alfaengsolutions.com

PN N

PROPOSED RIGHT ELEVATION			
PROJECT NUMBER	210135	DRAWING STATUS	
DATE	07/23/21	ISSUED FOR CLIENT	
DRAWN	JB	SCALE	1/8" = 1'-0"
CHECKED	SA	REVISION	14



- TOP OF NEW ROOF [3.65 m] 12' - 0"
- PROP. U/S OF CEILING [3.05 m] 10' - 0"
- GROUND FLOOR [0.00 m] 0' - 0"
- ESTABLISHED GRADE [-1.33 m] -4' - 1/2"
- CROWN OF STREET [-2.03 m] -6' - 8"
- BASEMENT [-2.59 m] -8' - 6"

47 LADY SLIPPER CT - MARKHAM

STAGE: BP DRAWING NO.: A2-003

No.	Description	Date
14	ISSUED FOR CLIENT	2023-11-10
13	ISSUED FOR CLIENT	2023-11-07
12	ISSUED FOR RGS	2023-03-31
11	ISSUED FOR ARBORIST	2023-03-17
10	ISSUED FOR ARBORIST	2022-03-02
09	ISSUED FOR CLIENT	2023-02-28
08	ISSUED FOR CLIENT	2023-02-21

ARCHITECTS

QBS ARCHITECTS

TORONTO - CANADA
info@qbsarchitects.com

ALFA ENGINEERING SOLUTIONS
ENGINEERING FOR A BETTER FUTURE

BRAMPTON - CANADA 647-227-3227 malfarraj@alfaengsolutions.com

PN N

PROPOSED REAR ELEVATION			
PROJECT NUMBER	210135	DRAWING STATUS	
DATE	07/23/21	ISSUED FOR CLIENT	
DRAWN	JB	SCALE	1/8" = 1'-0"
CHECKED	SA	REVISION	14



TOP OF NEW ROOF	12' - 0"	●
[3.65 m]		
PROP. U/S OF CEILING	10' - 0"	●
[3.05 m]		
GROUND FLOOR	0' - 0"	●
[0.00 m]		
ESTABLISHED GRADE	-4' - 4 1/2"	●
[-1.33 m]		
CROWN OF STREET	-6' - 8"	●
[-2.03 m]		
BASEMENT	-8' - 6"	●
[-2.59 m]		

47 LADY SLIPPER CT - MARKHAM	
STAGE	DRAWING NO.
BP	A2-004

No.	Description	Date
14	ISSUED FOR CLIENT	2023-11-10
13	ISSUED FOR CLIENT	2023-11-07
12	ISSUED FOR RGS	2023-03-31
11	ISSUED FOR ARBORIST	2023-03-17
10	ISSUED FOR ARBORIST	2022-03-02
09	ISSUED FOR CLIENT	2023-02-28
08	ISSUED FOR CLIENT	2023-02-21

ARCHITECTS

QBS ARCHITECTS

TORONTO - CANADA
info@qbsarchitects.com

ALFA ENGINEERING SOLUTIONS
ENGINEERING FOR A BETTER FUTURE

BRAMPTON - CANADA 647-227-3227 malfarraj@alfaengsolutions.com

PN

PROPOSED LEFT ELEVATION			
PROJECT NUMBER	210135	DRAWING STATUS	
DATE	07/23/21	ISSUED FOR CLIENT	
DRAWN	JB	SCALE	1/8" = 1'-0"
CHECKED	SA	REVISION	14

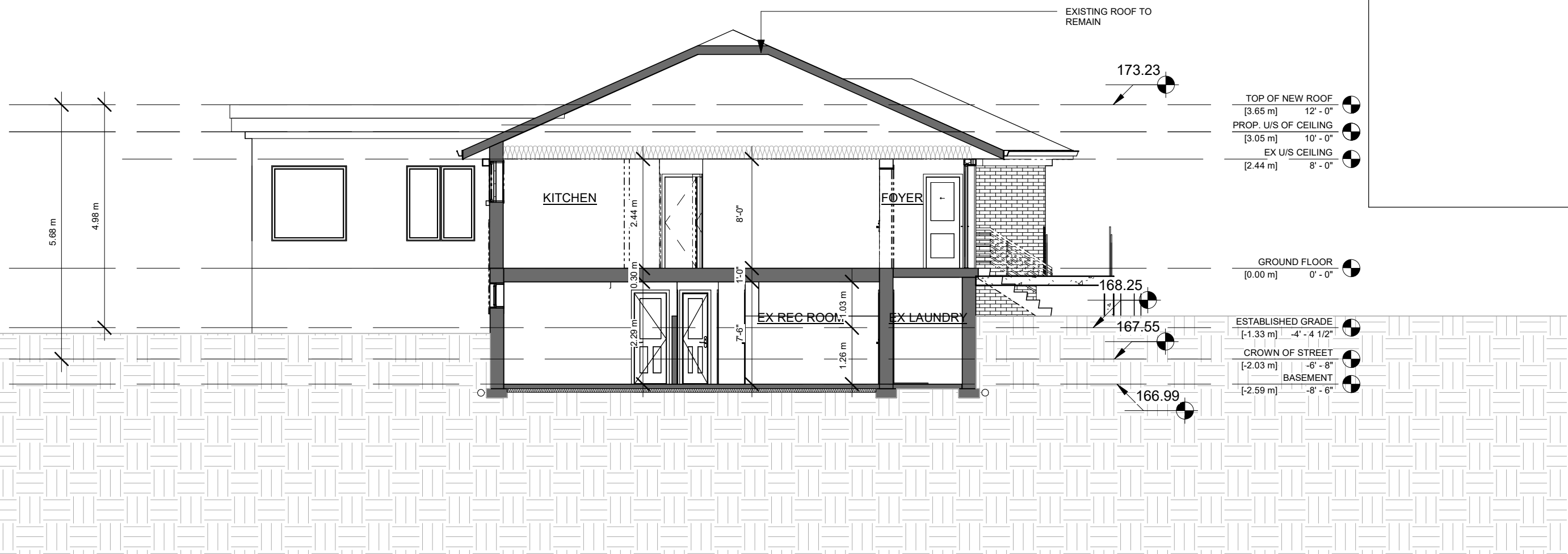

47 LADY SLIPPER CT -
MARKHAM

STAGE
BP

DRAWING NO.
A3-001

No.	Description	Date
14	ISSUED FOR CLIENT	2023-11-10
13	ISSUED FOR CLIENT	2023-11-07
12	ISSUED FOR RGS	2023-03-31
11	ISSUED FOR ARBORIST	2023-03-17
10	ISSUED FOR ARBORIST	2022-03-02
09	ISSUED FOR CLIENT	2023-02-28
08	ISSUED FOR CLIENT	2023-02-21

ARCHITECTS

QBS ARCHITECTS™

TORONTO - CANADA
info@qbsarchitects.com

ALFA ENGINEERING SOLUTIONS
ENGINEERING FOR A BETTER FUTURE

BRAMPTON - CANADA 647-227-3227 malfarraj@alfaengsolutions.com

PN N

SECTION			
PROJECT NUMBER	210135	DRAWING STATUS	
DATE	07/23/21	ISSUED FOR CLIENT	
DRAWN	JB	SCALE	1/8" = 1'-0"
CHECKED	SA	REVISION	14