

Home data report

14 Clifford Drive, Park Ridge, Bergen County, New Jersey, United States, 07656

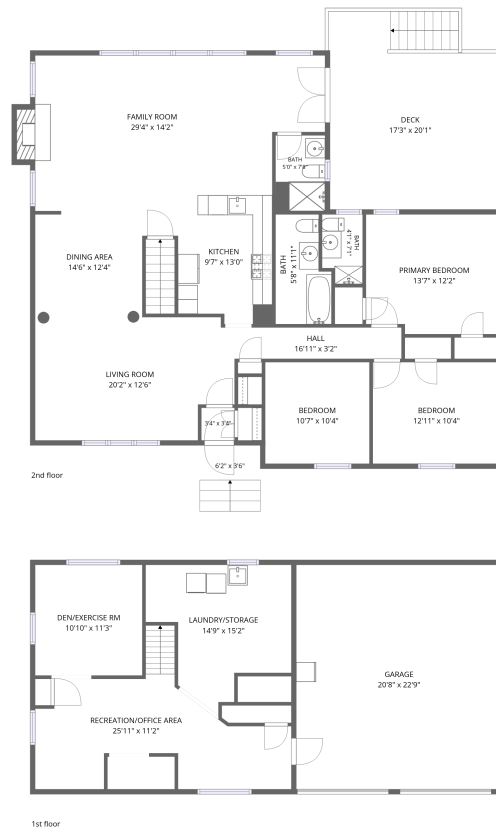

Total Area: 2200 sq. ft

1st Floor: 590 sq. ft, 2nd Floor: 1610 sq. ft

Excluded: Garage 470 sq. ft, 41 sq. ft, Deck 327 sq. ft, Fireplace 11 sq. ft, Walls: 168 sq. ft

Property summary

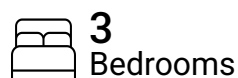

Home data report

14 Clifford Drive, Park Ridge, Bergen County, New Jersey, United States, 07656

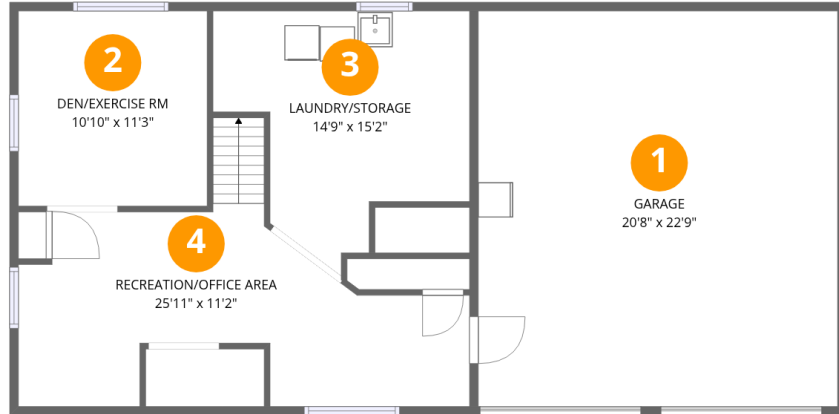

Room dimensions

Floor 1

Total:590sqft

Excluded: 470sqft

| # | | Dimensions | sqft | Counted as living area |
|---|------------------------|----------------|------------|------------------------|
| 1 | Garage | 20'8" x 22'9" | 470 sq. ft | No |
| 2 | DEN/EXERCISE Rm | 10'10" x 11'3" | 122 sq. ft | Yes |
| 3 | Laundry/Storage | 14'9" x 15'2" | 161 sq. ft | Yes |
| 4 | RECREATION/OFFICE Area | 25'11" x 11'2" | 227 sq. ft | Yes |

Home data report

14 Clifford Drive, Park Ridge, Bergen County, New Jersey, United States, 07656



Room dimensions

Floor 2

Total:1610sqft

Excluded: 379sqft

| # | | Dimensions | sqft | Counted as living area |
|----|-------------|----------------|------------|------------------------|
| 5 | Bedroom | 10'7" x 10'4" | 109 sq. ft | Yes |
| 6 | Dining Area | 14'6" x 12'4" | 149 sq. ft | Yes |
| 7 | Porch | 6'2" x 3'6" | 41 sq. ft | No |
| 8 | Foyer | 3'4" x 3'4" | 11 sq. ft | Yes |
| 9 | Bath | 5'8" x 11'1" | 56 sq. ft | Yes |
| 10 | Bedroom | 12'11" x 10'4" | 133 sq. ft | Yes |
| 11 | Living Room | 20'2" x 12'6" | 237 sq. ft | Yes |
| 12 | Family Room | 29'4" x 14'2" | 392 sq. ft | Yes |
| 13 | Hall | 16'11" x 3'2" | 54 sq. ft | Yes |
| 14 | Bath | 4'1" x 7'1" | 27 sq. ft | Yes |
| 15 | Kitchen | 9'7" x 13'0" | 119 sq. ft | Yes |

Home data report

14 Clifford Drive, Park Ridge, Bergen County, New Jersey, United States, 07656

| # | | Dimensions | sqft | Counted as living area |
|----|-----------------|---------------|------------|------------------------|
| 16 | Bath | 5'0" x 7'8" | 38 sq. ft | Yes |
| 17 | Primary Bedroom | 13'7" x 12'2" | 161 sq. ft | Yes |
| 18 | Deck | 17'3" x 20'1" | 327 sq. ft | No |

1 Floor 1 - Garage

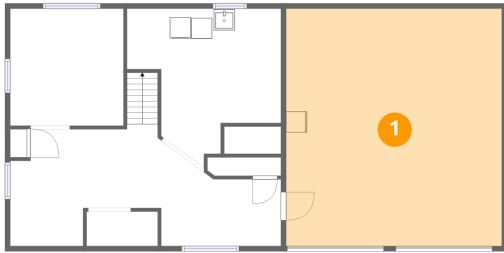

Dimensions: 20'8" x 22'9"
Area: 470 sq. ft
Counted as living area: No

Heated: No
Finished: No
Enclosed: Yes
Contiguous: Yes
Permitted: Yes
Wet space: No
Addition: No
Conversion: No

2 Floor 1 - DEN/EXERCISE Rm

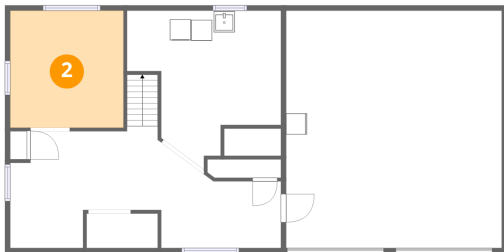

Dimensions: 10'10" x 11'3"
Area: 122 sq. ft
Counted as living area: No

Heated: Yes
Finished: Yes
Enclosed: Yes
Contiguous: Yes
Permitted: Yes
Wet space: No
Addition: No
Conversion: No

3 Floor 1 - Laundry/Storage

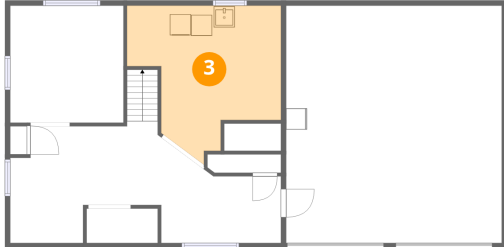

Dimensions: 14'9" x 15'2"
Area: 161 sq. ft
Counted as living area: No

Heated: Yes
Finished: Yes
Enclosed: Yes
Contiguous: No
Permitted: Yes
Wet space: No
Addition: No
Conversion: No

4 Floor 1 - RECREATION/OFFICE Area

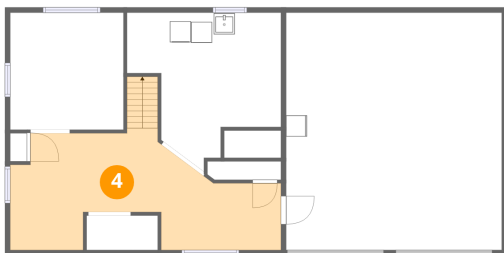

Dimensions: 25'11" x 11'2"
Area: 227 sq. ft
Counted as living area: No

Heated: Yes
Finished: Yes
Enclosed: Yes
Contiguous: Yes
Permitted: Yes
Wet space: No
Addition: No
Conversion: No

5 Floor 2 - Bedroom



Dimensions: 10'7" x 10'4"
Area: 109 sq. ft
Counted as living area: No

Heated: Yes
Finished: Yes
Enclosed: Yes
Contiguous: No
Permitted: Yes
Wet space: No
Addition: No
Conversion: No

6 Floor 2 - Dining Area



Dimensions: 14'6" x 12'4"
Area: 149 sq. ft
Counted as living area: Yes

Heated: Yes
Finished: Yes
Enclosed: Yes
Contiguous: Yes
Permitted: Yes
Wet space: No
Addition: No
Conversion: No

7 Floor 2 - Porch



Dimensions: 6'2" x 3'6"
Area: 41 sq. ft
Counted as living area: No

Heated: No
Finished: No
Enclosed: No
Contiguous: Yes
Permitted: Yes
Wet space: No
Addition: No
Conversion: No

8 Floor 2 - Foyer



Dimensions: 3'4" x 3'4"
Area: 11 sq. ft
Counted as living area: Yes

Heated: Yes
Finished: Yes
Enclosed: Yes
Contiguous: Yes
Permitted: Yes
Wet space: No
Addition: No
Conversion: No

9 Floor 2 - Bath



Dimensions: 5'8" x 11'1"
Area: 56 sq. ft
Counted as living area: Yes

Heated: Yes
Finished: Yes
Enclosed: Yes
Contiguous: Yes
Permitted: Yes
Wet space: Yes
Addition: No
Conversion: No

10 Floor 2 - Bedroom



Dimensions: 12'11" x 10'4"
Area: 133 sq. ft
Counted as living area: Yes

Heated: Yes
Finished: Yes
Enclosed: Yes
Contiguous: Yes
Permitted: Yes
Wet space: No
Addition: No
Conversion: No

11 Floor 2 - Living Room



Dimensions: 20'2" x 12'6"
Area: 237 sq. ft
Counted as living area: Yes

Heated: Yes
Finished: Yes
Enclosed: Yes
Contiguous: Yes
Permitted: Yes
Wet space: No
Addition: No
Conversion: No

12 Floor 2 - Family Room



Dimensions: 29'4" x 14'2"
Area: 392 sq. ft
Counted as living area: Yes

Heated: Yes
Finished: Yes
Enclosed: Yes
Contiguous: Yes
Permitted: Yes
Wet space: No
Addition: No
Conversion: No

13 Floor 2 - Hall

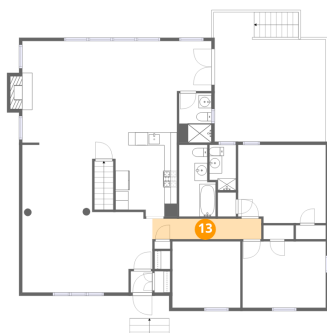

Dimensions: 16'11" x 3'2"
Area: 54 sq. ft
Counted as living area: Yes

Heated: Yes
Finished: Yes
Enclosed: Yes
Contiguous: Yes
Permitted: Yes
Wet space: No
Addition: No
Conversion: No

14 Floor 2 - Bath



Dimensions: 4'1" x 7'1"
Area: 27 sq. ft
Counted as living area: No

Heated: Yes
Finished: Yes
Enclosed: Yes
Contiguous: No
Permitted: Yes
Wet space: Yes
Addition: No
Conversion: No

15 Floor 2 - Kitchen

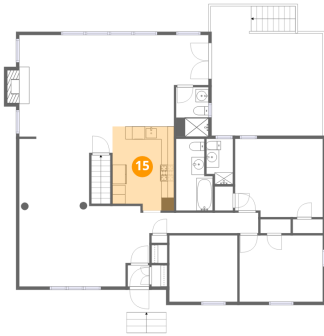

Dimensions: 9'7" x 13'0"
Area: 119 sq. ft
Counted as living area: Yes

Heated: Yes
Finished: Yes
Enclosed: Yes
Contiguous: Yes
Permitted: Yes
Wet space: No
Addition: No
Conversion: No

16 Floor 2 - Bath



Dimensions: 5'0" x 7'8"
Area: 38 sq. ft
Counted as living area: Yes

Heated: Yes
Finished: Yes
Enclosed: Yes
Contiguous: Yes
Permitted: Yes
Wet space: Yes
Addition: No
Conversion: No

17 Floor 2 - Primary Bedroom



Dimensions: 13'7" x 12'2"
Area: 161 sq. ft
Counted as living area: Yes

Heated: Yes
Finished: Yes
Enclosed: Yes
Contiguous: Yes
Permitted: Yes
Wet space: No
Addition: No
Conversion: No

Home data report

14 Clifford Drive, Park Ridge, Bergen County, New Jersey, United States, 07656

18 Floor 2 - Deck



Dimensions: 17'3" x 20'1"
Area: 327 sq. ft
Counted as living area: No

Heated: No
Finished: No
Enclosed: No
Contiguous: Yes
Permitted: Yes
Wet space: No
Addition: No
Conversion: No