Home data report

9 Johnston Street, St. Catharines, Ontario L2N 5K5, Canada

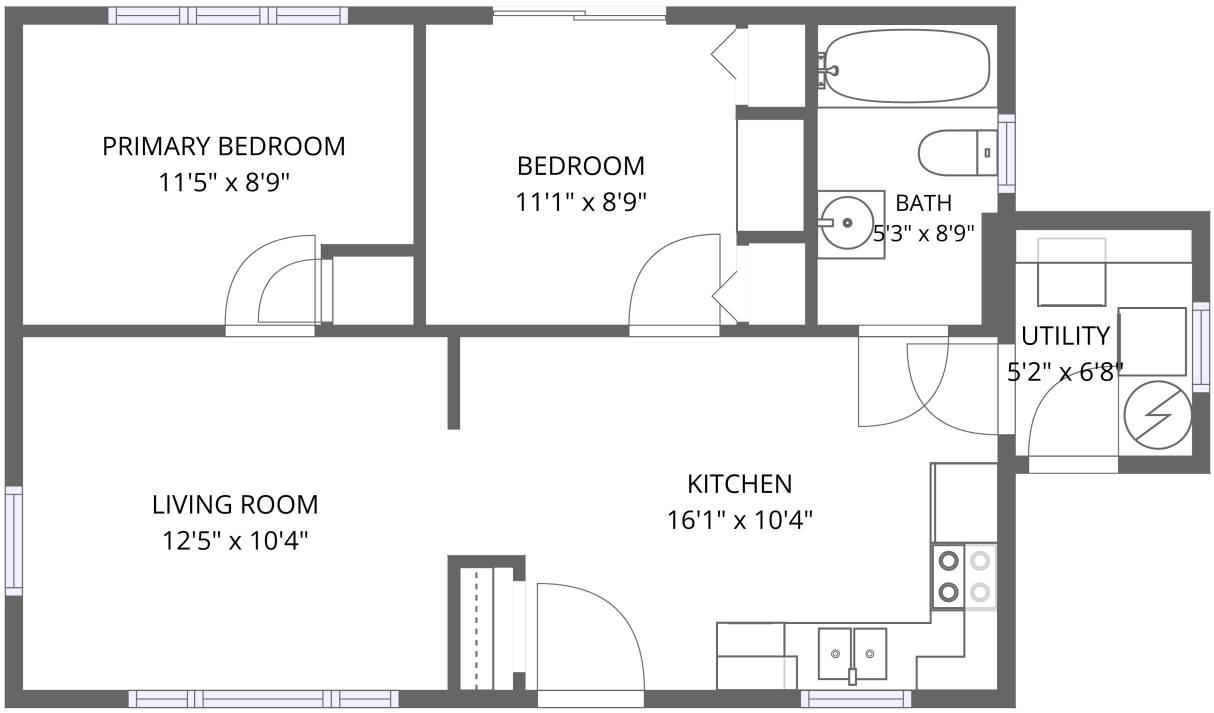

1st floor

Total Area: 646 sq. ft

1st Floor: 646 sq. ft
Excluded:

Property summary

1 FLOOR

2 Bedrooms

1 Bathroom

Scan captured on Thu, 26 Nov 2026 21:18:07 GMT

Home data report

9 Johnston Street, St. Catharines, Ontario L2N 5K5, Canada

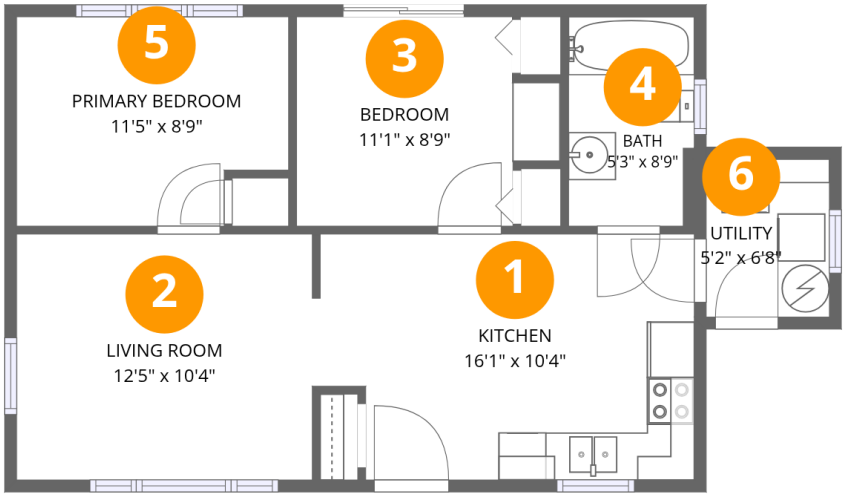

Room dimensions

Floor 1

Total:646sqft **Excluded:** 0sqft

#		Dimensions	sqft	Counted as living area
1	Kitchen	16'1" x 10'4"	156 sq. ft	Yes
2	Living Room	12'5" x 10'4"	128 sq. ft	Yes
3	Bedroom	11'1" x 8'9"	86 sq. ft	Yes
4	Bath	5'3" x 8'9"	46 sq. ft	Yes
5	Primary Bedroom	11'5" x 8'9"	94 sq. ft	Yes
6	Utility	5'2" x 6'8"	34 sq. ft	Yes

Scan captured on Thu, 26 Nov 2026 21:18:07 GMT

Home data report

9 Johnston Street, St. Catharines, Ontario L2N 5K5, Canada

1 Floor 1 - Kitchen

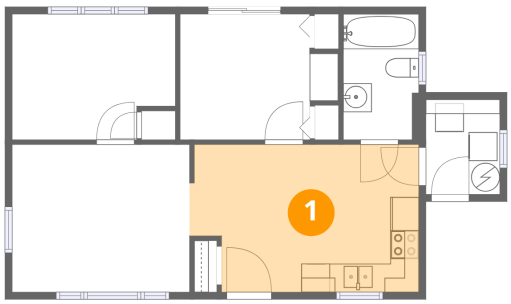

Dimensions: 16'1" x 10'4"
Area: 156 sq. ft
Counted as living area: Yes

Heated: Yes
Finished: Yes
Enclosed: Yes
Contiguous: Yes
Permitted: Yes
Wet space: No
Addition: No
Conversion: No

2 Floor 1 - Living Room

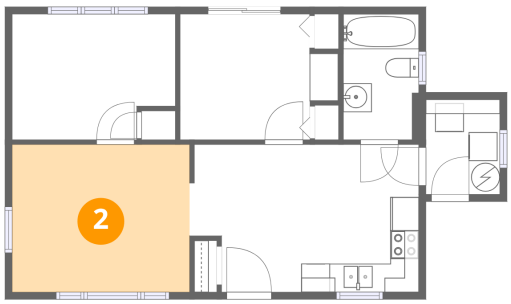

Dimensions: 12'5" x 10'4"
Area: 128 sq. ft
Counted as living area: Yes

Heated: Yes
Finished: Yes
Enclosed: Yes
Contiguous: Yes
Permitted: Yes
Wet space: No
Addition: No
Conversion: No

Scan captured on Thu, 26 Nov 2026 21:18:07 GMT

Home data report

9 Johnston Street, St. Catharines, Ontario L2N 5K5, Canada

3 Floor 1 - Bedroom

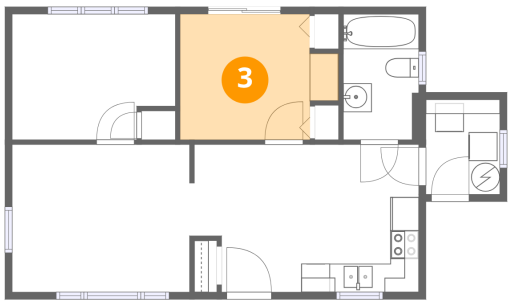

Dimensions: 11'1" x 8'9"
Area: 86 sq. ft
Counted as living area: Yes

Heated: Yes
Finished: Yes
Enclosed: Yes
Contiguous: Yes
Permitted: Yes
Wet space: No
Addition: No
Conversion: No

4 Floor 1 - Bath

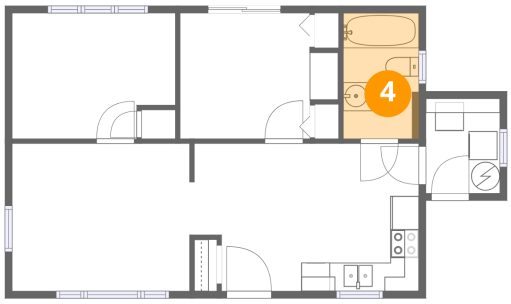

Dimensions: 5'3" x 8'9"
Area: 46 sq. ft
Counted as living area: Yes

Heated: Yes
Finished: Yes
Enclosed: Yes
Contiguous: Yes
Permitted: Yes
Wet space: Yes
Addition: No
Conversion: No

5 Floor 1 - Primary Bedroom

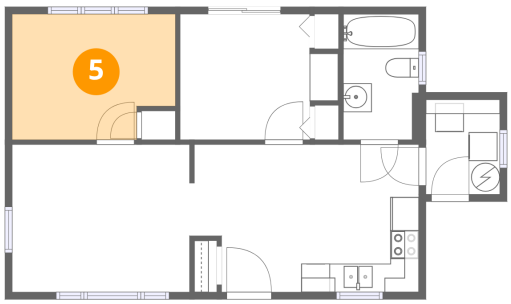

Dimensions: 11'5" x 8'9"
Area: 94 sq. ft
Counted as living area: Yes

Heated: Yes
Finished: Yes
Enclosed: Yes
Contiguous: Yes
Permitted: Yes
Wet space: No
Addition: No
Conversion: No

Scan captured on Thu, 26 Nov 2026 21:18:07 GMT

Home data report

9 Johnston Street, St. Catharines, Ontario L2N 5K5, Canada

6 Floor 1 - Utility

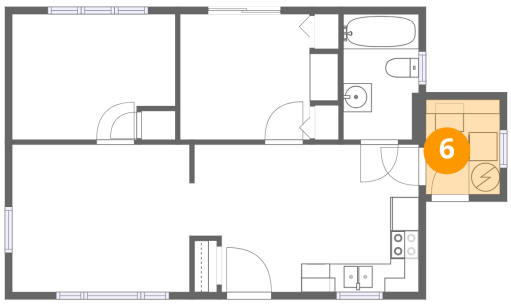

Dimensions: 5'2" x 6'8"
Area: 34 sq. ft
Counted as living area: Yes

Heated: Yes
Finished: Yes
Enclosed: Yes
Contiguous: Yes
Permitted: Yes
Wet space: No
Addition: No
Conversion: No

Scan captured on Thu, 26 Nov 2026 21:18:07 GMT