

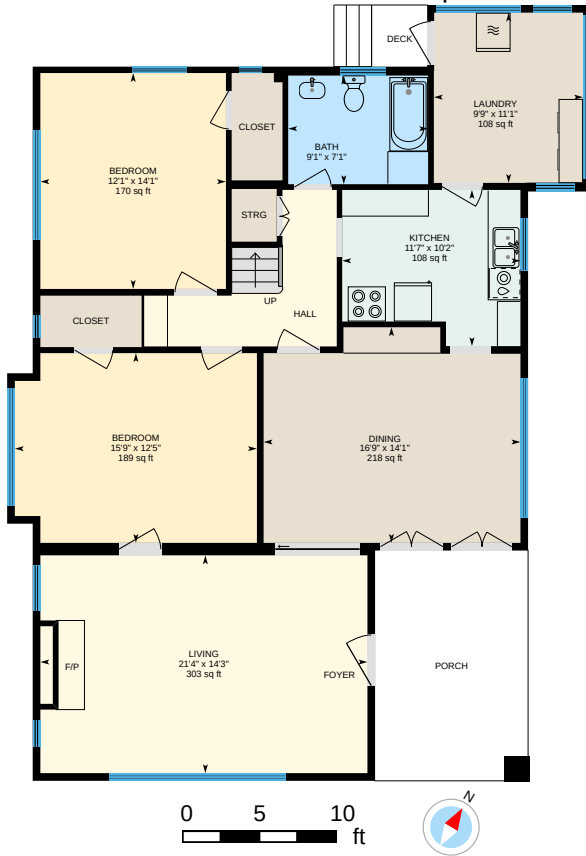

1st Floor

Finished Area 1448.42 sq ft



2nd Floor

Finished Area 308.57 sq ft

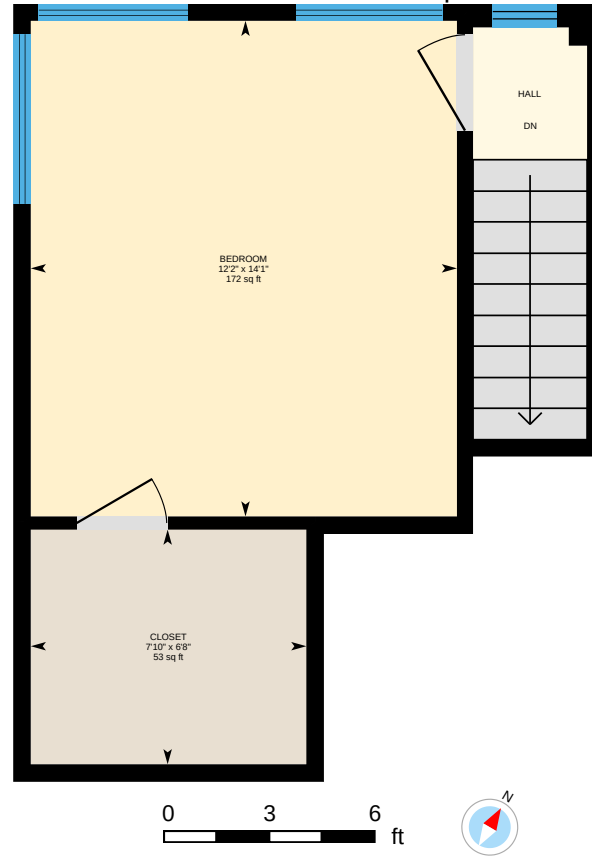

Basement (Below Grade)

Unfinished Area 423.71 sq ft

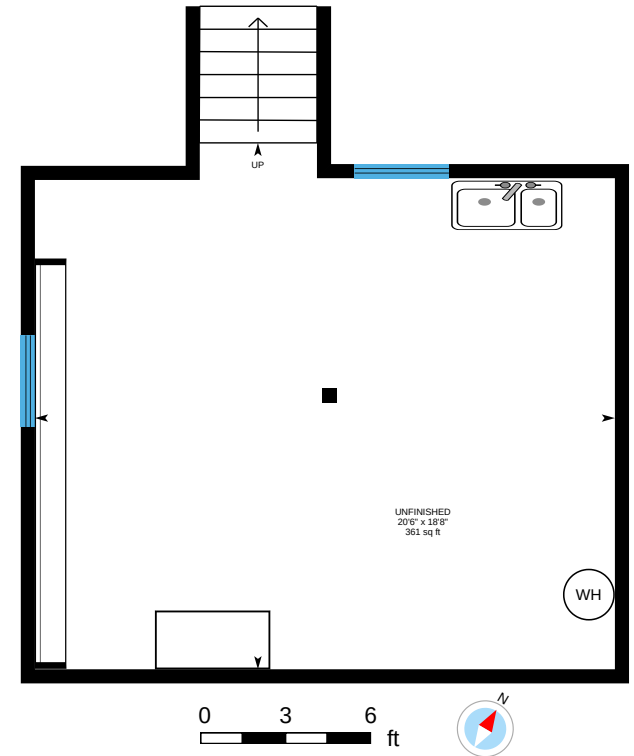

621 W Magnolia St, Stockton, CA

For illustrative purposes only. All reported dimensions, property sizes and floor areas are approximate and subject to independent verification. To the extent permitted by law, no warranty is made as to accuracy or completeness, and no liability will be accepted for any errors or omissions.

