Home data report

633 Seneca Drive, Aurora, Illinois 60506, United States

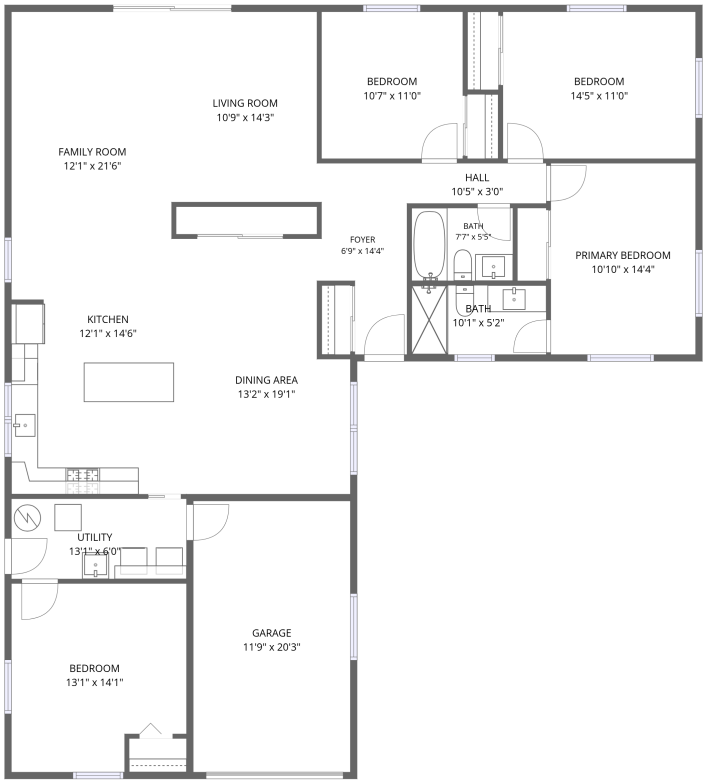

Total Area: 1954 sq. ft

1st Floor: 1954 sq. ft
Excluded: Garage 254 sq. ft

Property summary

1 FLOOR

4 Bedrooms

2 Bathrooms

1 Garage

Scan captured on Tue, 20 Oct 2026 14:55:39 GMT

Home data report

633 Seneca Drive, Aurora, Illinois 60506, United States

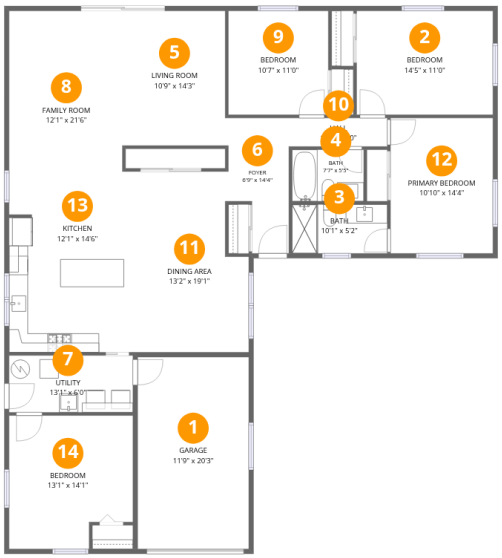

Room dimensions

Floor 1

Total:1954sqft **Excluded:** 254sqft

#		Dimensions	sqft	Counted as living area
1	Garage	11'9" x 20'3"	238 sq. ft	No
2	Bedroom	14'5" x 11'0"	158 sq. ft	Yes
3	Bath	10'1" x 5'2"	52 sq. ft	Yes
4	Bath	7'7" x 5'5"	41 sq. ft	Yes
5	Living Room	10'9" x 14'3"	152 sq. ft	Yes
6	Foyer	6'9" x 14'4"	80 sq. ft	Yes
7	Utility	13'1" x 6'0"	78 sq. ft	Yes
8	Family Room	12'1" x 21'6"	261 sq. ft	Yes
9	Bedroom	10'7" x 11'0"	116 sq. ft	Yes
10	Hall	10'5" x 3'0"	31 sq. ft	Yes
11	Dining Area	13'2" x 19'1"	230 sq. ft	Yes

Scan captured on Tue, 20 Oct 2026 14:55:39 GMT

Home data report

633 Seneca Drive, Aurora, Illinois 60506, United States

#		Dimensions	sqft	Counted as living area
12	Primary Bedroom	10'10" x 14'4"	155 sq. ft	Yes
13	Kitchen	12'1" x 14'6"	175 sq. ft	Yes
14	Bedroom	13'1" x 14'1"	171 sq. ft	Yes

Scan captured on Tue, 20 Oct 2026 14:55:39 GMT

Home data report

633 Seneca Drive, Aurora, Illinois 60506, United States

1 Floor 1 - Garage

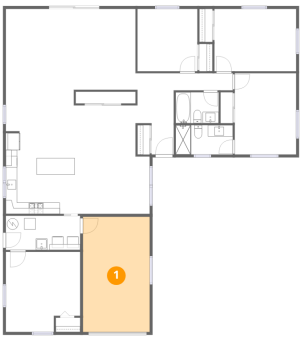

Dimensions: 11'9" x 20'3"
Area: 238 sq. ft
Counted as living area: No

Heated: No
Finished: No
Enclosed: Yes
Contiguous: Yes
Permitted: Yes
Wet space: No
Addition: No
Conversion: No

2 Floor 1 - Bedroom

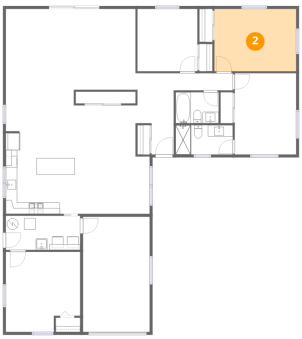

Dimensions: 14'5" x 11'0"
Area: 158 sq. ft
Counted as living area: Yes

Heated: Yes
Finished: Yes
Enclosed: Yes
Contiguous: Yes
Permitted: Yes
Wet space: No
Addition: No
Conversion: No

Scan captured on Tue, 20 Oct 2026 14:55:39 GMT

Home data report

633 Seneca Drive, Aurora, Illinois 60506, United States

3 Floor 1 - Bath

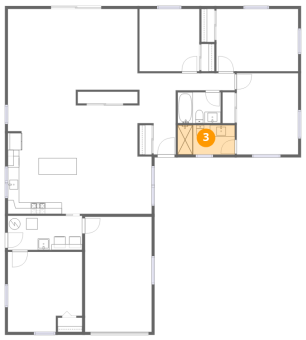

Dimensions: 10'1" x 5'2"
Area: 52 sq. ft
Counted as living area: Yes

Heated: Yes
Finished: Yes
Enclosed: Yes
Contiguous: Yes
Permitted: Yes
Wet space: Yes
Addition: No
Conversion: No

4 Floor 1 - Bath



Dimensions: 7'7" x 5'5"
Area: 41 sq. ft
Counted as living area: Yes

Heated: Yes
Finished: Yes
Enclosed: Yes
Contiguous: Yes
Permitted: Yes
Wet space: Yes
Addition: No
Conversion: No

5 Floor 1 - Living Room

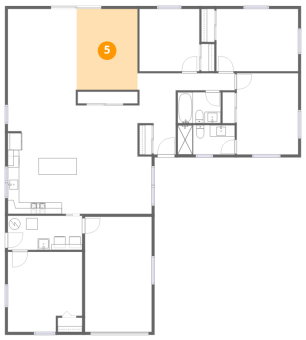

Dimensions: 10'9" x 14'3"
Area: 152 sq. ft
Counted as living area: Yes

Heated: Yes
Finished: Yes
Enclosed: Yes
Contiguous: Yes
Permitted: Yes
Wet space: No
Addition: No
Conversion: No

Scan captured on Tue, 20 Oct 2026 14:55:39 GMT

Home data report

633 Seneca Drive, Aurora, Illinois 60506, United States

6 Floor 1 - Foyer

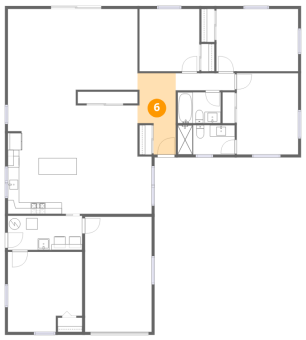

Dimensions: 6'9" x 14'4"
Area: 80 sq. ft
Counted as living area: Yes

Heated: Yes
Finished: Yes
Enclosed: Yes
Contiguous: Yes
Permitted: Yes
Wet space: No
Addition: No
Conversion: No

7 Floor 1 - Utility



Dimensions: 13'1" x 6'0"
Area: 78 sq. ft
Counted as living area: Yes

Heated: Yes
Finished: Yes
Enclosed: Yes
Contiguous: Yes
Permitted: Yes
Wet space: No
Addition: No
Conversion: No

8 Floor 1 - Family Room

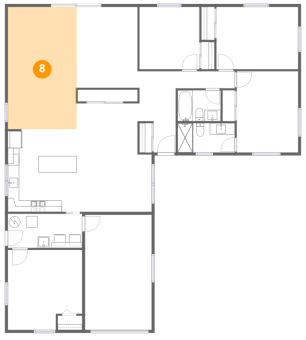

Dimensions: 12'1" x 21'6"
Area: 261 sq. ft
Counted as living area: Yes

Heated: Yes
Finished: Yes
Enclosed: Yes
Contiguous: Yes
Permitted: Yes
Wet space: No
Addition: No
Conversion: No

Scan captured on Tue, 20 Oct 2026 14:55:39 GMT

Home data report

633 Seneca Drive, Aurora, Illinois 60506, United States

9 Floor 1 - Bedroom

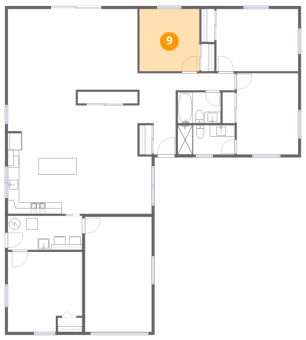

Dimensions: 10'7" x 11'0"
Area: 116 sq. ft
Counted as living area: Yes

Heated: Yes
Finished: Yes
Enclosed: Yes
Contiguous: Yes
Permitted: Yes
Wet space: No
Addition: No
Conversion: No

10 Floor 1 - Hall



Dimensions: 10'5" x 3'0"
Area: 31 sq. ft
Counted as living area: Yes

Heated: Yes
Finished: Yes
Enclosed: Yes
Contiguous: Yes
Permitted: Yes
Wet space: No
Addition: No
Conversion: No

11 Floor 1 - Dining Area

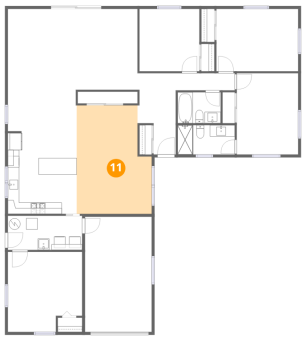

Dimensions: 13'2" x 19'1"
Area: 230 sq. ft
Counted as living area: Yes

Heated: Yes
Finished: Yes
Enclosed: Yes
Contiguous: Yes
Permitted: Yes
Wet space: No
Addition: No
Conversion: No

Scan captured on Tue, 20 Oct 2026 14:55:39 GMT

Home data report

633 Seneca Drive, Aurora, Illinois 60506, United States

12 Floor 1 - Primary Bedroom

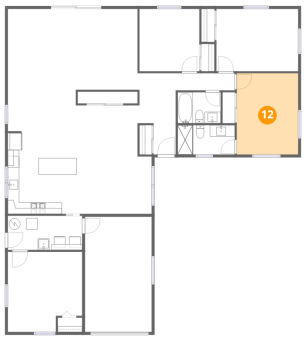

Dimensions: 10'10" x 14'4"
Area: 155 sq. ft
Counted as living area: Yes

Heated: Yes
Finished: Yes
Enclosed: Yes
Contiguous: Yes
Permitted: Yes
Wet space: No
Addition: No
Conversion: No

13 Floor 1 - Kitchen

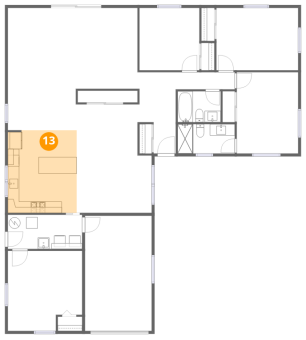

Dimensions: 12'1" x 14'6"
Area: 175 sq. ft
Counted as living area: Yes

Heated: Yes
Finished: Yes
Enclosed: Yes
Contiguous: Yes
Permitted: Yes
Wet space: No
Addition: No
Conversion: No

14 Floor 1 - Bedroom

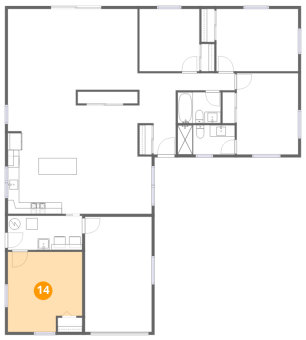

Dimensions: 13'1" x 14'1"
Area: 171 sq. ft
Counted as living area: Yes

Heated: Yes
Finished: Yes
Enclosed: Yes
Contiguous: Yes
Permitted: Yes
Wet space: No
Addition: No
Conversion: No

Scan captured on Tue, 20 Oct 2026 14:55:39 GMT