

Home data report

112 Two Feather, Whitney, Hill County, Texas, United States, 76692, Barn Home

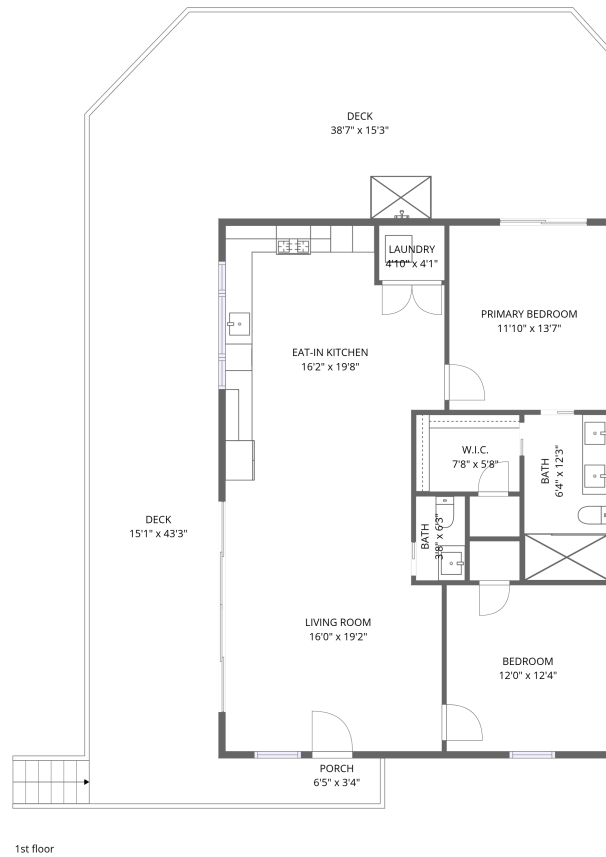

Total Area: 1103 sq. ft

1st Floor: 1103 sq. ft

Excluded: Porch 22 sq. ft, Deck 1006 sq. ft, Walls: 68 sq. ft

Property summary



1 Floors



2 Bedrooms



1 Bathrooms



1 Half baths

Home data report

112 Two Feather, Whitney, Hill County, Texas, United States, 76692, Barn Home

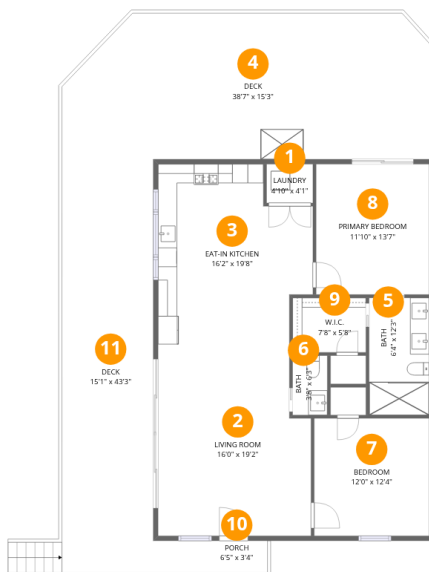

Room dimensions

Floor 1

Total:1103sqft

Excluded: 1028sqft

#		Dimensions	sqft	Counted as living area
1	Laundry	4'10" x 4'1"	20 sq. ft	Yes
2	Living Room	16'0" x 19'2"	307 sq. ft	Yes
3	Eat-in Kitchen	16'2" x 19'8"	318 sq. ft	Yes
4	Deck	38'7" x 15'3"	590 sq. ft	No
5	Bath	6'4" x 12'3"	77 sq. ft	Yes
6	Bath	3'8" x 6'3"	23 sq. ft	Yes
7	Bedroom	12'0" x 12'4"	148 sq. ft	Yes
8	Primary Bedroom	11'10" x 13'7"	161 sq. ft	Yes
9	W.I.C.	7'8" x 5'8"	44 sq. ft	Yes
10	Porch	6'5" x 3'4"	22 sq. ft	No
11	Deck	15'1" x 43'3"	652 sq. ft	No

112 Two Feather, Whitney, Hill County, Texas, United States,
76692, Barn Home

1 Floor 1 - Laundry



Dimensions: 4'10" x 4'1"
Area: 20 sq. ft
Counted as living area: Yes

Heated: Yes
Finished: Yes
Enclosed: Yes
Contiguous: Yes
Permitted: Yes
Wet space: No
Addition: No
Conversion: No

2 Floor 1 - Living Room

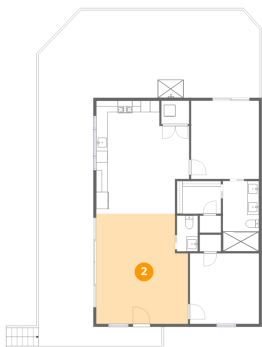

Dimensions: 16'0" x 19'2"
Area: 307 sq. ft
Counted as living area: Yes

Heated: Yes
Finished: Yes
Enclosed: Yes
Contiguous: Yes
Permitted: Yes
Wet space: No
Addition: No
Conversion: No

3 Floor 1 - Eat-in Kitchen



Dimensions: 16'2" x 19'8"
Area: 318 sq. ft
Counted as living area: Yes

Heated: Yes
Finished: Yes
Enclosed: Yes
Contiguous: Yes
Permitted: Yes
Wet space: No
Addition: No
Conversion: No

4 Floor 1 - Deck

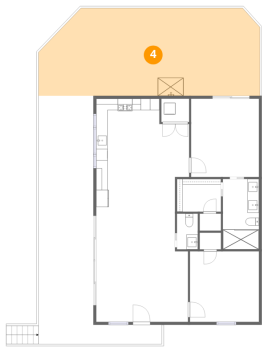

Dimensions: 38'7" x 15'3"
Area: 590 sq. ft
Counted as living area: No

Heated: No
Finished: No
Enclosed: No
Contiguous: Yes
Permitted: Yes
Wet space: No
Addition: No
Conversion: No

5 Floor 1 - Bath

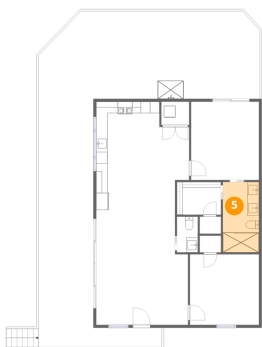

Dimensions: 6'4" x 12'3"
Area: 77 sq. ft
Counted as living area: Yes

Heated: Yes
Finished: Yes
Enclosed: Yes
Contiguous: Yes
Permitted: Yes
Wet space: Yes
Addition: No
Conversion: No

6 Floor 1 - Bath



Dimensions: 3'8" x 6'3"
Area: 23 sq. ft
Counted as living area: Yes

Heated: Yes
Finished: Yes
Enclosed: Yes
Contiguous: Yes
Permitted: Yes
Wet space: Yes
Addition: No
Conversion: No

7 Floor 1 - Bedroom



Dimensions: 12'0" x 12'4"
Area: 148 sq. ft
Counted as living area: Yes

Heated: Yes
Finished: Yes
Enclosed: Yes
Contiguous: Yes
Permitted: Yes
Wet space: No
Addition: No
Conversion: No

8 Floor 1 - Primary Bedroom

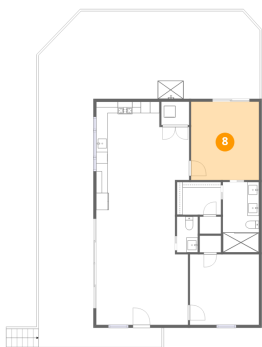

Dimensions: 11'10" x 13'7"
Area: 161 sq. ft
Counted as living area: Yes

Heated: Yes
Finished: Yes
Enclosed: Yes
Contiguous: Yes
Permitted: Yes
Wet space: No
Addition: No
Conversion: No

9 Floor 1 - W.I.C.

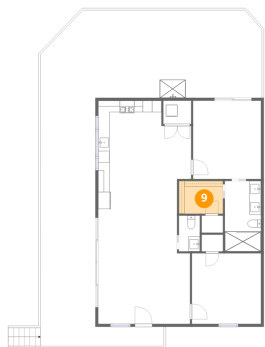

Dimensions: 7'8" x 5'8"
Area: 44 sq. ft
Counted as living area: Yes

Heated: Yes
Finished: Yes
Enclosed: Yes
Contiguous: Yes
Permitted: Yes
Wet space: No
Addition: No
Conversion: No

10 Floor 1 - Porch

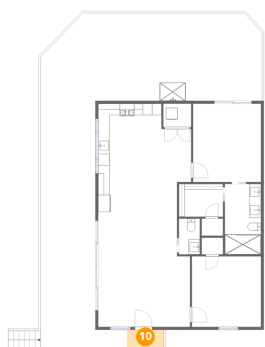

Dimensions: 6'5" x 3'4"
Area: 22 sq. ft
Counted as living area: No

Heated: No
Finished: No
Enclosed: No
Contiguous: Yes
Permitted: Yes
Wet space: No
Addition: No
Conversion: No

11 Floor 1 - Deck

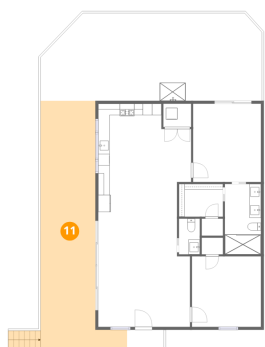

Dimensions: 15'1" x 43'3"
Area: 652 sq. ft
Counted as living area: No

Heated: No
Finished: No
Enclosed: No
Contiguous: Yes
Permitted: Yes
Wet space: No
Addition: No
Conversion: No