Home data report

20245 Sunset Street, Livonia, Michigan 48152, United States



Total Area: 2040 sq. ft

Basement: 0 sq. ft, 1st Floor: 1370 sq. ft, 2nd Floor: 670 sq. ft
Excluded: Basement 1340 sq. ft, Garage 620 sq. ft, Fireplace 11 sq. ft, Open to below 239 sq. ft

Property summary

3 FLOORS

4 Bedrooms

2 Bathrooms

Scan captured on Sat, 17 Oct 2026 15:50:37 GMT

Home data report

20245 Sunset Street, Livonia, Michigan 48152, United States

1
Half bath

1
Garage

Scan captured on Sat, 17 Oct 2026 15:50:37 GMT

Home data report

20245 Sunset Street, Livonia, Michigan 48152, United States

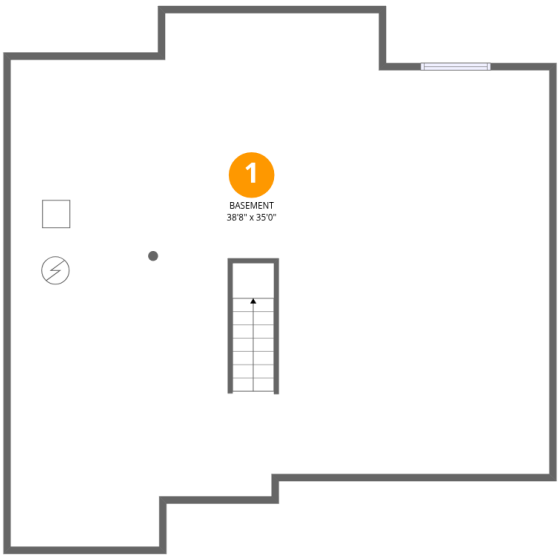

Room dimensions

Floor 1 Below grade

Total:0sqft **Excluded:** 1340sqft

#		Dimensions	sqft	Counted as living area
1	Basement	38'8" x 35'0"	1262 sq. ft	No

Scan captured on Sat, 17 Oct 2026 15:50:37 GMT

Home data report

20245 Sunset Street, Livonia, Michigan 48152, United States



Room dimensions

Floor 2

Total:1370sqft **Excluded:** 631sqft

#		Dimensions	sqft	Counted as living area
2	Kitchen	11'1" x 11'1"	122 sq. ft	Yes
3	Laundry	5'6" x 5'10"	32 sq. ft	Yes
4	Living Room	15'5" x 27'2"	338 sq. ft	Yes
5	Primary Bedroom	11'11" x 16'10"	184 sq. ft	Yes
6	Foyer	7'11" x 7'6"	60 sq. ft	Yes
7	Bath	6'3" x 11'2"	70 sq. ft	Yes
8	Bath	4'10" x 5'8"	27 sq. ft	Yes
9	Garage	29'7" x 19'7"	580 sq. ft	No
10	Office	10'8" x 15'1"	142 sq. ft	Yes
11	Dining Area	11'1" x 12'8"	132 sq. ft	Yes
12	Hall	7'1" x 5'10"	41 sq. ft	Yes

Scan captured on Sat, 17 Oct 2026 15:50:37 GMT

Home data report

20245 Sunset Street, Livonia, Michigan 48152, United States

#		Dimensions	sqft	Counted as living area
13	W.I.C.	7'8" x 5'8"	43 sq. ft	Yes

Scan captured on Sat, 17 Oct 2026 15:50:37 GMT

Home data report

20245 Sunset Street, Livonia, Michigan 48152, United States

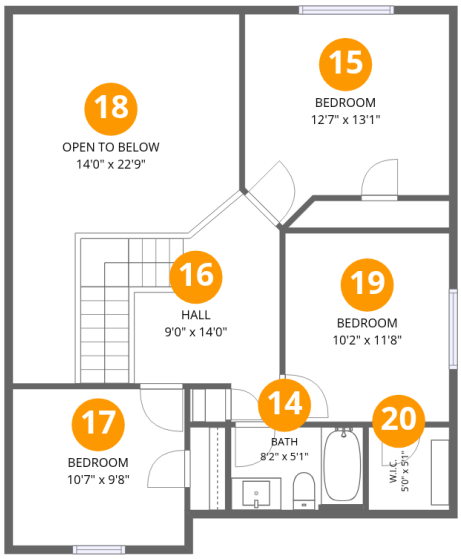

Room dimensions

Floor 3

Total:670sqft **Excluded:** 239sqft

#		Dimensions	sqft	Counted as living area
14	Bath	8'2" x 5'1"	42 sq. ft	Yes
15	Bedroom	12'7" x 13'1"	145 sq. ft	Yes
16	Hall	9'0" x 14'0"	132 sq. ft	Yes
17	Bedroom	10'7" x 9'8"	103 sq. ft	Yes
18	Open To Below	14'0" x 22'9"	221 sq. ft	No
19	Bedroom	10'2" x 11'8"	118 sq. ft	Yes
20	W.I.C.	5'0" x 5'1"	25 sq. ft	Yes

Scan captured on Sat, 17 Oct 2026 15:50:37 GMT

Home data report

20245 Sunset Street, Livonia, Michigan 48152, United States

1 Floor 1 - Basement

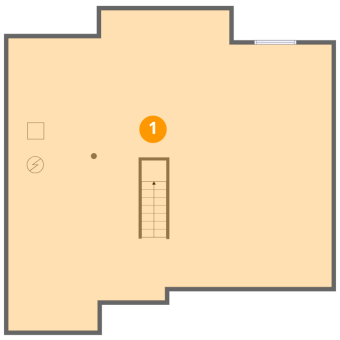

Dimensions: 38'8" x 35'0"
Area: 1262 sq. ft
Counted as living area: No

Heated: Yes
Finished: No
Enclosed: Yes
Contiguous: Yes
Permitted: Yes
Wet space: No
Addition: No
Conversion: No

2 Floor 2 - Kitchen

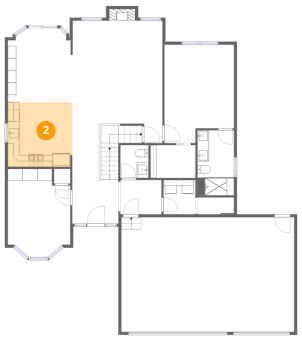

Dimensions: 11'1" x 11'1"
Area: 122 sq. ft
Counted as living area: Yes

Heated: Yes
Finished: Yes
Enclosed: Yes
Contiguous: Yes
Permitted: Yes
Wet space: No
Addition: No
Conversion: No

Scan captured on Sat, 17 Oct 2026 15:50:37 GMT

Home data report

20245 Sunset Street, Livonia, Michigan 48152, United States

3 Floor 2 - Laundry



Dimensions: 5'6" x 5'10"
Area: 32 sq. ft
Counted as living area: Yes

Heated: Yes
Finished: Yes
Enclosed: Yes
Contiguous: Yes
Permitted: Yes
Wet space: No
Addition: No
Conversion: No

4 Floor 2 - Living Room

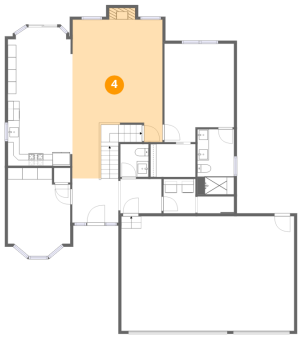

Dimensions: 15'5" x 27'2"
Area: 338 sq. ft
Counted as living area: Yes

Heated: Yes
Finished: Yes
Enclosed: Yes
Contiguous: Yes
Permitted: Yes
Wet space: No
Addition: No
Conversion: No

5 Floor 2 - Primary Bedroom

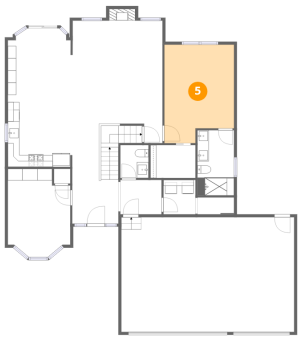

Dimensions: 11'11" x 16'10"
Area: 184 sq. ft
Counted as living area: Yes

Heated: Yes
Finished: Yes
Enclosed: Yes
Contiguous: Yes
Permitted: Yes
Wet space: No
Addition: No
Conversion: No

Scan captured on Sat, 17 Oct 2026 15:50:37 GMT

Home data report

20245 Sunset Street, Livonia, Michigan 48152, United States

6 Floor 2 - Foyer



Dimensions: 7'11" x 7'6"
Area: 60 sq. ft
Counted as living area: Yes

Heated: Yes
Finished: Yes
Enclosed: Yes
Contiguous: Yes
Permitted: Yes
Wet space: No
Addition: No
Conversion: No

7 Floor 2 - Bath



Dimensions: 6'3" x 11'2"
Area: 70 sq. ft
Counted as living area: Yes

Heated: Yes
Finished: Yes
Enclosed: Yes
Contiguous: Yes
Permitted: Yes
Wet space: Yes
Addition: No
Conversion: No

8 Floor 2 - Bath



Dimensions: 4'10" x 5'8"
Area: 27 sq. ft
Counted as living area: Yes

Heated: Yes
Finished: Yes
Enclosed: Yes
Contiguous: Yes
Permitted: Yes
Wet space: Yes
Addition: No
Conversion: No

Scan captured on Sat, 17 Oct 2026 15:50:37 GMT

Home data report

20245 Sunset Street, Livonia, Michigan 48152, United States

9 Floor 2 - Garage

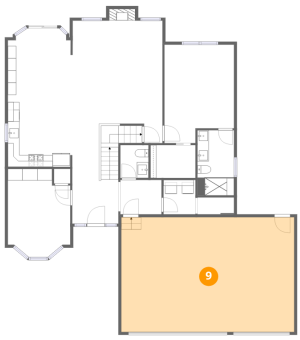

Dimensions: 29'7" x 19'7"
Area: 580 sq. ft
Counted as living area: No

Heated: No
Finished: No
Enclosed: Yes
Contiguous: Yes
Permitted: Yes
Wet space: No
Addition: No
Conversion: No

10 Floor 2 - Office



Dimensions: 10'8" x 15'1"
Area: 142 sq. ft
Counted as living area: Yes

Heated: Yes
Finished: Yes
Enclosed: Yes
Contiguous: Yes
Permitted: Yes
Wet space: No
Addition: No
Conversion: No

11 Floor 2 - Dining Area

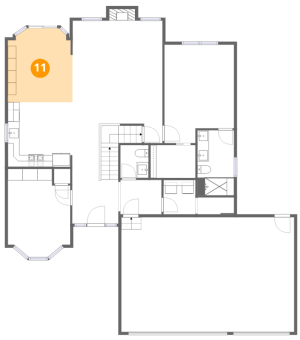

Dimensions: 11'1" x 12'8"
Area: 132 sq. ft
Counted as living area: Yes

Heated: Yes
Finished: Yes
Enclosed: Yes
Contiguous: Yes
Permitted: Yes
Wet space: No
Addition: No
Conversion: No

Scan captured on Sat, 17 Oct 2026 15:50:37 GMT

Home data report

20245 Sunset Street, Livonia, Michigan 48152, United States

12 Floor 2 - Hall



Dimensions: 7'1" x 5'10"
Area: 41 sq. ft
Counted as living area: Yes

Heated: Yes
Finished: Yes
Enclosed: Yes
Contiguous: Yes
Permitted: Yes
Wet space: No
Addition: No
Conversion: No

13 Floor 2 - W.I.C.

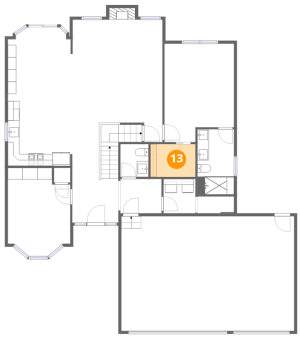

Dimensions: 7'8" x 5'8"
Area: 43 sq. ft
Counted as living area: Yes

Heated: Yes
Finished: Yes
Enclosed: Yes
Contiguous: Yes
Permitted: Yes
Wet space: No
Addition: No
Conversion: No

14 Floor 3 - Bath

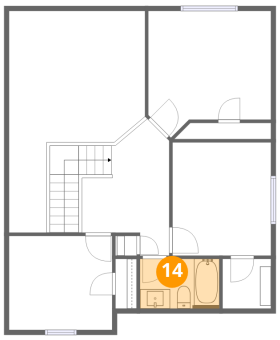

Dimensions: 8'2" x 5'1"
Area: 42 sq. ft
Counted as living area: Yes

Heated: Yes
Finished: Yes
Enclosed: Yes
Contiguous: Yes
Permitted: Yes
Wet space: Yes
Addition: No
Conversion: No

Scan captured on Sat, 17 Oct 2026 15:50:37 GMT

Home data report

20245 Sunset Street, Livonia, Michigan 48152, United States

15 Floor 3 - Bedroom

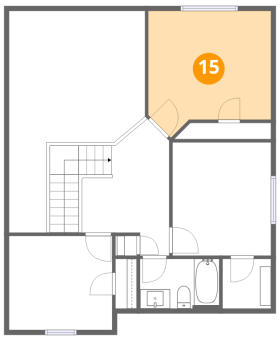

Dimensions: 12'7" x 13'1"
Area: 145 sq. ft
Counted as living area: Yes

Heated: Yes
Finished: Yes
Enclosed: Yes
Contiguous: Yes
Permitted: Yes
Wet space: No
Addition: No
Conversion: No

16 Floor 3 - Hall

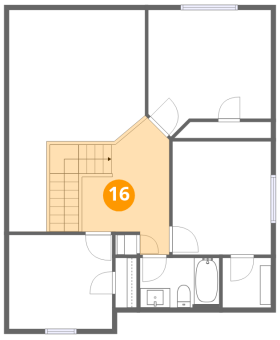

Dimensions: 9'0" x 14'0"
Area: 132 sq. ft
Counted as living area: Yes

Heated: Yes
Finished: Yes
Enclosed: Yes
Contiguous: Yes
Permitted: Yes
Wet space: No
Addition: No
Conversion: No

17 Floor 3 - Bedroom

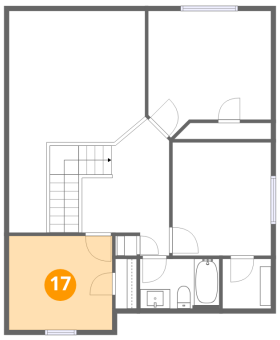

Dimensions: 10'7" x 9'8"
Area: 103 sq. ft
Counted as living area: Yes

Heated: Yes
Finished: Yes
Enclosed: Yes
Contiguous: Yes
Permitted: Yes
Wet space: No
Addition: No
Conversion: No

Scan captured on Sat, 17 Oct 2026 15:50:37 GMT

Home data report

20245 Sunset Street, Livonia, Michigan 48152, United States

18 Floor 3 - Open To Below

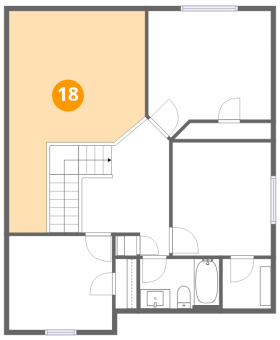

Dimensions: 14'0" x 22'9"
Area: 221 sq. ft
Counted as living area: No

Heated: No
Finished: No
Enclosed: No
Contiguous: Yes
Permitted: No
Wet space: No
Addition: No
Conversion: No

19 Floor 3 - Bedroom

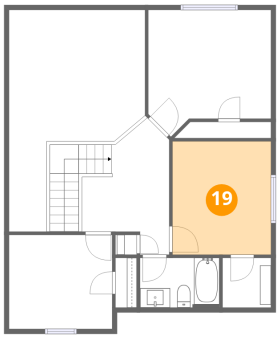

Dimensions: 10'2" x 11'8"
Area: 118 sq. ft
Counted as living area: Yes

Heated: Yes
Finished: Yes
Enclosed: Yes
Contiguous: Yes
Permitted: Yes
Wet space: No
Addition: No
Conversion: No

20 Floor 3 - W.I.C.

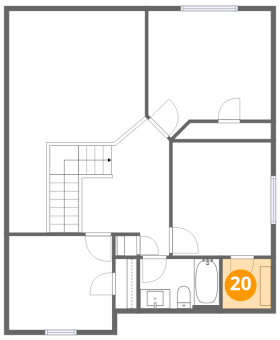

Dimensions: 5'0" x 5'1"
Area: 25 sq. ft
Counted as living area: Yes

Heated: Yes
Finished: Yes
Enclosed: Yes
Contiguous: Yes
Permitted: Yes
Wet space: No
Addition: No
Conversion: No

Scan captured on Sat, 17 Oct 2026 15:50:37 GMT