

Home data report

17415 Sunset St, Livonia, MI, US



Total Area: 1711 sq. ft

Basement: 176 sq. ft, 1st Floor: 848 sq. ft, 2nd Floor: 687 sq. ft

Excluded: Utility 171 sq. ft, Recreation room 451 sq. ft, Undefined 5 sq. ft, Garage 397 sq. ft, Fireplace 11 sq. ft, Walls: 209 sq. ft

Property summary

 **3** Floors

 **3** Bedrooms

 **2** Bathrooms

Home data report

17415 Sunset St, Livonia, MI, US

 **1**
Half baths

 **1**
Garages

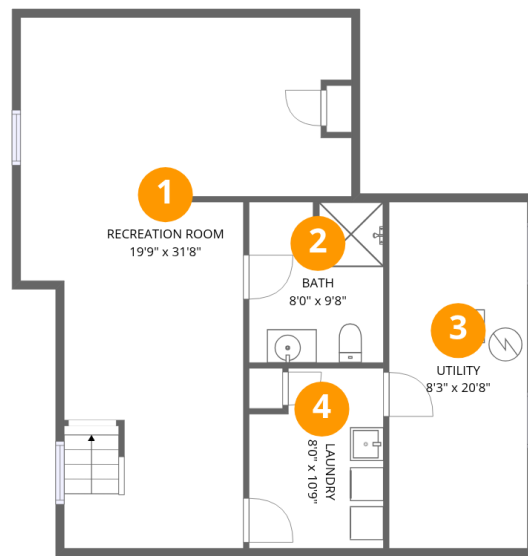

Room dimensions

Floor 1 Below grade

Total: 176 sqft

Excluded: 627 sqft

| # | | Dimensions | sqft | Counted as living area |
|---|-----------------|---------------|------------|------------------------|
| 1 | Recreation Room | 19'9" x 31'8" | 440 sq. ft | No |
| 2 | Bath | 8'0" x 9'8" | 76 sq. ft | Yes |
| 3 | Utility | 8'3" x 20'8" | 171 sq. ft | No |
| 4 | Laundry | 8'0" x 10'9" | 80 sq. ft | Yes |

Home data report

17415 Sunset St, Livonia, MI, US

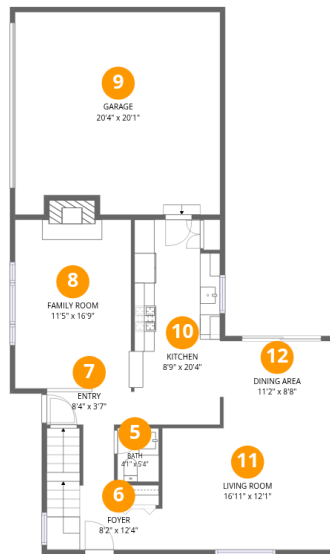

Room dimensions

Floor 2

Total:848sqft Excluded: 408sqft

| # | | Dimensions | sqft | Counted as living area |
|----|-------------|----------------|------------|------------------------|
| 5 | Bath | 4'1" x 5'4" | 22 sq. ft | Yes |
| 6 | Foyer | 8'2" x 12'4" | 99 sq. ft | Yes |
| 7 | Entry | 8'4" x 3'7" | 30 sq. ft | Yes |
| 8 | Family Room | 11'5" x 16'9" | 201 sq. ft | Yes |
| 9 | Garage | 20'4" x 20'1" | 397 sq. ft | No |
| 10 | Kitchen | 8'9" x 20'4" | 168 sq. ft | Yes |
| 11 | Living Room | 16'11" x 12'1" | 204 sq. ft | Yes |
| 12 | Dining Area | 11'2" x 8'8" | 95 sq. ft | Yes |

Home data report

17415 Sunset St, Livonia, MI, US

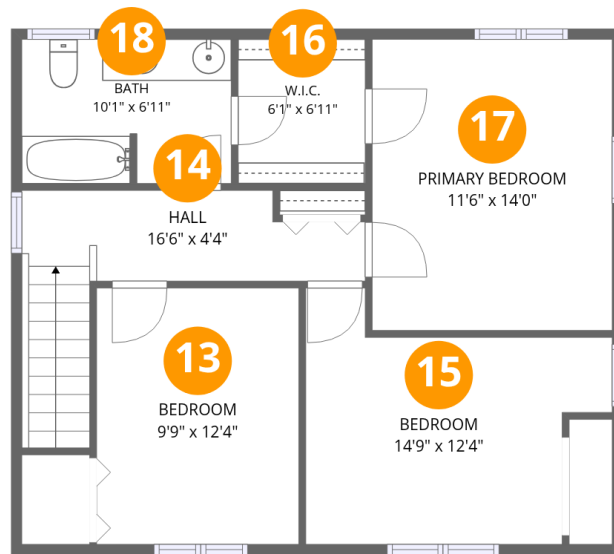

Room dimensions

Floor 3

Total:687sqft Excluded: 0sqft

| # | | Dimensions | sqft | Counted as living area |
|----|-----------------|---------------|------------|------------------------|
| 13 | Bedroom | 9'9" x 12'4" | 119 sq. ft | Yes |
| 14 | Hall | 16'6" x 4'4" | 91 sq. ft | Yes |
| 15 | Bedroom | 14'9" x 12'4" | 138 sq. ft | Yes |
| 16 | W.I.C. | 6'1" x 6'11" | 42 sq. ft | Yes |
| 17 | Primary Bedroom | 11'6" x 14'0" | 161 sq. ft | Yes |
| 18 | Bath | 10'1" x 6'11" | 69 sq. ft | Yes |

1 Floor 1 - Recreation Room

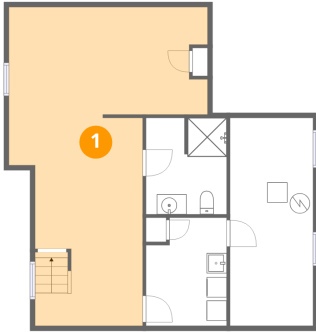

Dimensions: 19'9" x 31'8"
Area: 440 sq. ft
Counted as living area: No

Heated: Yes
Finished: No
Enclosed: Yes
Contiguous: Yes
Permitted: Yes
Wet space: No
Addition: No
Conversion: No

2 Floor 1 - Bath

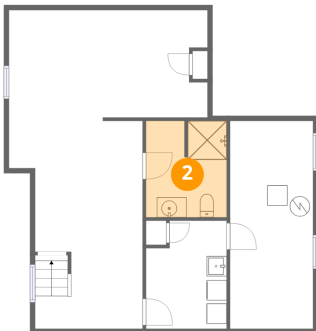

Dimensions: 8'0" x 9'8"
Area: 76 sq. ft
Counted as living area: No

Heated: Yes
Finished: Yes
Enclosed: Yes
Contiguous: No
Permitted: Yes
Wet space: Yes
Addition: No
Conversion: No

3 Floor 1 - Utility

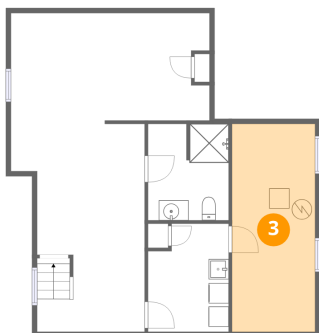

Dimensions: 8'3" x 20'8"
Area: 171 sq. ft
Counted as living area: No

Heated: Yes
Finished: No
Enclosed: Yes
Contiguous: Yes
Permitted: Yes
Wet space: No
Addition: No
Conversion: No

4 Floor 1 - Laundry

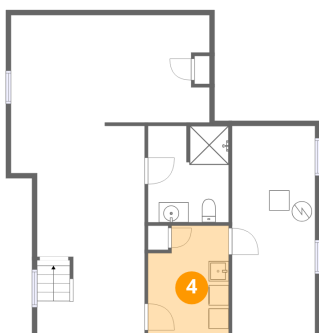

Dimensions: 8'0" x 10'9"
Area: 80 sq. ft
Counted as living area: No

Heated: Yes
Finished: Yes
Enclosed: Yes
Contiguous: No
Permitted: Yes
Wet space: No
Addition: No
Conversion: No

5 Floor 2 - Bath



Dimensions: 4'1" x 5'4"
Area: 22 sq. ft
Counted as living area: Yes

Heated: Yes
Finished: Yes
Enclosed: Yes
Contiguous: Yes
Permitted: Yes
Wet space: Yes
Addition: No
Conversion: No

6 Floor 2 - Foyer



Dimensions: 8'2" x 12'4"
Area: 99 sq. ft
Counted as living area: Yes

Heated: Yes
Finished: Yes
Enclosed: Yes
Contiguous: Yes
Permitted: Yes
Wet space: No
Addition: No
Conversion: No

7 Floor 2 - Entry

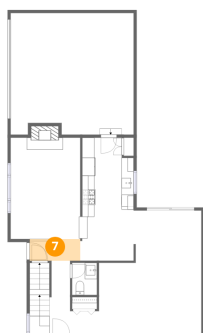

Dimensions: 8'4" x 3'7"
Area: 30 sq. ft
Counted as living area: Yes

Heated: Yes
Finished: Yes
Enclosed: Yes
Contiguous: Yes
Permitted: Yes
Wet space: No
Addition: No
Conversion: No

8 Floor 2 - Family Room

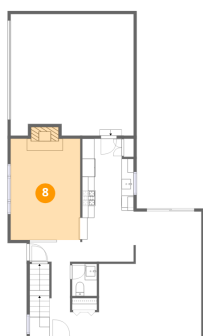

Dimensions: 11'5" x 16'9"
Area: 201 sq. ft
Counted as living area: Yes

Heated: Yes
Finished: Yes
Enclosed: Yes
Contiguous: Yes
Permitted: Yes
Wet space: No
Addition: No
Conversion: No

9 Floor 2 - Garage



Dimensions: 20'4" x 20'1"
Area: 397 sq. ft
Counted as living area: No

Heated: No
Finished: No
Enclosed: Yes
Contiguous: Yes
Permitted: Yes
Wet space: No
Addition: No
Conversion: No

10 Floor 2 - Kitchen



Dimensions: 8'9" x 20'4"
Area: 168 sq. ft
Counted as living area: Yes

Heated: Yes
Finished: Yes
Enclosed: Yes
Contiguous: Yes
Permitted: Yes
Wet space: No
Addition: No
Conversion: No

11 Floor 2 - Living Room



Dimensions: 16'11" x 12'1"
Area: 204 sq. ft
Counted as living area: Yes

Heated: Yes
Finished: Yes
Enclosed: Yes
Contiguous: Yes
Permitted: Yes
Wet space: No
Addition: No
Conversion: No

12 Floor 2 - Dining Area



Dimensions: 11'2" x 8'8"
Area: 95 sq. ft
Counted as living area: Yes

Heated: Yes
Finished: Yes
Enclosed: Yes
Contiguous: Yes
Permitted: Yes
Wet space: No
Addition: No
Conversion: No

13 Floor 3 - Bedroom

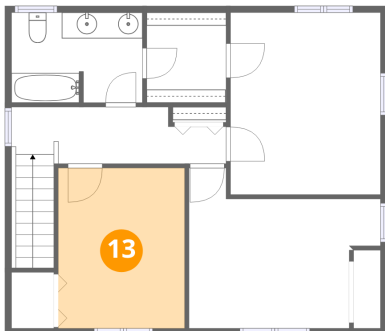

Dimensions: 9'9" x 12'4"
Area: 119 sq. ft
Counted as living area: Yes

Heated: Yes
Finished: Yes
Enclosed: Yes
Contiguous: Yes
Permitted: Yes
Wet space: No
Addition: No
Conversion: No

14 Floor 3 - Hall

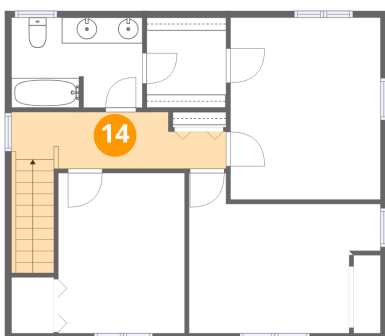

Dimensions: 16'6" x 4'4"
Area: 91 sq. ft
Counted as living area: Yes

Heated: Yes
Finished: Yes
Enclosed: Yes
Contiguous: Yes
Permitted: Yes
Wet space: No
Addition: No
Conversion: No

15 Floor 3 - Bedroom

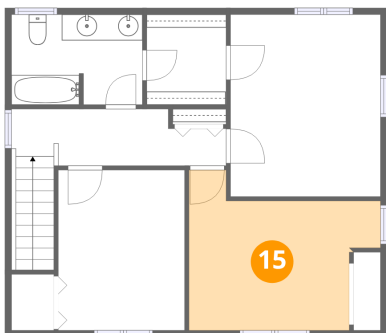

Dimensions: 14'9" x 12'4"
Area: 138 sq. ft
Counted as living area: Yes

Heated: Yes
Finished: Yes
Enclosed: Yes
Contiguous: Yes
Permitted: Yes
Wet space: No
Addition: No
Conversion: No

16 Floor 3 - W.I.C.

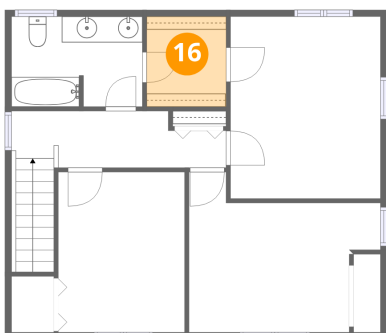

Dimensions: 6'1" x 6'11"
Area: 42 sq. ft
Counted as living area: Yes

Heated: Yes
Finished: Yes
Enclosed: Yes
Contiguous: Yes
Permitted: Yes
Wet space: No
Addition: No
Conversion: No

17 Floor 3 - Primary Bedroom

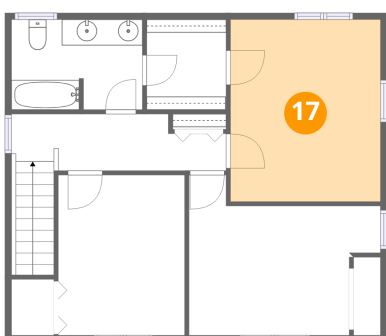

Dimensions: 11'6" x 14'0"
Area: 161 sq. ft
Counted as living area: Yes

Heated: Yes
Finished: Yes
Enclosed: Yes
Contiguous: Yes
Permitted: Yes
Wet space: No
Addition: No
Conversion: No

18 Floor 3 - Bath

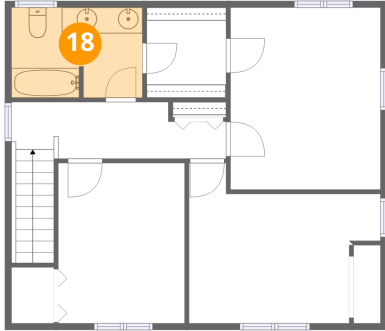

Dimensions: 10'1" x 6'11"
Area: 69 sq. ft
Counted as living area: Yes

Heated: Yes
Finished: Yes
Enclosed: Yes
Contiguous: Yes
Permitted: Yes
Wet space: Yes
Addition: No
Conversion: No