

6 Eastview Rd, Guelph, ON

Main Building: Total Exterior Area 179.34 m²

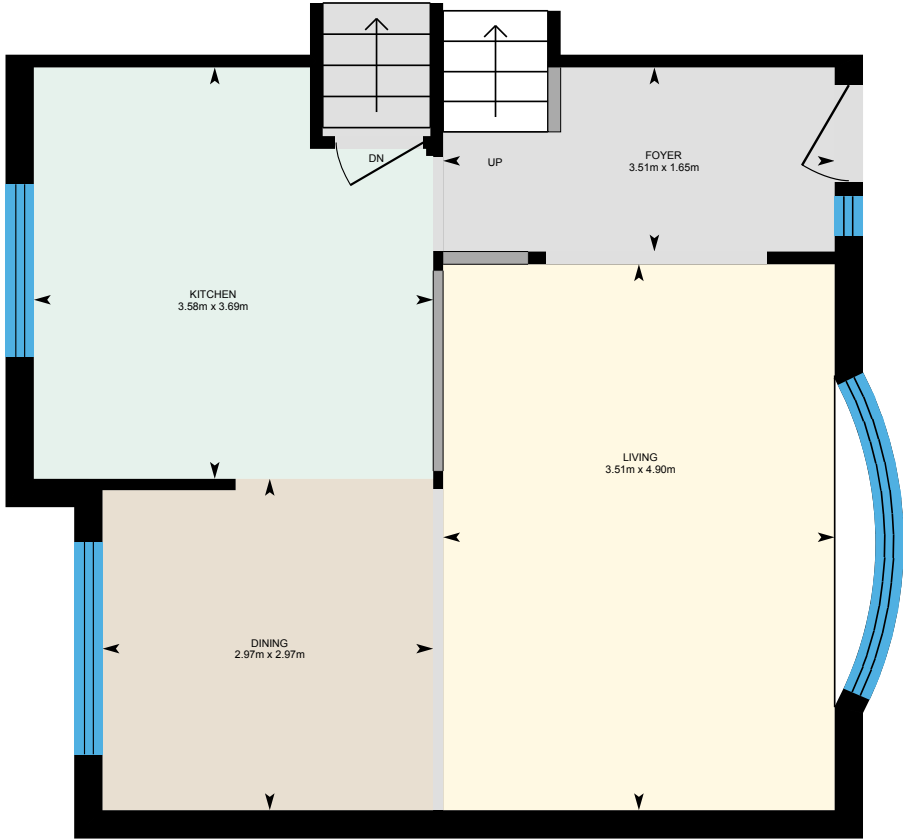

Main Floor
Exterior Area 51.74 m²



2nd Floor
Exterior Area 54.78 m²

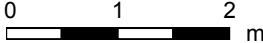

6 Eastview Rd, Guelph, ON

Main Building: Total Exterior Area 179.34 m²

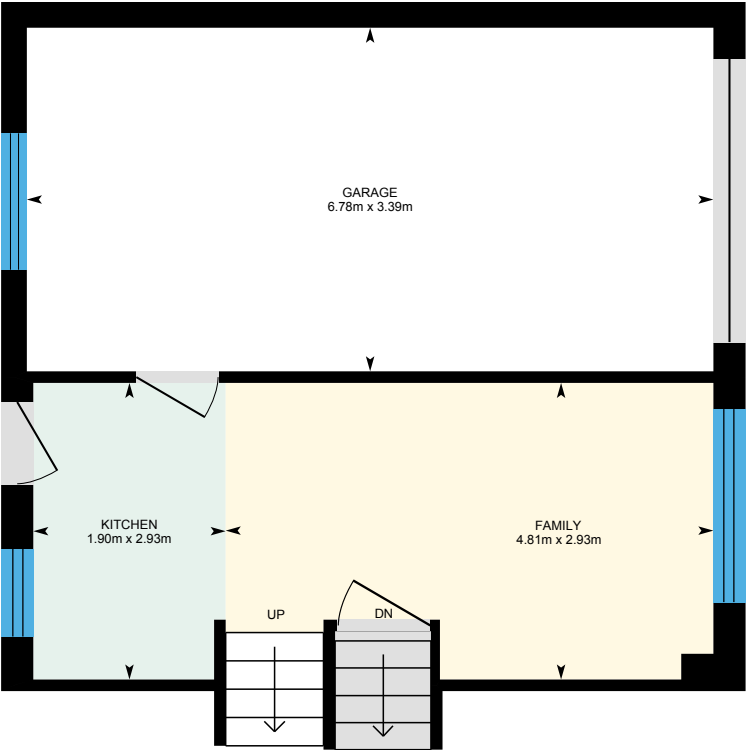

Lower Level (Below Grade)
Exterior Area 22.49 m²



Basement (Below Grade)
Exterior Area 50.33 m²

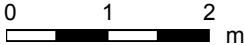

White regions are excluded from total floor area in iGUIDE floor plans. All room dimensions and floor areas must be considered approximate and are subject to independent verification.

6 Eastview Rd, Guelph, ON

Main Floor Exterior Area 51.74 m²
Interior Area 46.33 m²

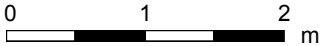
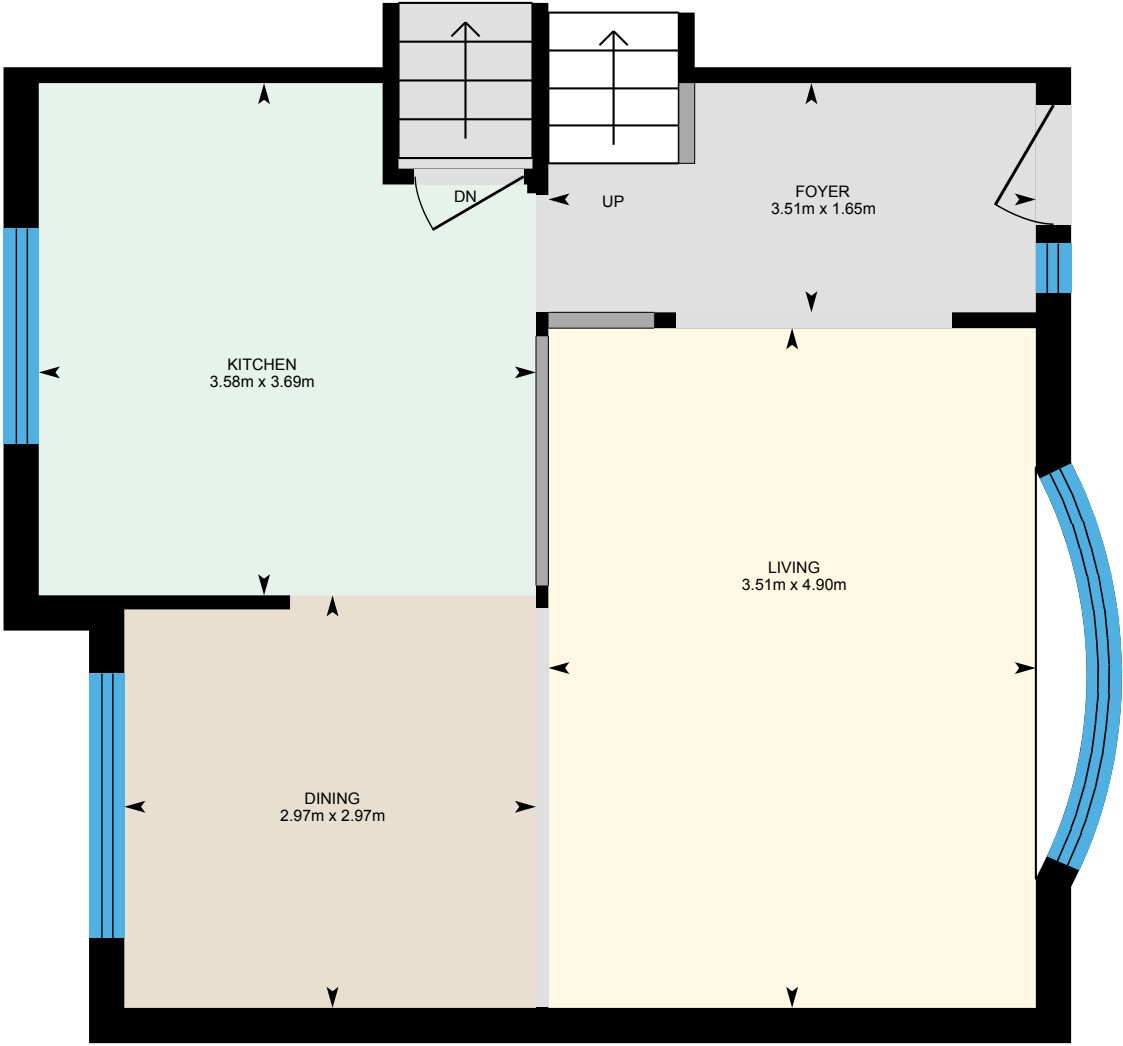

PREPARED: 2026/04/12



White regions are excluded from total floor area in iGUIDE floor plans. All room dimensions and floor areas must be considered approximate and are subject to independent verification.

6 Eastview Rd, Guelph, ON

2nd Floor Exterior Area 54.78 m²
Interior Area 47.59 m²

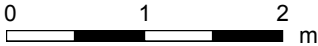

PREPARED: 2026/04/12



White regions are excluded from total floor area in iGUIDE floor plans. All room dimensions and floor areas must be considered approximate and are subject to independent verification.

6 Eastview Rd, Guelph, ON

Lower Level (Below Grade) Exterior Area 22.49 m²
Interior Area 20.13 m²
Excluded Area 26.59 m²

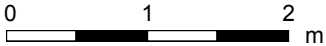
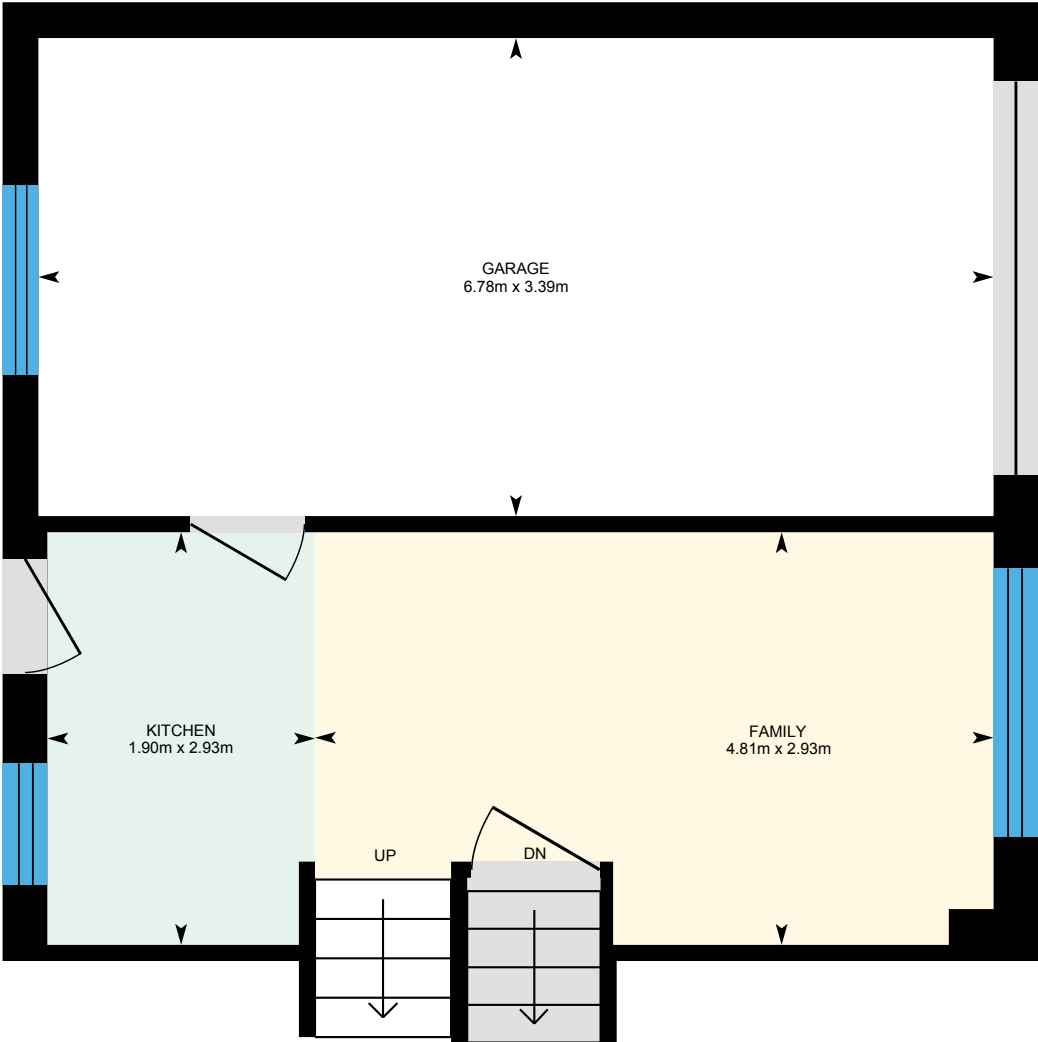

PREPARED: 2026/04/12



White regions are excluded from total floor area in iGUIDE floor plans. All room dimensions and floor areas must be considered approximate and are subject to independent verification.

6 Eastview Rd, Guelph, ON

Basement (Below Grade) Exterior Area 50.33 m²
Interior Area 40.94 m²
Excluded Area 24.65 m²

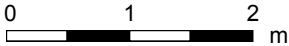
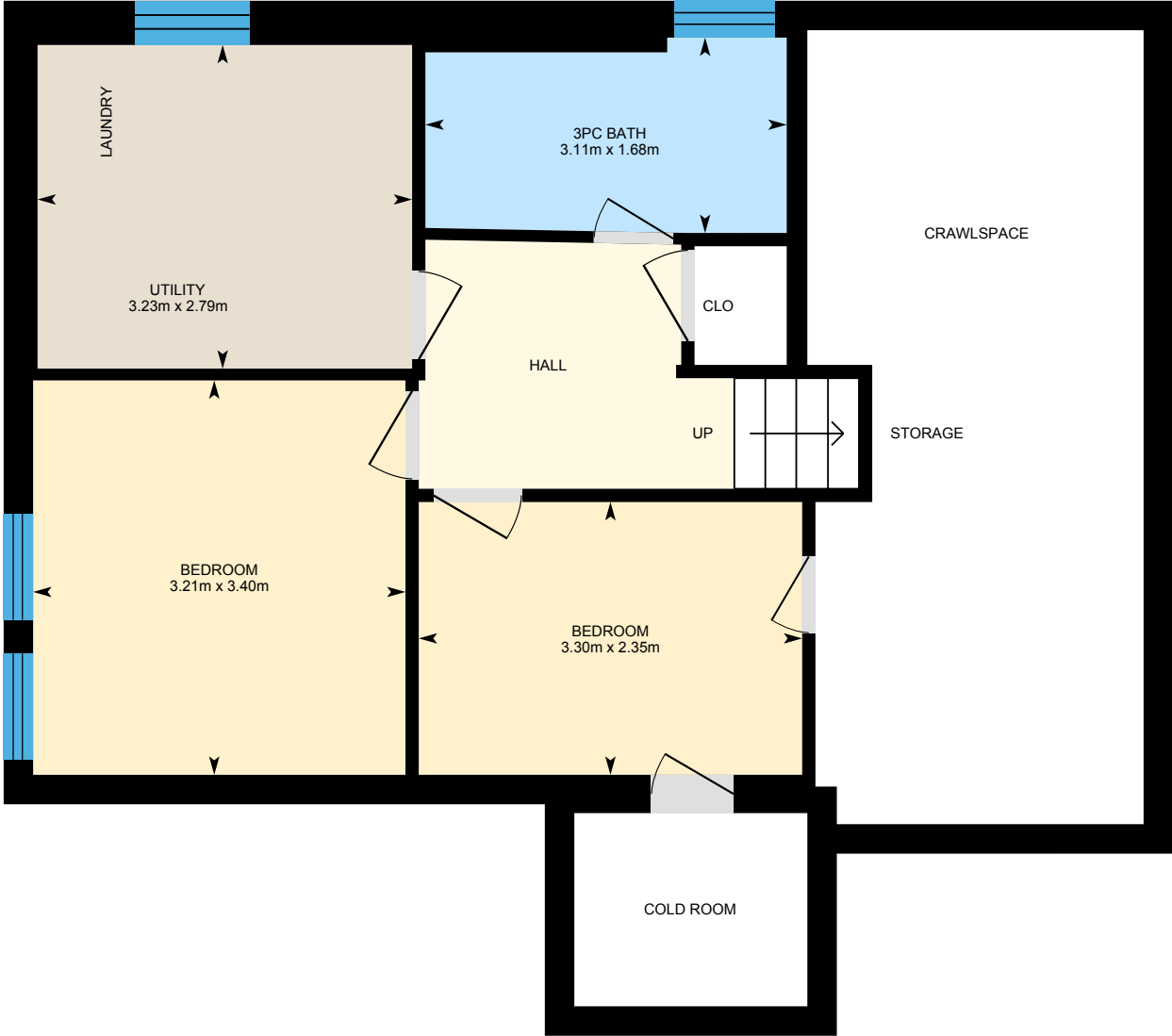

PREPARED: 2026/04/12



White regions are excluded from total floor area in iGUIDE floor plans. All room dimensions and floor areas must be considered approximate and are subject to independent verification.

6 Eastview Rd, Guelph, ON

Property Details

Room Measurements

Only major rooms are listed. Some listed rooms may be excluded from total interior floor area (e.g. garage). Room dimensions are largest length and width; parts of room may be smaller. Room area is not always equal to product of length and width.

Main Building

MAIN FLOOR

Dining: 2.97m x 2.97m

Foyer: 3.51m x 1.65m

Kitchen: 3.58m x 3.69m

Living: 3.51m x 4.90m

2ND FLOOR

4pc Bath: 2.01m x 2.43m

Bedroom: 2.88m x 2.79m

Bedroom: 3.93m x 2.97m

Primary: 3.07m x 4.05m

LOWER LEVEL

Family: 4.81m x 2.93m

Garage: 6.78m x 3.39m

Kitchen: 1.90m x 2.93m

BASEMENT

3pc Bath: 1.68m x 3.11m

Bedroom: 2.35m x 3.30m

Bedroom: 3.40m x 3.21m

Utility: 2.79m x 3.23m

Floor Area Information

Floor areas include footprint area of interior walls. All displayed floor areas are rounded to two decimal places. Total area is computed before rounding and may not equal to sum of displayed floor areas.

Main Building

MAIN FLOOR

Interior Area: 46.33 m²

Perimeter Wall Thickness: 25 cm

Exterior Area: 51.74 m²

2ND FLOOR

Interior Area: 47.59 m²

Perimeter Wall Thickness: 25 cm

Exterior Area: 54.78 m²

LOWER LEVEL (Below Grade)

Interior Area: 20.13 m²

Excluded Area: 26.59 m²

Perimeter Wall Thickness: 25 cm

Exterior Area: 22.49 m²

Finished Area: 22.45 m²

BASEMENT (Below Grade)

Interior Area: 40.94 m²

Excluded Area: 24.65 m²

Perimeter Wall Thickness: 25 cm

Exterior Area: 50.33 m²

Finished Area: 34.86 m²

Total Above Grade Floor Area, Main Building

Interior Area: 93.91 m²

6 Eastview Rd, Guelph, ON

Property Details

Room Measurements

Floor Area Information

Exterior Area: 106.52 m²

Total Area (Above & Below Grade), Main Building

Interior Area: 154.99 m²

Finished Area (Below Grade): 57.31 m²

Excluded Area: 51.24 m²

Exterior Area: 179.34 m²

6 Eastview Rd, Guelph, ON

iGUIDE Method of Measurement

Definitions

Interior Area is a per floor calculation, made by measuring to the inside surface of the exterior walls. The footprint of all interior walls and staircases is typically included.

Excluded Area is a sum of the area of all rooms (measured to the inside surface of room walls) that are excluded from the Interior Area for a floor and the footprint of corresponding walls. Prescribed area exclusions can vary from region to region. Examples of exclusions are spaces open to below, garages, cold cellars, crawl and reduced height spaces.

Exterior Wall Footprint is the sum of the estimated area of the perimeter wall segments bounding both Interior and Excluded Areas.

Exterior Area is a per floor calculation, made by measuring to the outside surface of the exterior walls and is represented by the sum of the Interior Area and the Exterior Wall Footprint.

Grade is the ground level at the perimeter of the exterior finished surface of a house. A floor is considered to be above grade if its floor level is everywhere above grade.

Total Interior Area is the sum of all Interior Areas.

Total Excluded Area is the sum of all Excluded Areas.

Total Exterior Area is the sum of all Exterior Areas.

Finished Area is a per floor calculation made by adding all enclosed areas in a house that are suitable for year-round use based upon their location, embodying walls, floors, and ceilings and which are similar to the rest of the house. Footprint of walls is attributed to finished area only when the walls are bounding finished areas.

Unfinished Area is a per floor calculation made by adding all enclosed areas that do not meet the criteria for Finished Area. Exceptions are outdoor and non-walkable areas, for example porches or areas open to below. Footprint of walls is attributed to unfinished area only when the walls are exclusively bounding unfinished areas.

Notes

For exterior walls that are adjacent to the outside of the property, where typically only the interior side has measurement data, an estimation of the exterior wall thickness (as directly measured at the property) is used to calculate its footprint. Considerations are not made for varying wall thickness along the perimeter.

Disclaimer

All dimensions and floor areas must be considered approximate and are subject to independent verification.

PDF Floor Plans

A. RECA RMS 2024: Color is used to indicate all included areas. Excluded and not reported areas are shown in white. Walls are always shown in black.

B. ANSI Z765 2021: Color is used to indicate all finished areas. Unfinished and not reported areas are shown in white. Walls are always shown in black.

More Information About the Standards

A. RECA RMS 2024: <https://www.reca.ca/licensees-learners/tools-resources/residential-measurement-standard>

B. ANSI Z765 2021: <https://www.homeinnovation.com/z765>

6 Eastview Rd, Guelph, ON

Measurement Diagram for: Main Floor
Exterior Wall Thickness: 25 cm

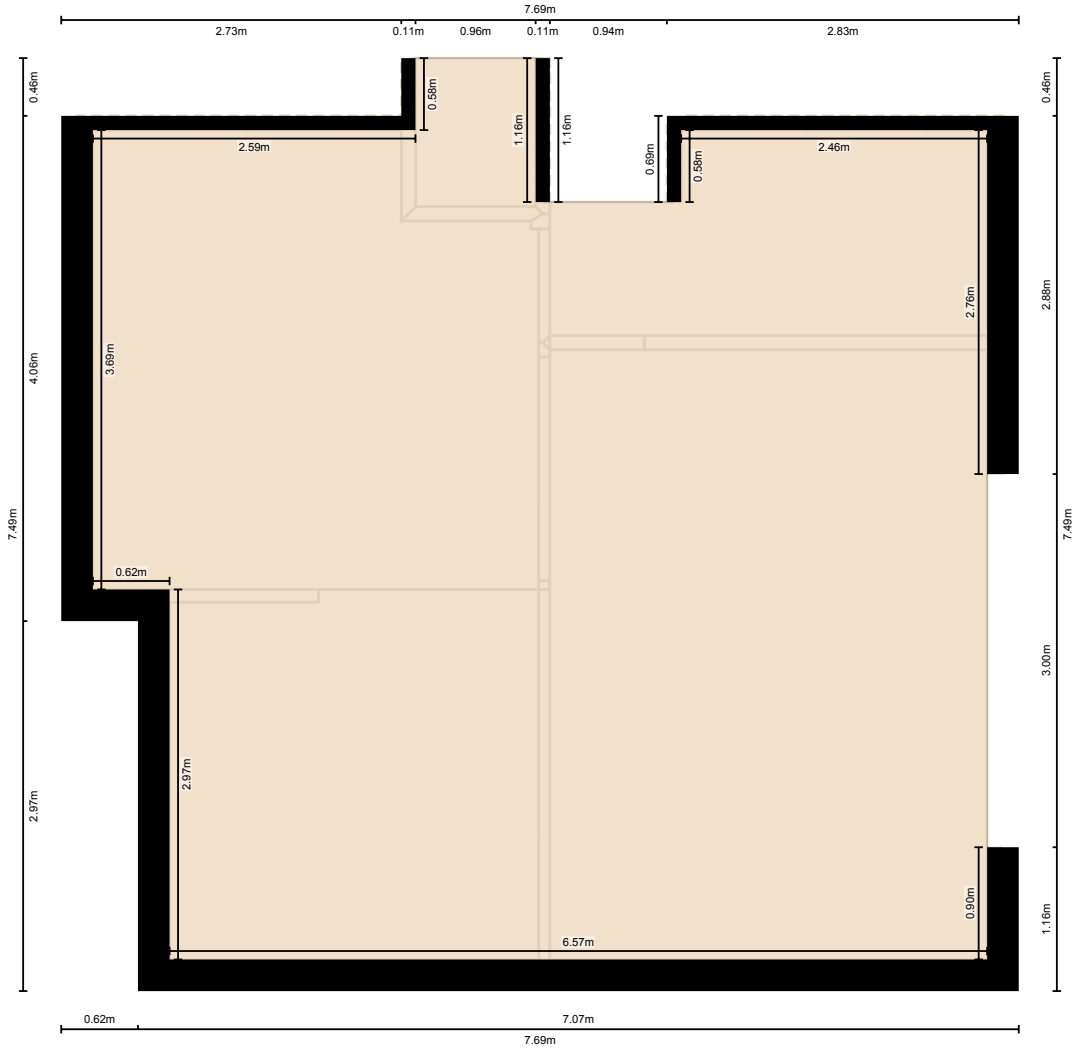

PREPARED: 2026/04/12

White regions are excluded from total floor area in iGUIDE floor plans. All room dimensions and floor areas must be considered approximate and are subject to independent verification.

6 Eastview Rd, Guelph, ON

Measurement Diagram for: 2nd Floor
Exterior Wall Thickness: 25 cm

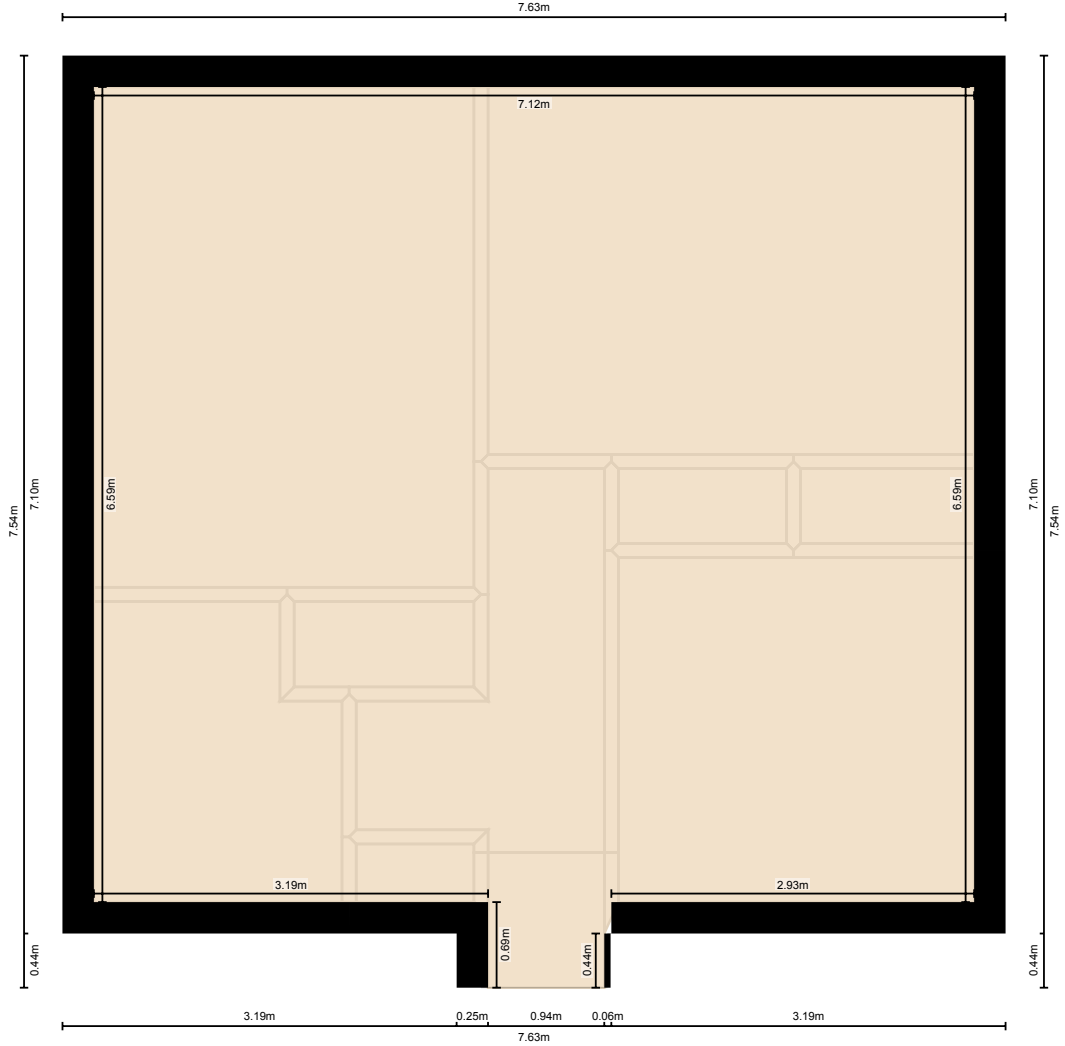

PREPARED: 2026/04/12

6 Eastview Rd, Guelph, ON

Measurement Diagram for: Lower Level
Exterior Wall Thickness: 25 cm

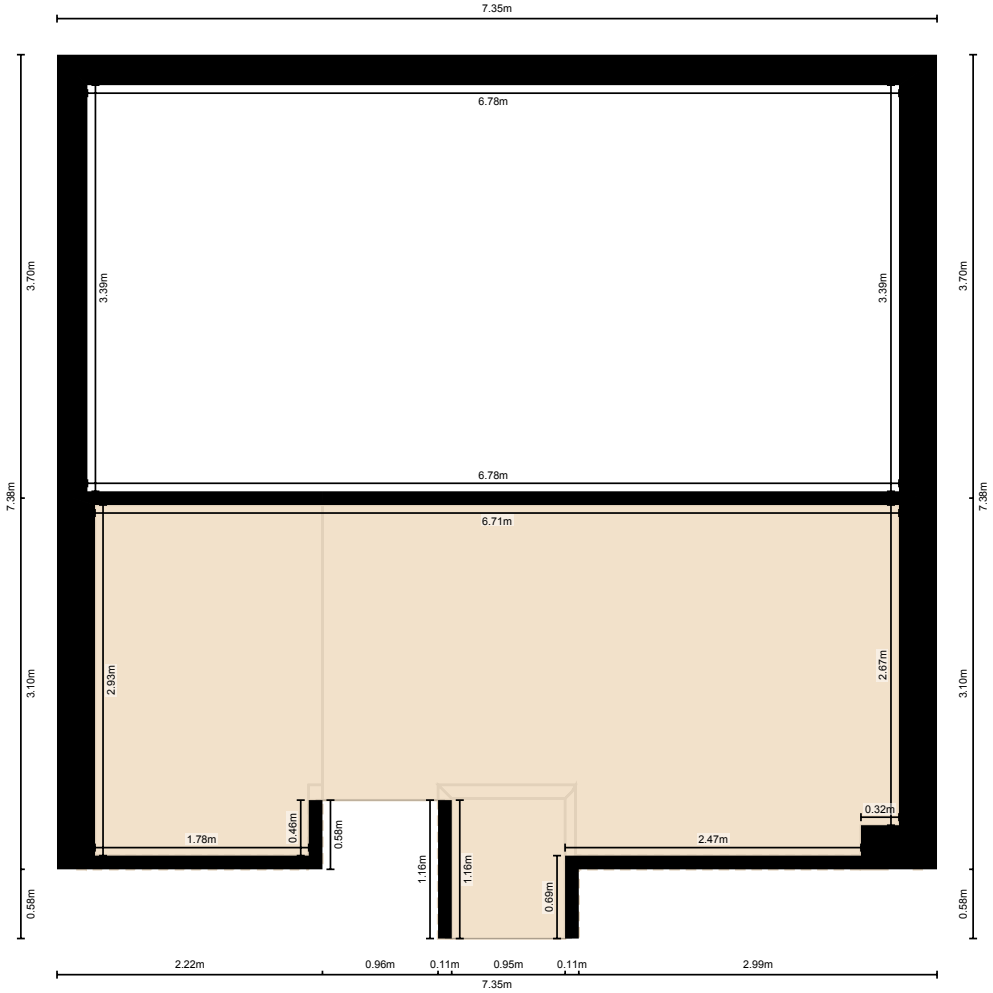

PREPARED: 2026/04/12

6 Eastview Rd, Guelph, ON

Measurement Diagram for: Basement
Exterior Wall Thickness: 25 cm

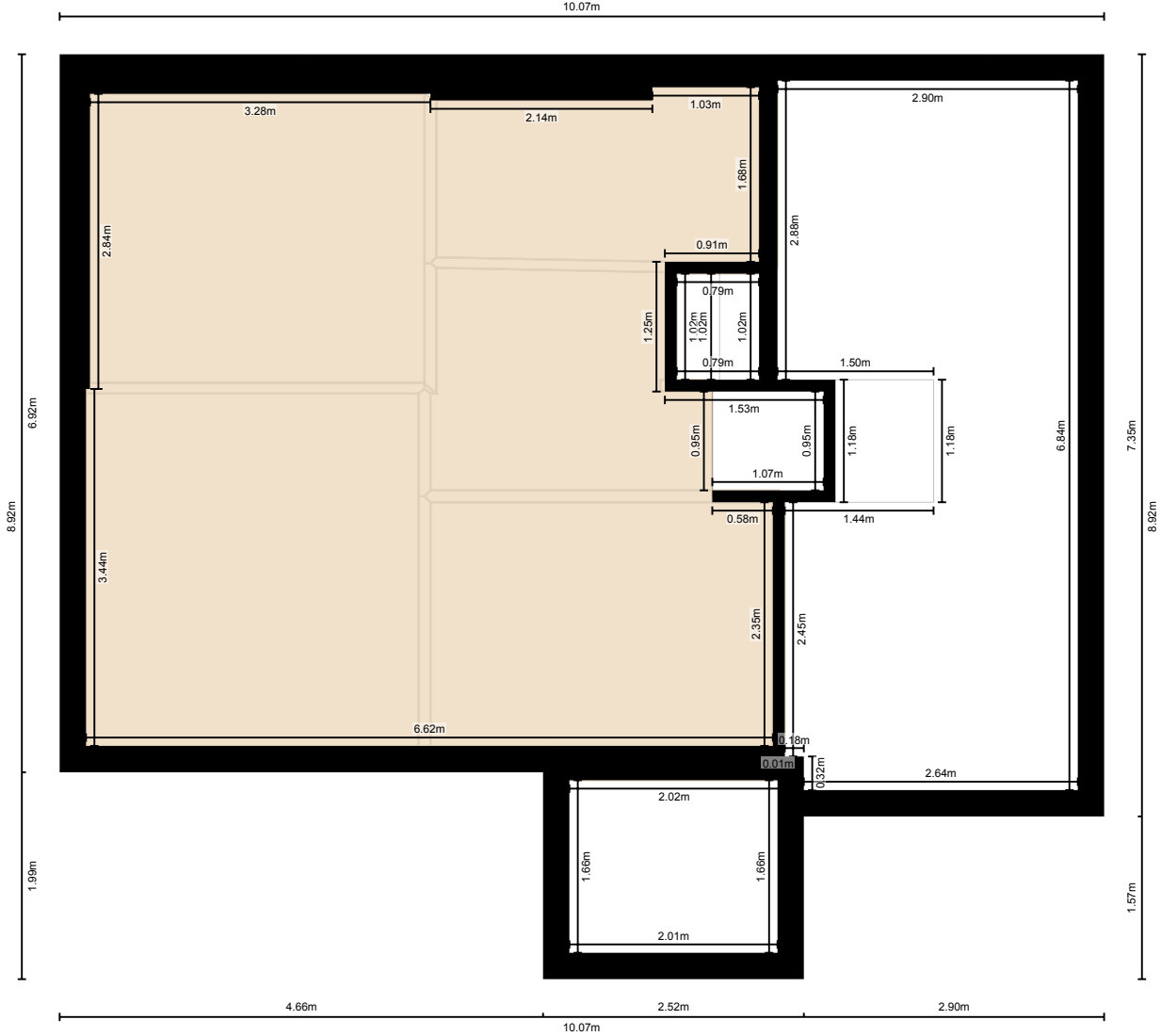

PREPARED: 2026/04/12

White regions are excluded from total floor area in iGUIDE floor plans. All room dimensions and floor areas must be considered approximate and are subject to independent verification.