114 8485 Young Rd

Matt Tinsley
604-755-3302
matt@matttinsley.ca

MATT TINSLEY
Personal Real Estate Corporation

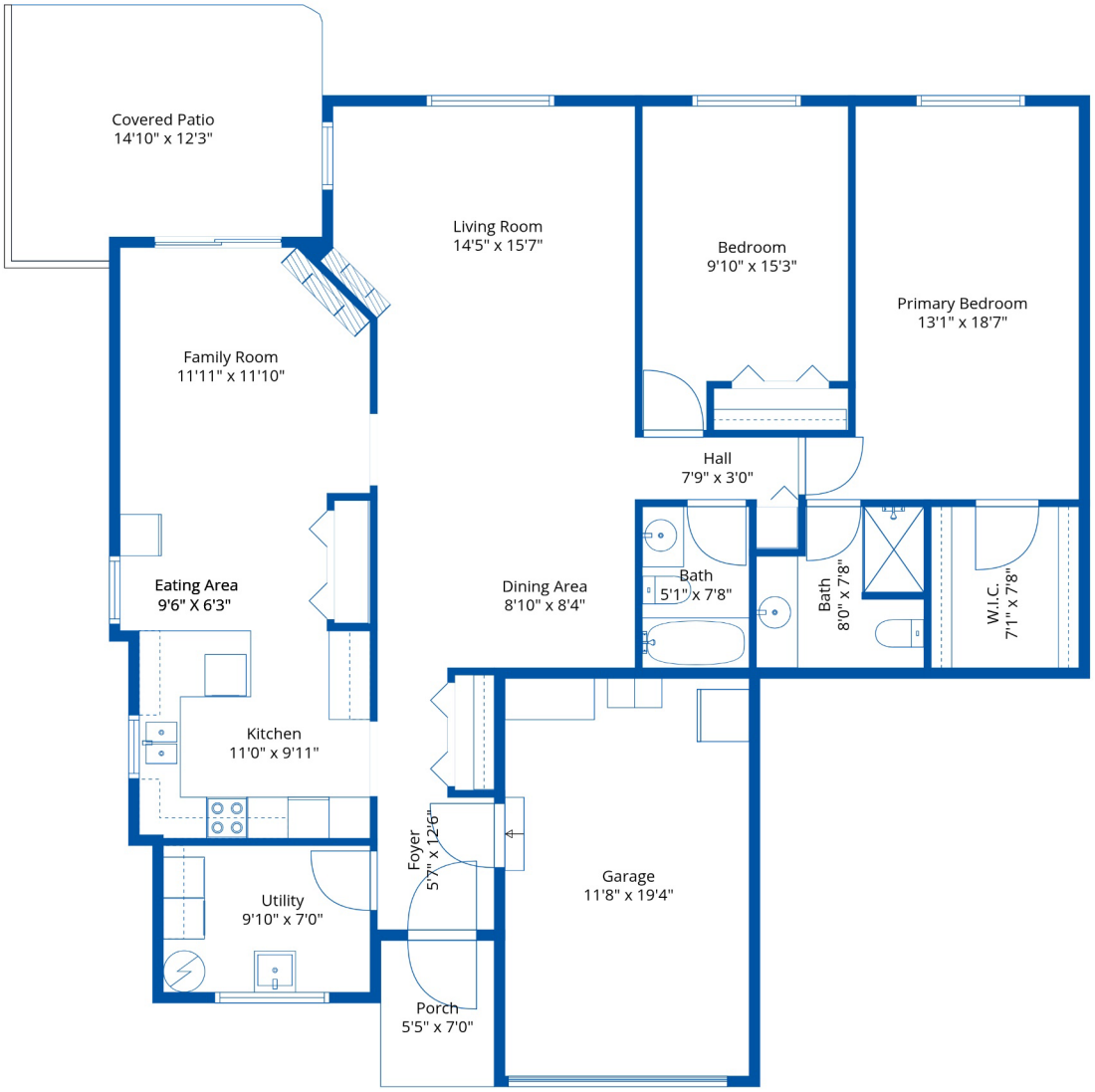

Estimated Areas:

Main Floor: 1474 sq. ft

Total: 1474 Sq. Ft

N

Measurements and plans provided by:
SPOTLIGHT MEDIA

E&O Insured. For advertising purposes only. Not intended for architectural or construction use. Floorplan and measurements are approximate within +/- 2% tolerance.