



47 LADY SLIPPER CT - MARKHAM		No.	Description	Date
STAGE	DRAWING NO.			
BP	A0-000			
		01	ISSUED FOR BUILDING PERMIT	2020-03-13

ARCHITECTS
QBS ARCHITECTS
 TORONTO - CANADA
 info@qbsarchitects.com

ALFA ENGINEERING SOLUTIONS
 ENGINEERING FOR A BETTER FUTURE
 BRAMPTON - CANADA 647-227-3227 malfarraj@alfaengsolutions.com



PROJECT NUMBER 210135		DRAWING STATUS	
DATE 2016-08-04	ISSUED FOR CLIENT		
DRAWN JB	SCALE	REVISION	01
CHECKED SA			

2021-07-09 10:43:24 AM



47 LADY SLIPPER CT - MARKHAM		No.	Description	Date	ARCHITECTS	 TORONTO - CANADA info@qbsarchitects.com		3D	
STAGE	DRAWING NO. A0-001				 BRAMPTON - CANADA 647-227-3227 malfarraj@alfaengsolutions.com			PROJECT NUMBER 210135 DATE 07/08/21 DRAWN Author CHECKED Checker	DRAWING STATUS ISSUED FOR CLIENT
								SCALE	REVISION

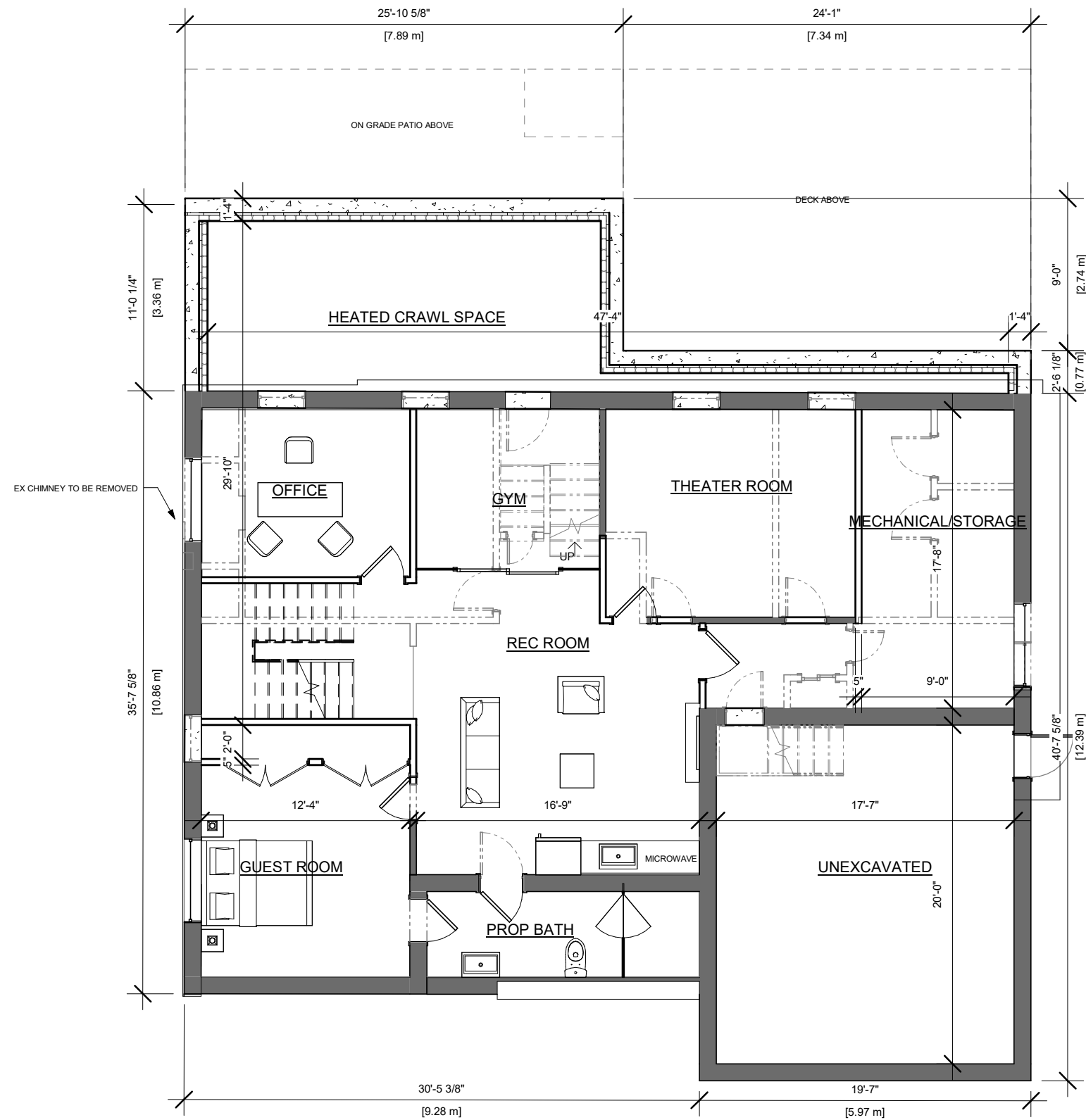

WALL LEGEND	
	EXISTING TO REMAIN
	TO BE DEMOLISHED
	NEW CONSTRUCTION

NET FLOOR AREA			
ALLOWABLE 50%		PROPOSED 50.0%	
SQ.M	SQ.FT	SQ.M	SQ.FT
348.38	3750	348.4	3750.5
TOTAL ARE WITHOUT GARAGE		310.3	3340.4

47 LADY SLIPPER CT - MARKHAM	
STAGE	DRAWING NO.
CR	A1-001

No.	Description	Date
03	ISSUED FOR CLIENT	2021-06-29
02	ISSUED FOR CLIENT	2021-06-24
01	ISSUED FOR CLIENT	2021-06-24

ARCHITECTS

TORONTO - CANADA
info@qbsarchitects.com

BRAMPTON - CANADA 647-227-3227 malfarraj@alfaengsolutions.com

PROPOSED BASEMENT FLOOR PLAN			
PROJECT NUMBER	210135	DRAWING STATUS	
DATE	2021-06-23	ISSUED FOR CLIENT	
DRAWN	JB	SCALE	1/8" = 1'-0"
CHECKED	SA	REVISION	03

2021-07-09 10:43:28 AM

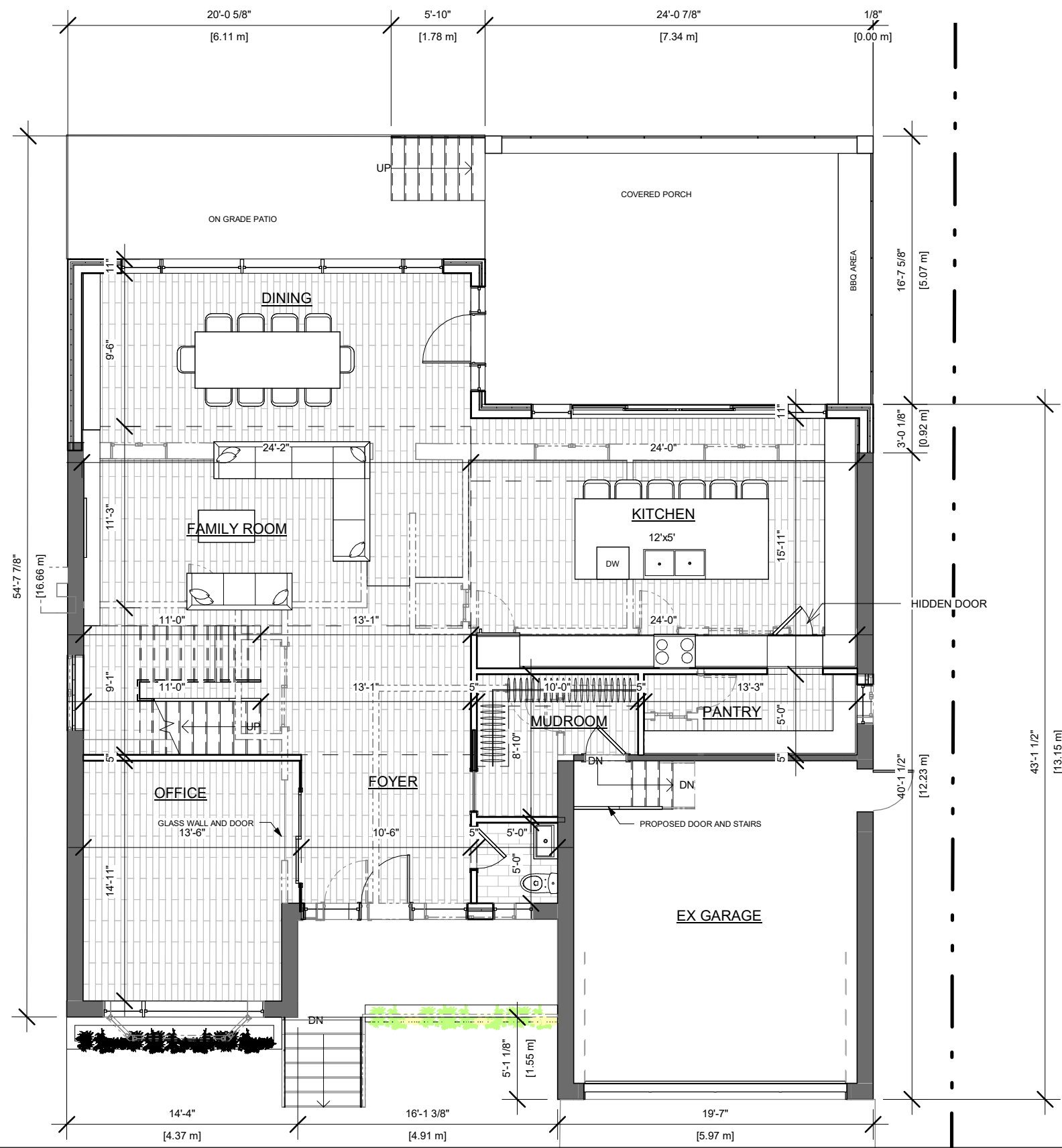

47 LADY SLIPPER CT - MARKHAM

STAGE	DRAWING NO.
CR	A1-002

No.	Description	Date
03	ISSUED FOR CLIENT	2021-06-29
02	ISSUED FOR CLIENT	2021-06-24
01	ISSUED FOR CLIENT	2021-06-24

ARCHITECTS

TORONTO - CANADA
info@qbsarchitects.com

BRAMPTON - CANADA 647-227-3227 malfarraj@alfaengsolutions.com

PROPOSED GROUND FLOOR PLAN			
PROJECT NUMBER	210135	DRAWING STATUS	
DATE	2021-06-23	ISSUED FOR CLIENT	
DRAWN	JB	SCALE	1/8" = 1'-0"
CHECKED	SA	REVISION	03

2021-07-09 10:43:30 AM

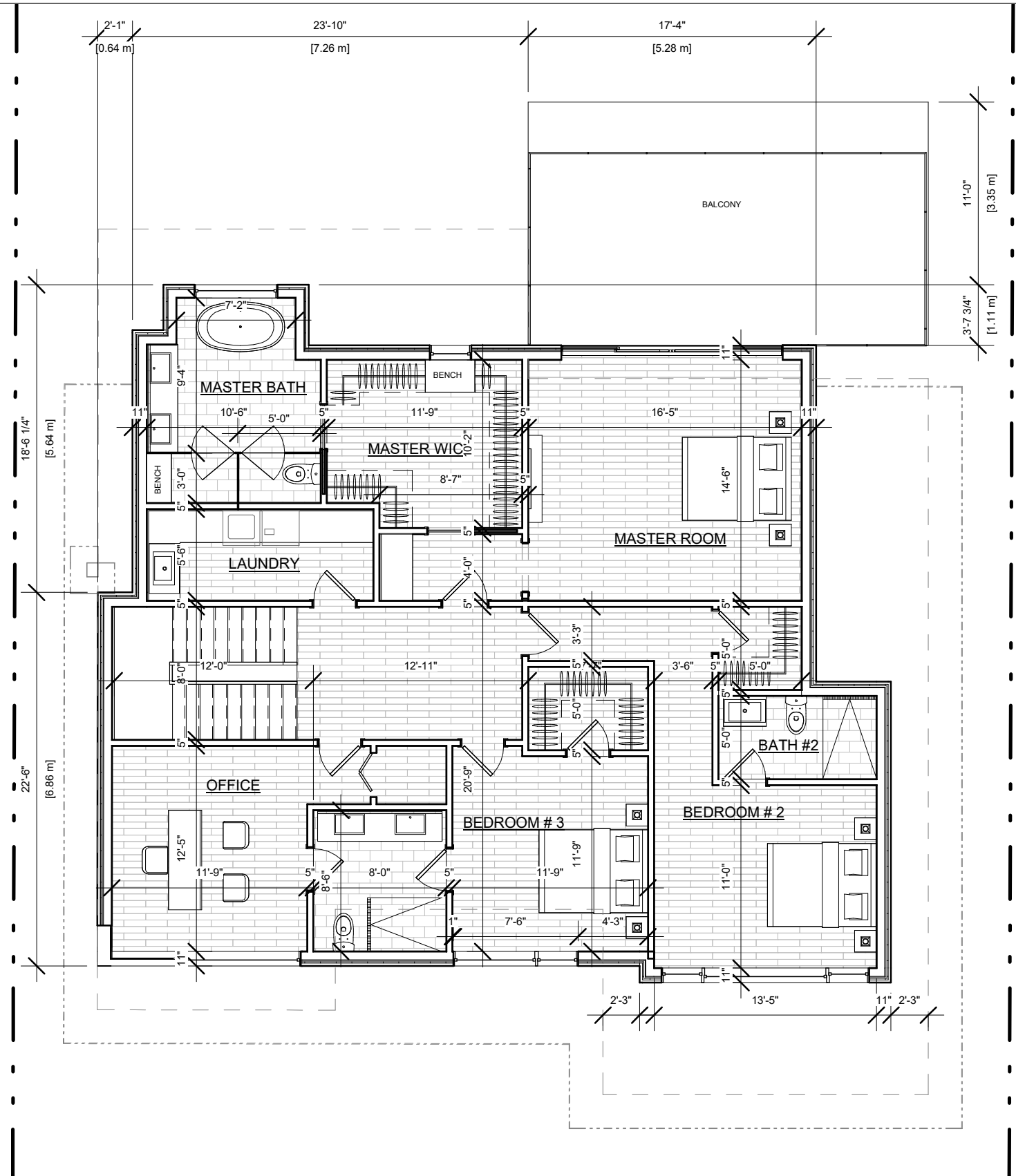

WALL LEGEND	
	EXISTING TO REMAIN
	TO BE DEMOLISHED
	NEW CONSTRUCTION

47 LADY SLIPPER CT - MARKHAM	
STAGE	DRAWING NO.
CR	A1-003

No.	Description	Date
03	ISSUED FOR CLIENT	2021-06-29
02	ISSUED FOR CLIENT	2021-06-24
01	ISSUED FOR CLIENT	2021-06-24

ARCHITECTS

TORONTO - CANADA
info@qbsarchitects.com

BRAMPTON - CANADA 647-227-3227 malfarraj@alfaengsolutions.com

PROPOSED SECOND FLOOR			
PROJECT NUMBER	210135	DRAWING STATUS	
DATE	2021-06-23	ISSUED FOR CLIENT	
DRAWN	JB	SCALE	1/8" = 1'-0"
CHECKED	SA	REVISION	03

2021-07-09 10:43:31 AM

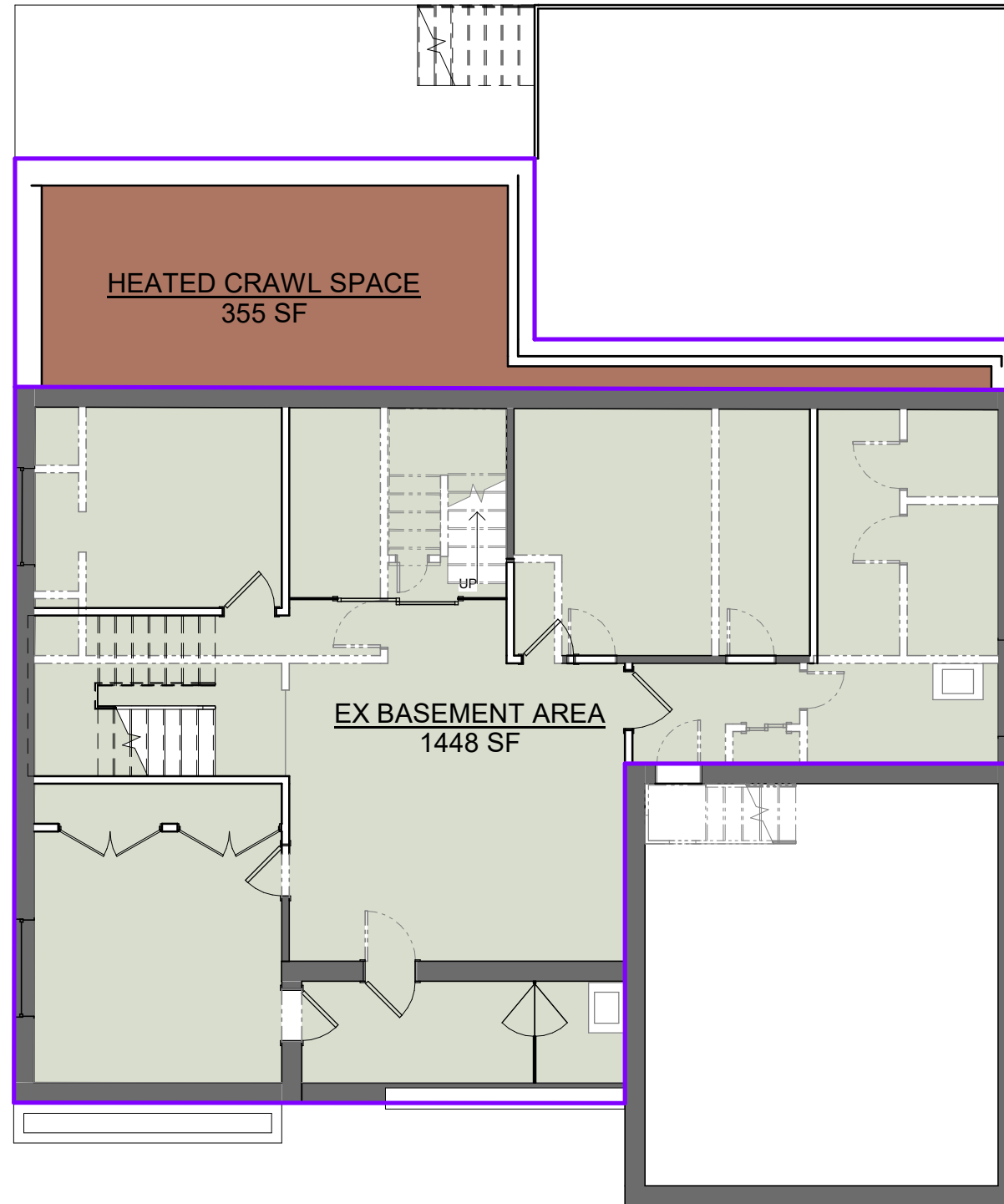

Schema 1 Legend

- EX BASEMENT AREA
- HEATED CRAWL SPACE

47 LADY SLIPPER CT - MARKHAM	
STAGE	DRAWING NO.
CR	A1-004

No.	Description	Date
03	ISSUED FOR CLIENT	2021-06-29
02	ISSUED FOR CLIENT	2021-06-24
01	ISSUED FOR CLIENT	2021-06-24

ARCHITECTS



TORONTO - CANADA
info@qbsarchitects.com





BRAMPTON - CANADA 647-227-3227 malfarraj@alfaengsolutions.com

BASEMENT AREAS			
PROJECT NUMBER	210135	DRAWING STATUS ISSUED FOR CLIENT	
DATE	06/23/21		
DRAWN	JB	SCALE 1/8" = 1'-0"	REVISION 03
CHECKED	SA		

Schema 1 Legend

- ADDITION
- EX GARAGE
- EX GROUND FLOOR AREA

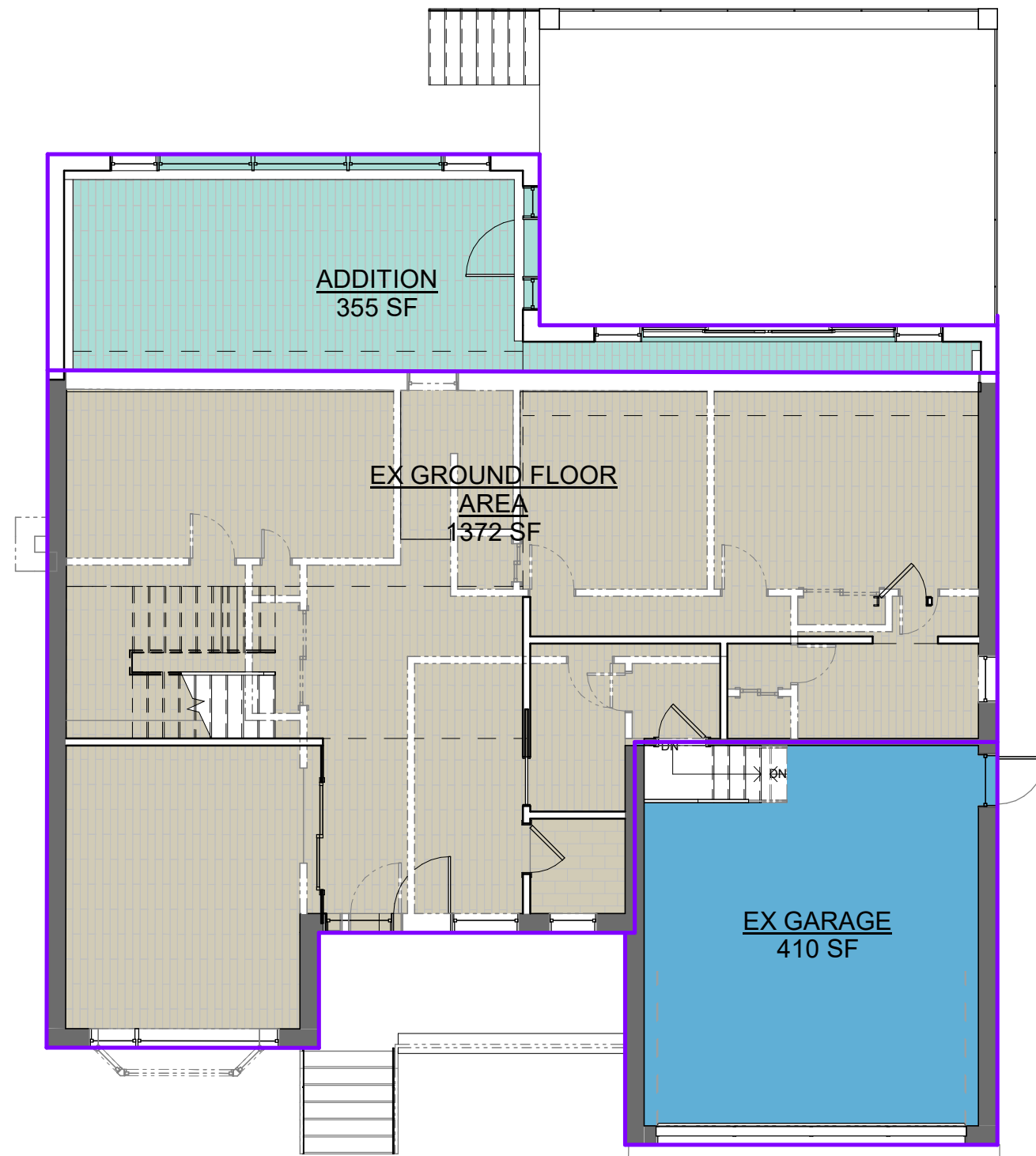

47 LADY SLIPPER CT - MARKHAM		No.	Description	Date
		03	ISSUED FOR CLIENT	2021-06-29
STAGE	DRAWING NO.	02	ISSUED FOR CLIENT	2021-06-24
CR	A1-005	01	ISSUED FOR CLIENT	2021-06-24

ARCHITECTS

QBS ARCHITECTS™

TORONTO - CANADA
info@qbsarchitects.com

ALFA ENGINEERING SOLUTIONS
ENGINEERING FOR A BETTER FUTURE

BRAMPTON - CANADA 647-227-3227 malfarraj@alfaengsolutions.com

GROUND FLOOR AREAS			
PROJECT NUMBER	210135	DRAWING STATUS	
DATE	06/23/21	ISSUED FOR CLIENT	
DRAWN	JB	SCALE	1/8" = 1'-0"
CHECKED	SA	REVISION	03

Schema 1 Legend

 SECOND FLOOR AREA

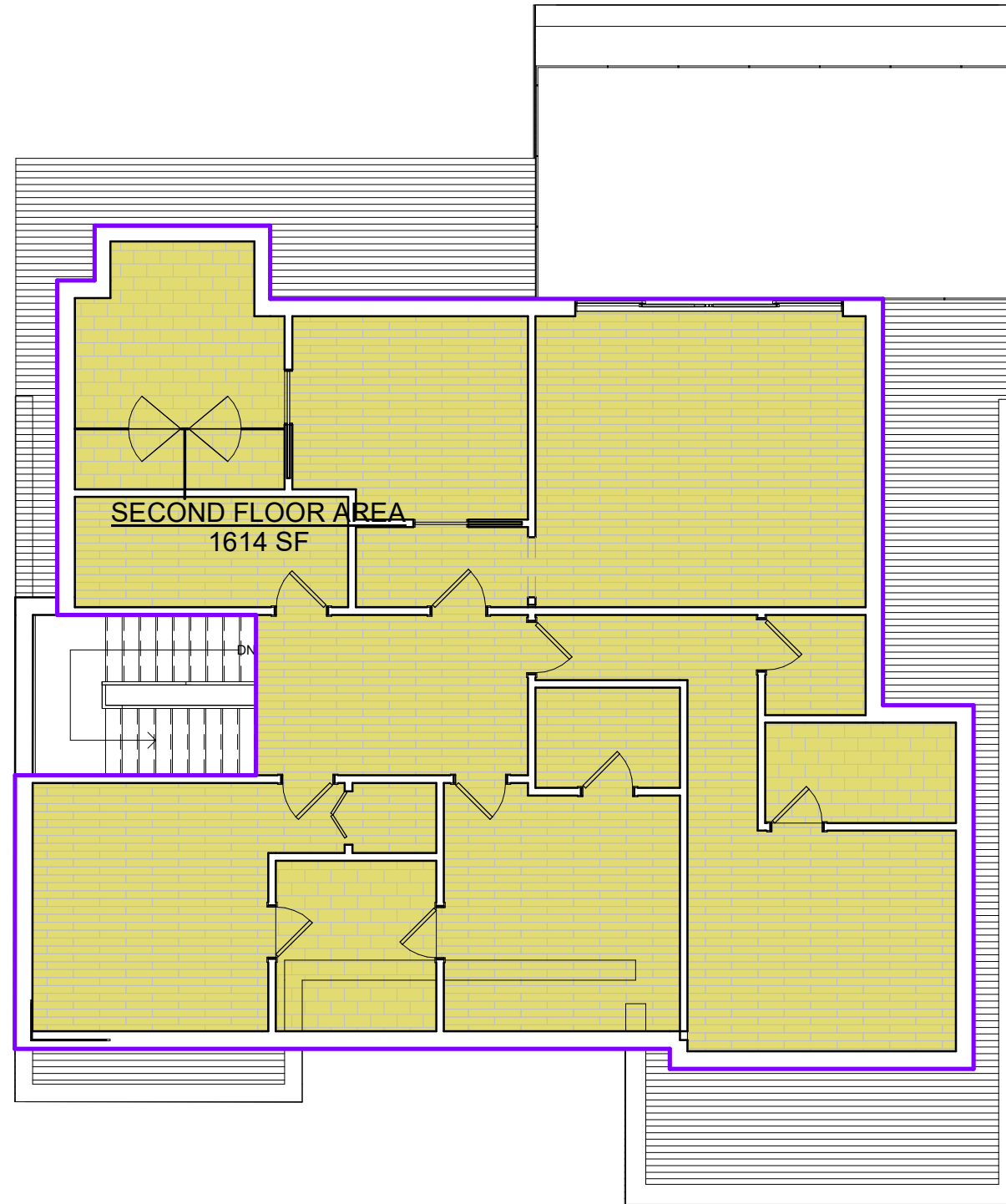

47 LADY SLIPPER CT - MARKHAM	
STAGE	DRAWING NO.
CR	A1-006

No.	Description	Date
03	ISSUED FOR CLIENT	2021-06-29
02	ISSUED FOR CLIENT	2021-06-24
01	ISSUED FOR CLIENT	2021-06-24

ARCHITECTS



TORONTO - CANADA
info@qbsarchitects.com



BRAMPTON - CANADA 647-227-3227 malfarraj@alfaengsolutions.com



SECOND FLOOR AREAS			
PROJECT NUMBER	210135	DRAWING STATUS	
DATE	06/23/21	ISSUED FOR CLIENT	
DRAWN	JB	SCALE	1/8" = 1'-0"
CHECKED	SA	REVISION	03



47 LADY SLIPPER CT - MARKHAM	
STAGE	DRAWING NO.
CR	A2-001

No.	Description	Date
03		
02		
01		

ARCHITECTS

QBS ARCHITECTS

TORONTO - CANADA
info@qbsarchitects.com

ALFA ENGINEERING SOLUTIONS
ENGINEERING FOR A BETTER FUTURE

BRAMPTON - CANADA 647-227-3227 malfarraj@alfaengsolutions.com

PN

PROPOSED FRONT ELEVATION			
PROJECT NUMBER	210135	DRAWING STATUS	
DATE	03/10/20	ISSUED FOR CLIENT	
DRAWN	JB	SCALE	3/16" = 1'-0"
CHECKED	SA	REVISION	03

2021-07-09 10:43:36 AM



47 LADY SLIPPER CT -
MARKHAM

STAGE	DRAWING NO.
CR	A2-002

No.	Description	Date
03		
02		
01		

ARCHITECTS

QBS ARCHITECTS INC.

TORONTO - CANADA
info@qbsarchitects.com

ALFA ENGINEERING SOLUTIONS
ENGINEERING FOR A BETTER FUTURE

BRAMPTON - CANADA 647-227-3227 malfarraj@alfaengsolutions.com

PN

PROPOSED RIGHT ELEVATION			
PROJECT NUMBER	210135	DRAWING STATUS	
DATE	03/10/20	ISSUED FOR CLIENT	
DRAWN	JB	SCALE 3/16" = 1'-0"	REVISION 03
CHECKED	SA		



47 LADY SLIPPER CT - MARKHAM	
STAGE	DRAWING NO.
CR	A2-003

No.	Description	Date
03		
02		
01		

ARCHITECTS



TORONTO - CANADA
info@qbsarchitects.com



BRAMPTON - CANADA 647-227-3227 malfarraj@alfaengsolutions.com



PROPOSED REAR ELEVATION			
PROJECT NUMBER	210135	DRAWING STATUS	
DATE	03/10/20	ISSUED FOR CLIENT	
DRAWN	JB	SCALE	3/16" = 1'-0"
CHECKED	SA	REVISION	03

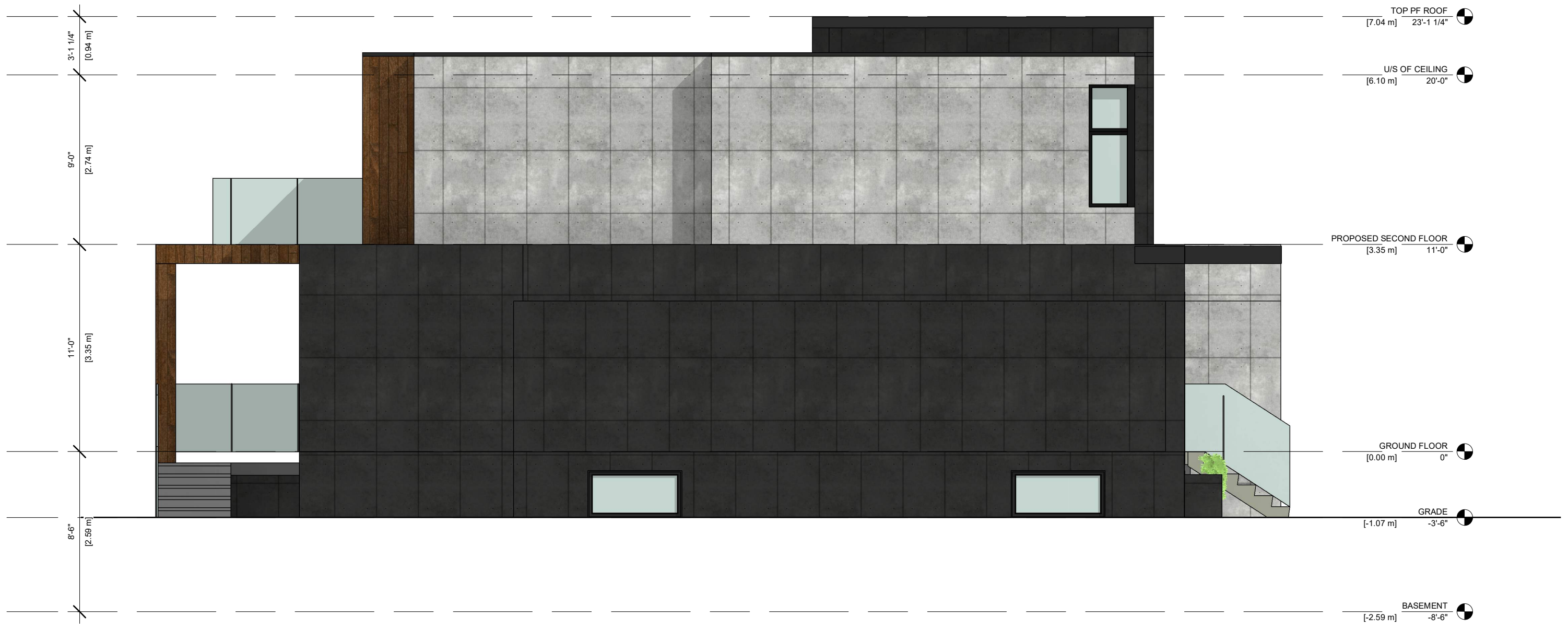

47 LADY SLIPPER CT - MARKHAM		No.	Description	Date
STAGE	DRAWING NO.	03		
CR	A2-004	02		
		01		

ARCHITECTS

QBS ARCHITECTS™

TORONTO - CANADA
info@qbsarchitects.com

ALFA ENGINEERING SOLUTIONS
ENGINEERING FOR A BETTER FUTURE

BRAMPTON - CANADA 647-227-3227 malfarraj@alfaengsolutions.com

PN

PROPOSED LEFT ELEVATION			
PROJECT NUMBER	210135	DRAWING STATUS	
DATE	03/10/20	ISSUED FOR CLIENT	
DRAWN	JB	SCALE	3/16" = 1'-0"
CHECKED	SA	REVISION	03