

Home data report

**4723 Norwood Street Southwest, Greater Deyerle, Roanoke,
Roanoke city, Virginia, United States, 24018**



Total Area: 3820 sq. ft

Basement: 1592 sq. ft, 1st Floor: 2228 sq. ft

Excluded: Utility 38 sq. ft, Porch 96 sq. ft, Fireplace 11 sq. ft, Balcony 55 sq. ft, Deck 331 sq. ft, Open to below 80 sq. ft, Walls: 224 sq. ft

Property summary



Home data report

4723 Norwood Street Southwest, Greater Deyerle, Roanoke, Roanoke city, Virginia, United States, 24018

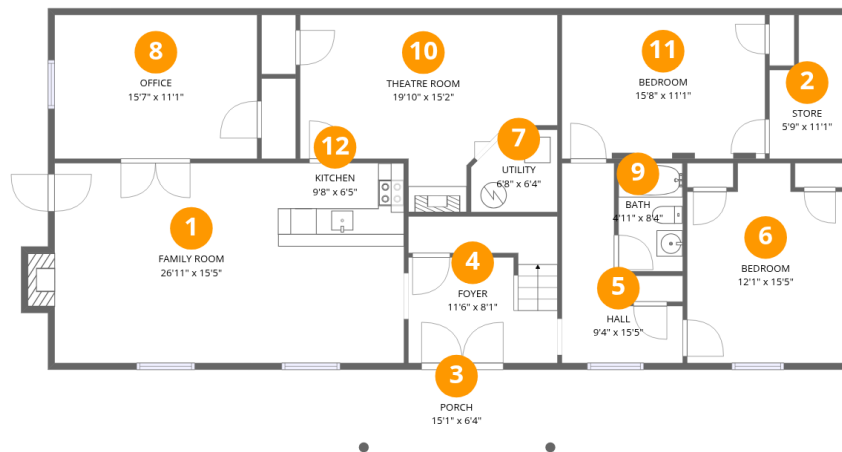

Room dimensions

Floor 1 Below grade

Total:1592sqft

Excluded: 145sqft

#		Dimensions	sqft	Counted as living area
1	Family Room	26'11" x 15'5"	414 sq. ft	Yes
2	Store	5'9" x 11'1"	64 sq. ft	Yes
3	Porch	15'1" x 6'4"	96 sq. ft	No
4	Foyer	11'6" x 8'1"	93 sq. ft	Yes
5	Hall	9'4" x 15'5"	143 sq. ft	Yes
6	Bedroom	12'1" x 15'5"	186 sq. ft	Yes
7	Utility	6'8" x 6'4"	42 sq. ft	No
8	Office	15'7" x 11'1"	173 sq. ft	Yes
9	Bath	4'11" x 8'4"	41 sq. ft	Yes
10	Theatre Room	19'10" x 15'2"	300 sq. ft	Yes
11	Bedroom	15'8" x 11'1"	173 sq. ft	Yes

Home data report

**4723 Norwood Street Southwest, Greater Deyerle, Roanoke,
Roanoke city, Virginia, United States, 24018**

#		Dimensions	sqft	Counted as living area
12	Kitchen	9'8" x 6'5"	62 sq. ft	Yes

Home data report

4723 Norwood Street Southwest, Greater Deyerle, Roanoke, Roanoke city, Virginia, United States, 24018

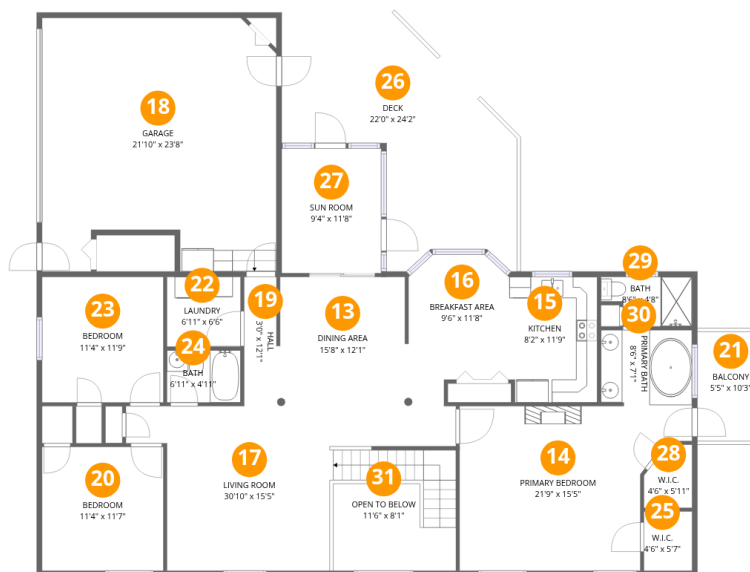

Room dimensions

Floor 2

Total:2228sqft Excluded: 466sqft

#		Dimensions	sqft	Counted as living area
13	Dining Area	15'8" x 12'1"	189 sq. ft	Yes
14	Primary Bedroom	21'9" x 15'5"	334 sq. ft	Yes
15	Kitchen	8'2" x 11'9"	96 sq. ft	Yes
16	Breakfast Area	9'6" x 11'8"	110 sq. ft	Yes
17	Living Room	30'10" x 15'5"	474 sq. ft	Yes
18	Garage	21'10" x 23'8"	517 sq. ft	Yes
19	Hall	3'0" x 12'1"	37 sq. ft	Yes
20	Bedroom	11'4" x 11'7"	131 sq. ft	Yes
21	Balcony	5'5" x 10'3"	55 sq. ft	No
22	Laundry	6'11" x 6'6"	45 sq. ft	Yes
23	Bedroom	11'4" x 11'9"	133 sq. ft	Yes

Home data report

**4723 Norwood Street Southwest, Greater Deyerle, Roanoke,
Roanoke city, Virginia, United States, 24018**

#		Dimensions	sqft	Counted as living area
24	Bath	6'11" x 4'11"	34 sq. ft	Yes
25	W.I.C.	4'6" x 5'7"	25 sq. ft	Yes
26	Deck	22'0" x 24'2"	532 sq. ft	No
27	Sun Room	9'4" x 11'8"	109 sq. ft	Yes
28	W.I.C.	4'6" x 5'11"	26 sq. ft	Yes
29	Bath	8'6" x 4'8"	39 sq. ft	Yes
30	Primary Bath	8'6" x 7'1"	61 sq. ft	Yes
31	Open To Below	11'6" x 8'1"	93 sq. ft	No

4723 Norwood Street Southwest, Greater Deyerle, Roanoke, Roanoke city, Virginia, United States, 24018

1 Floor 1 - Family Room

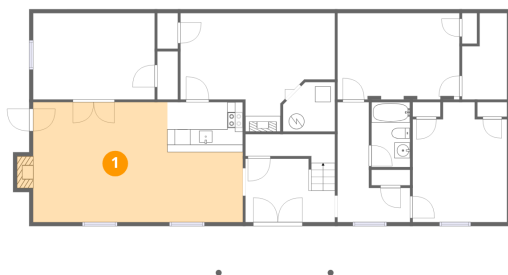

Dimensions: 26'11" x 15'5"
Area: 414 sq. ft
Counted as living area: Yes

Heated: Yes
Finished: Yes
Enclosed: Yes
Contiguous: Yes
Permitted: Yes
Wet space: No
Addition: No
Conversion: No

2 Floor 1 - Store

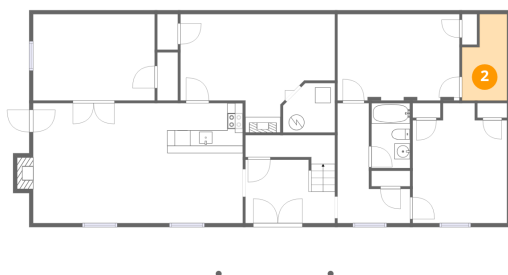

Dimensions: 5'9" x 11'1"
Area: 64 sq. ft
Counted as living area: Yes

Heated: Yes
Finished: Yes
Enclosed: Yes
Contiguous: Yes
Permitted: Yes
Wet space: No
Addition: No
Conversion: No

4723 Norwood Street Southwest, Greater Deyerle, Roanoke,
Roanoke city, Virginia, United States, 24018

3 Floor 1 - Porch

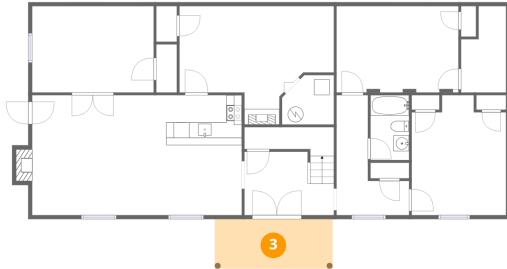

Dimensions: 15'1" x 6'4"
Area: 96 sq. ft
Counted as living area: No

Heated: No
Finished: No
Enclosed: No
Contiguous: Yes
Permitted: Yes
Wet space: No
Addition: No
Conversion: No

4 Floor 1 - Foyer

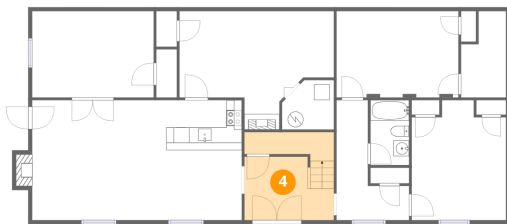

Dimensions: 11'6" x 8'1"
Area: 93 sq. ft
Counted as living area: Yes

Heated: Yes
Finished: Yes
Enclosed: Yes
Contiguous: Yes
Permitted: Yes
Wet space: No
Addition: No
Conversion: No

5 Floor 1 - Hall

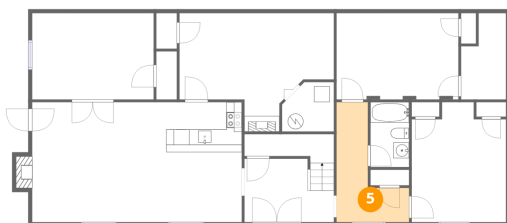

Dimensions: 9'4" x 15'5"
Area: 143 sq. ft
Counted as living area: Yes

Heated: Yes
Finished: Yes
Enclosed: Yes
Contiguous: Yes
Permitted: Yes
Wet space: No
Addition: No
Conversion: No

4723 Norwood Street Southwest, Greater Deyerle, Roanoke,
Roanoke city, Virginia, United States, 24018

6 Floor 1 - Bedroom

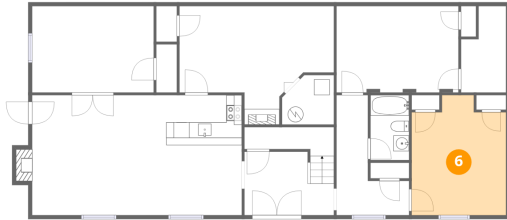

Dimensions: 12'1" x 15'5"
Area: 186 sq. ft
Counted as living area: Yes

Heated: Yes
Finished: Yes
Enclosed: Yes
Contiguous: Yes
Permitted: Yes
Wet space: No
Addition: No
Conversion: No

7 Floor 1 - Utility

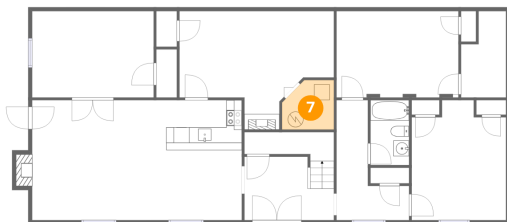

Dimensions: 6'8" x 6'4"
Area: 42 sq. ft
Counted as living area: No

Heated: Yes
Finished: No
Enclosed: Yes
Contiguous: Yes
Permitted: Yes
Wet space: No
Addition: No
Conversion: No

8 Floor 1 - Office

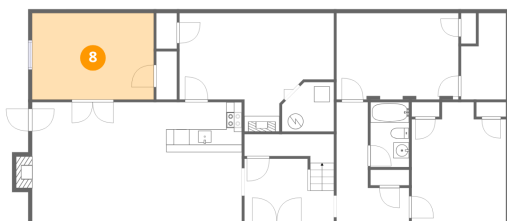

Dimensions: 15'7" x 11'1"
Area: 173 sq. ft
Counted as living area: Yes

Heated: Yes
Finished: Yes
Enclosed: Yes
Contiguous: Yes
Permitted: Yes
Wet space: No
Addition: No
Conversion: No

4723 Norwood Street Southwest, Greater Deyerle, Roanoke,
Roanoke city, Virginia, United States, 24018

9 Floor 1 - Bath

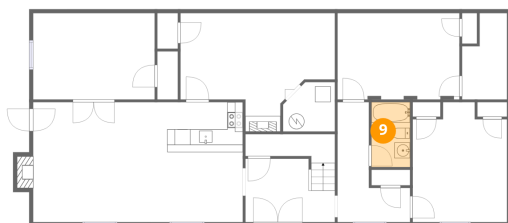

Dimensions: 4'11" x 8'4"
Area: 41 sq. ft
Counted as living area: Yes

Heated: Yes
Finished: Yes
Enclosed: Yes
Contiguous: Yes
Permitted: Yes
Wet space: Yes
Addition: No
Conversion: No

10 Floor 1 - Theatre Room



Dimensions: 19'10" x 15'2"
Area: 300 sq. ft
Counted as living area: Yes

Heated: Yes
Finished: Yes
Enclosed: Yes
Contiguous: Yes
Permitted: Yes
Wet space: No
Addition: No
Conversion: No

11 Floor 1 - Bedroom

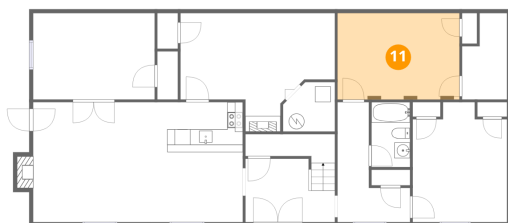

Dimensions: 15'8" x 11'1"
Area: 173 sq. ft
Counted as living area: Yes

Heated: Yes
Finished: Yes
Enclosed: Yes
Contiguous: Yes
Permitted: Yes
Wet space: No
Addition: No
Conversion: No

4723 Norwood Street Southwest, Greater Deyerle, Roanoke,
Roanoke city, Virginia, United States, 24018

12 Floor 1 - Kitchen

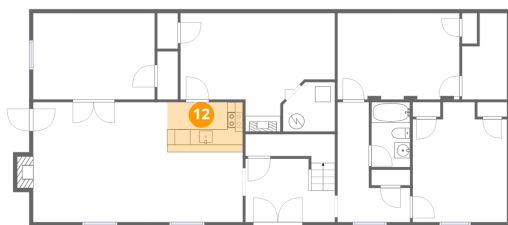

Dimensions: 9'8" x 6'5"
Area: 62 sq. ft
Counted as living area: Yes

Heated: Yes
Finished: Yes
Enclosed: Yes
Contiguous: Yes
Permitted: Yes
Wet space: No
Addition: No
Conversion: No

13 Floor 2 - Dining Area

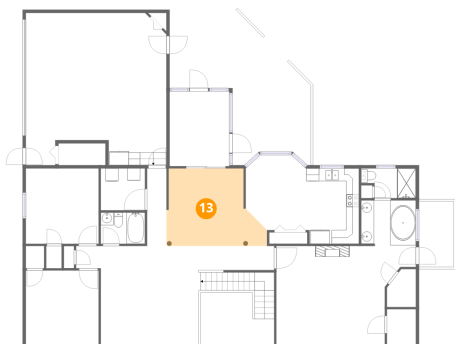

Dimensions: 15'8" x 12'1"
Area: 189 sq. ft
Counted as living area: Yes

Heated: Yes
Finished: Yes
Enclosed: Yes
Contiguous: Yes
Permitted: Yes
Wet space: No
Addition: No
Conversion: No

14 Floor 2 - Primary Bedroom

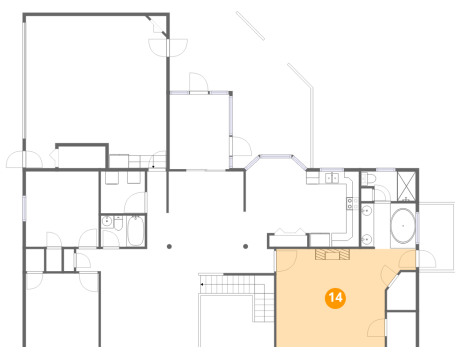

Dimensions: 21'9" x 15'5"
Area: 334 sq. ft
Counted as living area: Yes

Heated: Yes
Finished: Yes
Enclosed: Yes
Contiguous: Yes
Permitted: Yes
Wet space: No
Addition: No
Conversion: No

4723 Norwood Street Southwest, Greater Deyerle, Roanoke,
Roanoke city, Virginia, United States, 24018

15 Floor 2 - Kitchen

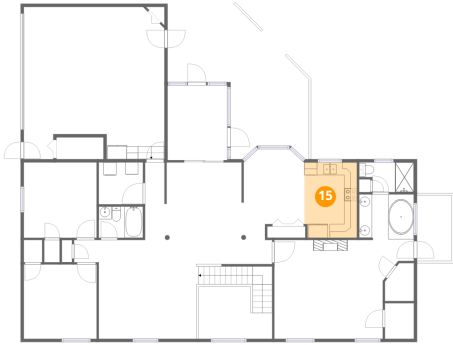

Dimensions: 8'2" x 11'9"
Area: 96 sq. ft
Counted as living area: Yes

Heated: Yes
Finished: Yes
Enclosed: Yes
Contiguous: Yes
Permitted: Yes
Wet space: No
Addition: No
Conversion: No

16 Floor 2 - Breakfast Area

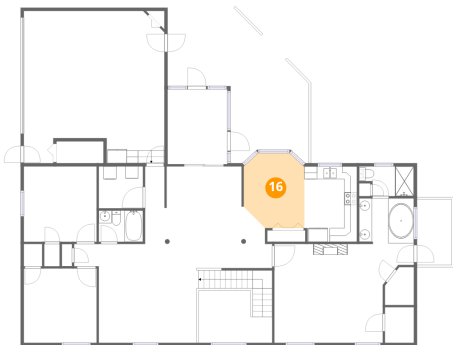

Dimensions: 9'6" x 11'8"
Area: 110 sq. ft
Counted as living area: Yes

Heated: Yes
Finished: Yes
Enclosed: Yes
Contiguous: Yes
Permitted: Yes
Wet space: No
Addition: No
Conversion: No

17 Floor 2 - Living Room

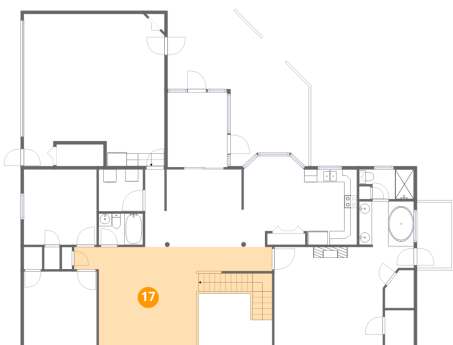

Dimensions: 30'10" x 15'5"
Area: 474 sq. ft
Counted as living area: Yes

Heated: Yes
Finished: Yes
Enclosed: Yes
Contiguous: Yes
Permitted: Yes
Wet space: No
Addition: No
Conversion: No

4723 Norwood Street Southwest, Greater Deyerle, Roanoke,
Roanoke city, Virginia, United States, 24018

18 Floor 2 - Garage

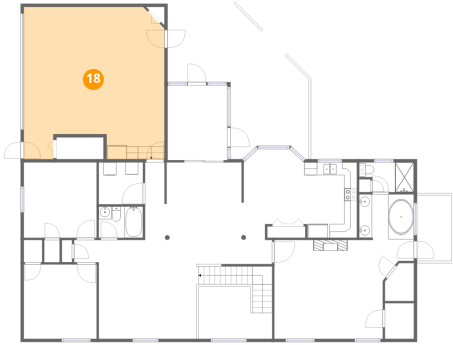

Dimensions: 21'10" x 23'8"
Area: 517 sq. ft
Counted as living area: No

Heated: No
Finished: Yes
Enclosed: Yes
Contiguous: Yes
Permitted: Yes
Wet space: No
Addition: No
Conversion: No

19 Floor 2 - Hall



Dimensions: 3'0" x 12'1"
Area: 37 sq. ft
Counted as living area: Yes

Heated: Yes
Finished: Yes
Enclosed: Yes
Contiguous: Yes
Permitted: Yes
Wet space: No
Addition: No
Conversion: No

20 Floor 2 - Bedroom

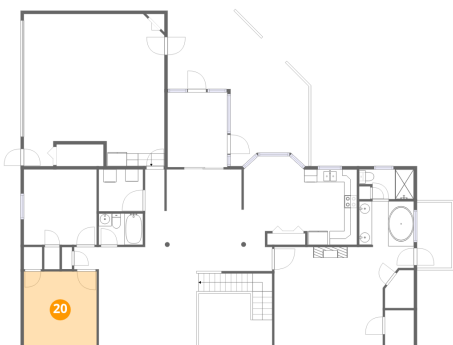

Dimensions: 11'4" x 11'7"
Area: 131 sq. ft
Counted as living area: Yes

Heated: Yes
Finished: Yes
Enclosed: Yes
Contiguous: Yes
Permitted: Yes
Wet space: No
Addition: No
Conversion: No

4723 Norwood Street Southwest, Greater Deyerle, Roanoke,
Roanoke city, Virginia, United States, 24018

21 Floor 2 - Balcony

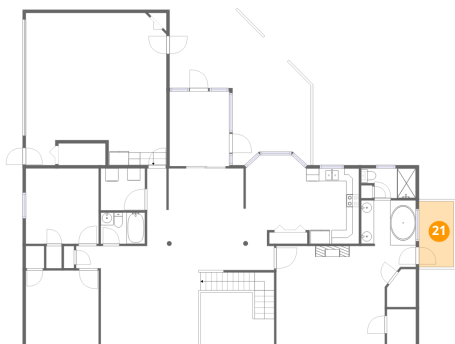

Dimensions: 5'5" x 10'3"
Area: 55 sq. ft
Counted as living area: No

Heated: No
Finished: No
Enclosed: No
Contiguous: Yes
Permitted: Yes
Wet space: No
Addition: No
Conversion: No

22 Floor 2 - Laundry



Dimensions: 6'11" x 6'6"
Area: 45 sq. ft
Counted as living area: Yes

Heated: Yes
Finished: Yes
Enclosed: Yes
Contiguous: Yes
Permitted: Yes
Wet space: No
Addition: No
Conversion: No

23 Floor 2 - Bedroom

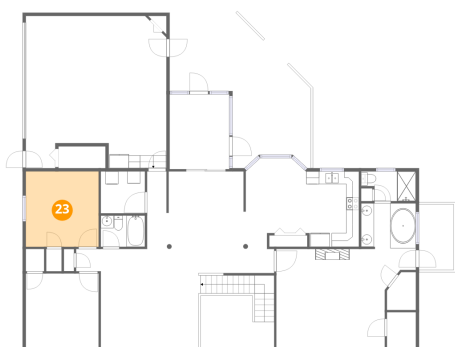

Dimensions: 11'4" x 11'9"
Area: 133 sq. ft
Counted as living area: Yes

Heated: Yes
Finished: Yes
Enclosed: Yes
Contiguous: Yes
Permitted: Yes
Wet space: No
Addition: No
Conversion: No

4723 Norwood Street Southwest, Greater Deyerle, Roanoke,
Roanoke city, Virginia, United States, 24018

24 Floor 2 - Bath

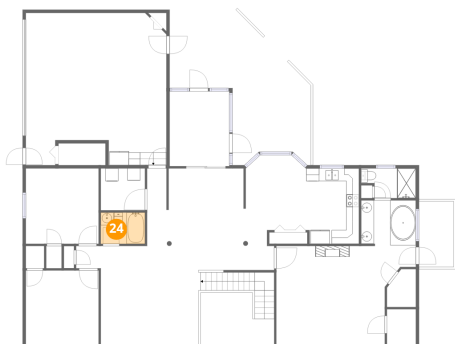

Dimensions: 6'11" x 4'11"
Area: 34 sq. ft
Counted as living area: Yes

Heated: Yes
Finished: Yes
Enclosed: Yes
Contiguous: Yes
Permitted: Yes
Wet space: Yes
Addition: No
Conversion: No

25 Floor 2 - W.I.C.

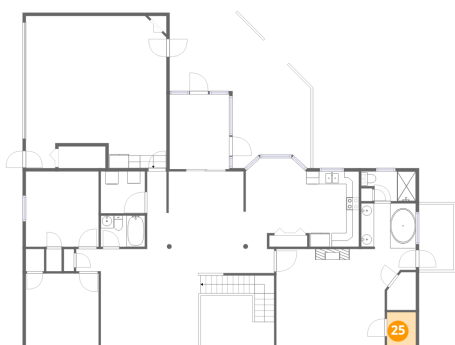

Dimensions: 4'6" x 5'7"
Area: 25 sq. ft
Counted as living area: Yes

Heated: Yes
Finished: Yes
Enclosed: Yes
Contiguous: Yes
Permitted: Yes
Wet space: No
Addition: No
Conversion: No

26 Floor 2 - Deck

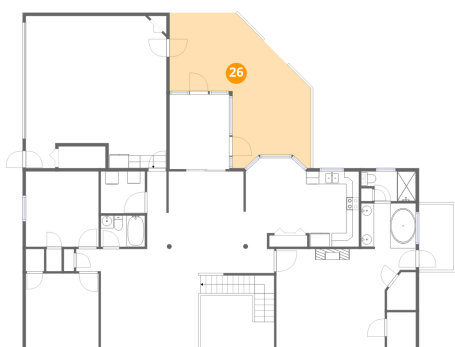

Dimensions: 22'0" x 24'2"
Area: 532 sq. ft
Counted as living area: No

Heated: No
Finished: No
Enclosed: No
Contiguous: Yes
Permitted: Yes
Wet space: No
Addition: No
Conversion: No

4723 Norwood Street Southwest, Greater Deyerle, Roanoke,
Roanoke city, Virginia, United States, 24018

27 Floor 2 - Sun Room

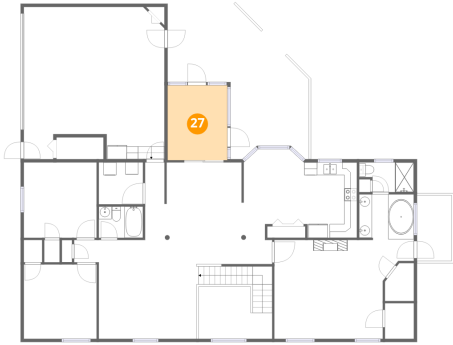

Dimensions: 9'4" x 11'8"
Area: 109 sq. ft
Counted as living area: Yes

Heated: Yes
Finished: Yes
Enclosed: Yes
Contiguous: Yes
Permitted: Yes
Wet space: No
Addition: No
Conversion: No

28 Floor 2 - W.I.C.

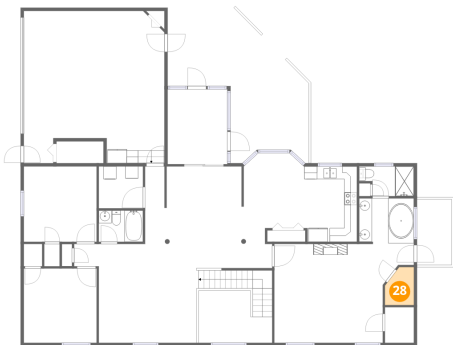

Dimensions: 4'6" x 5'11"
Area: 26 sq. ft
Counted as living area: Yes

Heated: Yes
Finished: Yes
Enclosed: Yes
Contiguous: Yes
Permitted: Yes
Wet space: No
Addition: No
Conversion: No

29 Floor 2 - Bath

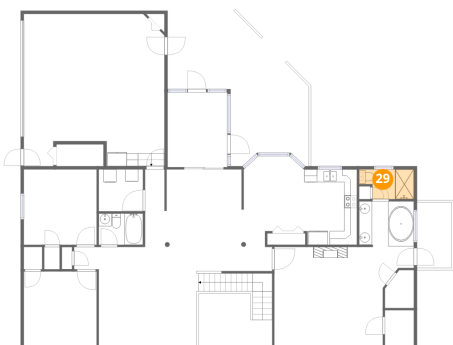

Dimensions: 8'6" x 4'8"
Area: 39 sq. ft
Counted as living area: Yes

Heated: Yes
Finished: Yes
Enclosed: Yes
Contiguous: Yes
Permitted: Yes
Wet space: Yes
Addition: No
Conversion: No

4723 Norwood Street Southwest, Greater Deyerle, Roanoke,
Roanoke city, Virginia, United States, 24018

30 Floor 2 - Primary Bath



Dimensions: 8'6" x 7'1"
Area: 61 sq. ft
Counted as living area: Yes

Heated: Yes
Finished: Yes
Enclosed: Yes
Contiguous: Yes
Permitted: Yes
Wet space: Yes
Addition: No
Conversion: No

31 Floor 2 - Open To Below

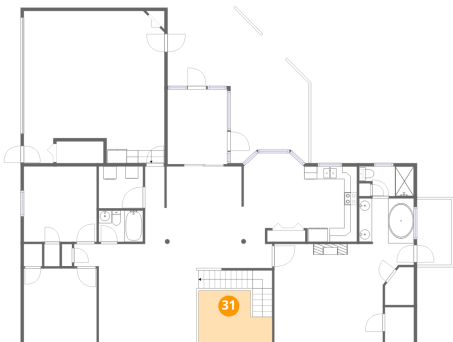

Dimensions: 11'6" x 8'1"
Area: 93 sq. ft
Counted as living area: No

Heated: No
Finished: No
Enclosed: No
Contiguous: Yes
Permitted: No
Wet space: No
Addition: No
Conversion: No