

Home data report

9827 W Dakota St, West Allis, WI, US

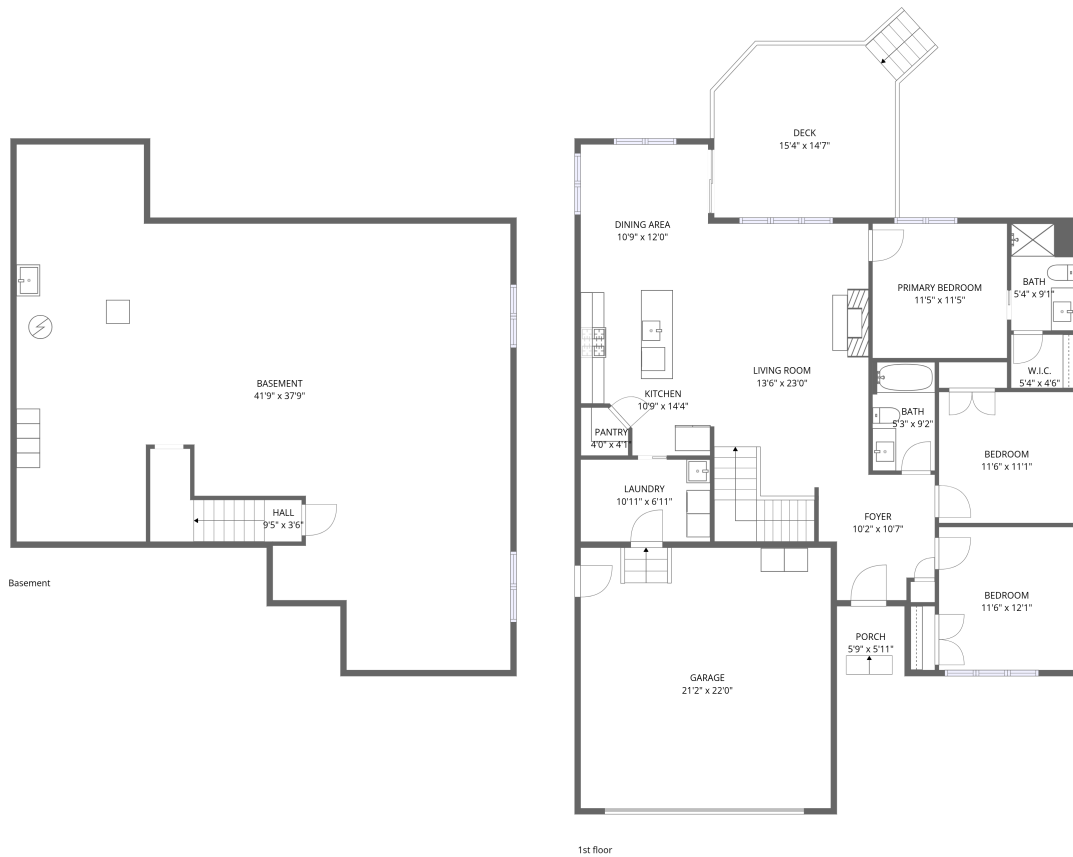

Total Area: 1448 sq. ft

Basement: 71 sq. ft, 1st Floor: 1377 sq. ft

Excluded: Basement 1306 sq. ft, Garage 466 sq. ft, Deck 230 sq. ft, Porch 34 sq. ft, Walls: 205 sq. ft

Property summary

 **2** Floors

 **3** Bedrooms

 **2** Bathrooms

 **1** Garages

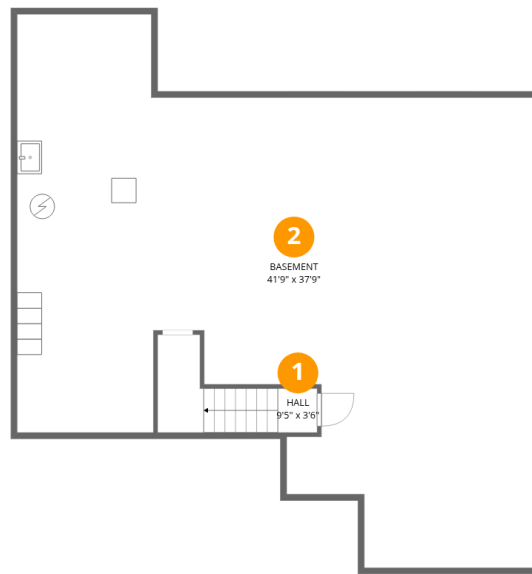

Room dimensions

Floor 1 Below grade

Total:71sqft

Excluded: 1306sqft

| # | | Dimensions | sqft | Counted as living area |
|---|----------|---------------|-------------|------------------------|
| 1 | Hall | 9'5" x 3'6" | 33 sq. ft | Yes |
| 2 | Basement | 41'9" x 37'9" | 1306 sq. ft | No |

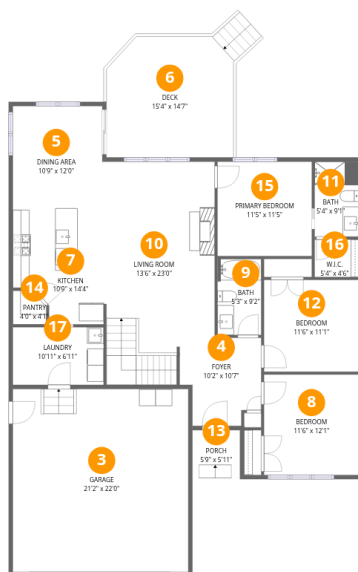

Room dimensions

Floor 2

Total: 1377 sqft

Excluded: 730 sqft

| # | | Dimensions | sqft | Counted as living area |
|----|-------------|---------------|------------|------------------------|
| 3 | Garage | 21'2" x 22'0" | 466 sq. ft | No |
| 4 | Foyer | 10'2" x 10'7" | 93 sq. ft | Yes |
| 5 | Dining Area | 10'9" x 12'0" | 130 sq. ft | Yes |
| 6 | Deck | 15'4" x 14'7" | 230 sq. ft | No |
| 7 | Kitchen | 10'9" x 14'4" | 137 sq. ft | Yes |
| 8 | Bedroom | 11'6" x 12'1" | 139 sq. ft | Yes |
| 9 | Bath | 5'3" x 9'2" | 48 sq. ft | Yes |
| 10 | Living Room | 13'6" x 23'0" | 334 sq. ft | Yes |
| 11 | Bath | 5'4" x 9'1" | 49 sq. ft | Yes |
| 12 | Bedroom | 11'6" x 11'1" | 127 sq. ft | Yes |
| 13 | Porch | 5'9" x 5'11" | 34 sq. ft | No |

Home data report

9827 W Dakota St, West Allis, WI, US

| # | | Dimensions | sqft | Counted as living area |
|----|-----------------|----------------|------------|------------------------|
| 14 | Pantry | 4'0" x 4'1" | 15 sq. ft | Yes |
| 15 | Primary Bedroom | 11'5" x 11'5" | 129 sq. ft | Yes |
| 16 | W.I.C. | 5'4" x 4'6" | 24 sq. ft | Yes |
| 17 | Laundry | 10'11" x 6'11" | 76 sq. ft | Yes |

1 Floor 1 - Hall

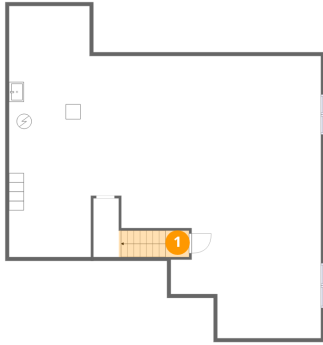

Dimensions: 9'5" x 3'6"
Area: 33 sq. ft
Counted as living area: No

Heated: Yes
Finished: Yes
Enclosed: Yes
Contiguous: No
Permitted: Yes
Wet space: No
Addition: No
Conversion: No

2 Floor 1 - Basement

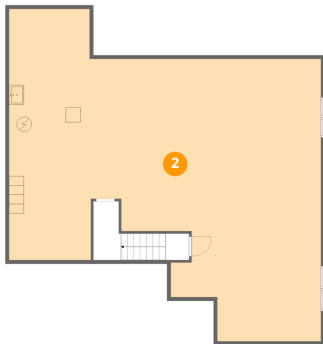

Dimensions: 41'9" x 37'9"
Area: 1306 sq. ft
Counted as living area: No

Heated: Yes
Finished: No
Enclosed: Yes
Contiguous: Yes
Permitted: Yes
Wet space: No
Addition: No
Conversion: No

3 Floor 2 - Garage

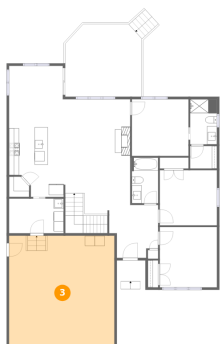

Dimensions: 21'2" x 22'0"
Area: 466 sq. ft
Counted as living area: No

Heated: No
Finished: No
Enclosed: Yes
Contiguous: Yes
Permitted: Yes
Wet space: No
Addition: No
Conversion: No

4 Floor 2 - Foyer



Dimensions: 10'2" x 10'7"
Area: 93 sq. ft
Counted as living area: Yes

Heated: Yes
Finished: Yes
Enclosed: Yes
Contiguous: Yes
Permitted: Yes
Wet space: No
Addition: No
Conversion: No

5 Floor 2 - Dining Area

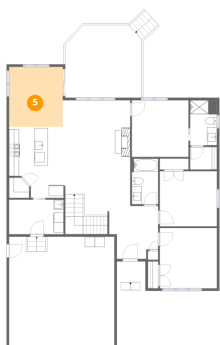

Dimensions: 10'9" x 12'0"
Area: 130 sq. ft
Counted as living area: Yes

Heated: Yes
Finished: Yes
Enclosed: Yes
Contiguous: Yes
Permitted: Yes
Wet space: No
Addition: No
Conversion: No

6 Floor 2 - Deck

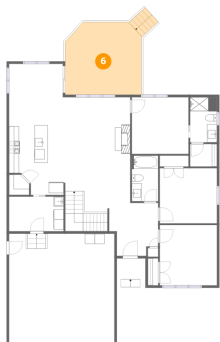

Dimensions: 15'4" x 14'7"
Area: 230 sq. ft
Counted as living area: No

Heated: No
Finished: No
Enclosed: No
Contiguous: Yes
Permitted: Yes
Wet space: No
Addition: No
Conversion: No

7 Floor 2 - Kitchen



Dimensions: 10'9" x 14'4"
Area: 137 sq. ft
Counted as living area: Yes

Heated: Yes
Finished: Yes
Enclosed: Yes
Contiguous: Yes
Permitted: Yes
Wet space: No
Addition: No
Conversion: No

8 Floor 2 - Bedroom



Dimensions: 11'6" x 12'1"
Area: 139 sq. ft
Counted as living area: Yes

Heated: Yes
Finished: Yes
Enclosed: Yes
Contiguous: Yes
Permitted: Yes
Wet space: No
Addition: No
Conversion: No

9 Floor 2 - Bath



Dimensions: 5'3" x 9'2"
Area: 48 sq. ft
Counted as living area: Yes

Heated: Yes
Finished: Yes
Enclosed: Yes
Contiguous: Yes
Permitted: Yes
Wet space: Yes
Addition: No
Conversion: No

10 Floor 2 - Living Room



Dimensions: 13'6" x 23'0"
Area: 334 sq. ft
Counted as living area: Yes

Heated: Yes
Finished: Yes
Enclosed: Yes
Contiguous: Yes
Permitted: Yes
Wet space: No
Addition: No
Conversion: No

11 Floor 2 - Bath



Dimensions: 5'4" x 9'1"
Area: 49 sq. ft
Counted as living area: Yes

Heated: Yes
Finished: Yes
Enclosed: Yes
Contiguous: Yes
Permitted: Yes
Wet space: Yes
Addition: No
Conversion: No

12 Floor 2 - Bedroom



Dimensions: 11'6" x 11'1"
Area: 127 sq. ft
Counted as living area: Yes

Heated: Yes
Finished: Yes
Enclosed: Yes
Contiguous: Yes
Permitted: Yes
Wet space: No
Addition: No
Conversion: No

13 Floor 2 - Porch



Dimensions: 5'9" x 5'11"
Area: 34 sq. ft
Counted as living area: No

Heated: No
Finished: No
Enclosed: No
Contiguous: Yes
Permitted: Yes
Wet space: No
Addition: No
Conversion: No

14 Floor 2 - Pantry



Dimensions: 4'0" x 4'1"
Area: 15 sq. ft
Counted as living area: Yes

Heated: Yes
Finished: Yes
Enclosed: Yes
Contiguous: Yes
Permitted: Yes
Wet space: No
Addition: No
Conversion: No

15 Floor 2 - Primary Bedroom



Dimensions: 11'5" x 11'5"
Area: 129 sq. ft
Counted as living area: Yes

Heated: Yes
Finished: Yes
Enclosed: Yes
Contiguous: Yes
Permitted: Yes
Wet space: No
Addition: No
Conversion: No

16 Floor 2 - W.I.C.



Dimensions: 5'4" x 4'6"
Area: 24 sq. ft
Counted as living area: Yes

Heated: Yes
Finished: Yes
Enclosed: Yes
Contiguous: Yes
Permitted: Yes
Wet space: No
Addition: No
Conversion: No

17 Floor 2 - Laundry



Dimensions: 10'11" x 6'11"
Area: 76 sq. ft
Counted as living area: Yes

Heated: Yes
Finished: Yes
Enclosed: Yes
Contiguous: Yes
Permitted: Yes
Wet space: No
Addition: No
Conversion: No