

448-36

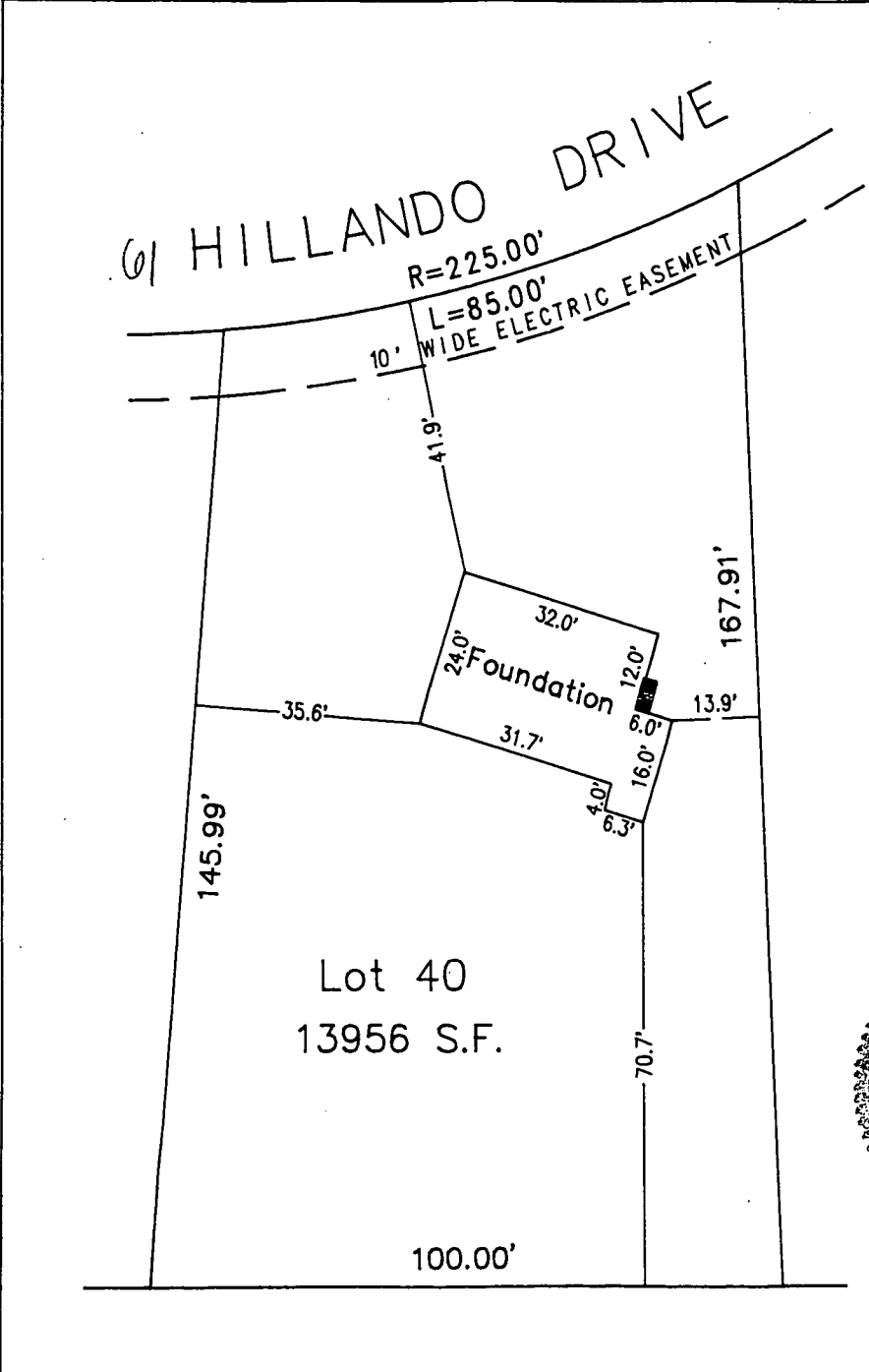

It is my professional opinion that the permanent structure complies with the zoning requirements for the Town of Shrewsbury as constructed.

This property does not lie within a Special Flood Hazard area as shown on F.E.M.A. maps dated June 4, 1980 Community Panel #250332-0004B

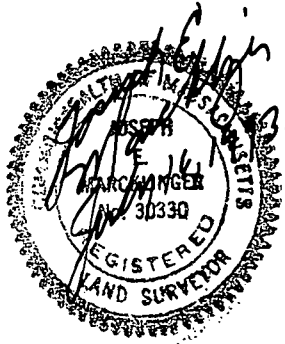

As-Built Foundation for LOT 40  
 WALNUT RIDGE ESTATES  
 SHREWSBURY, MASSACHUSETTS  
 Scale: 1 in. = 30 Ft. July 16, 1993  
 PREPARED FOR: LODGE CORPORATION  
 Prepared by: Everett M. Brooks Co.  
 49 Lexington Street  
 West Newton, MA 02165  
 (617) 527-8750

Project No. 17052

93-277