

COPYRIGHT © IBW SURVEYORS LTD. 2025
 SKETCH TO ILLUSTRATE
 THE OCCUPIED LIMITES OF THE PROPOSED PARCEL IN FRONT OF
415 LAKE DRIVE EAST
TOWN OF GEORGINA
 SECTION 12 PART 14
 TOTAL AREA: 88 sq.m. (947 sq.ft.)

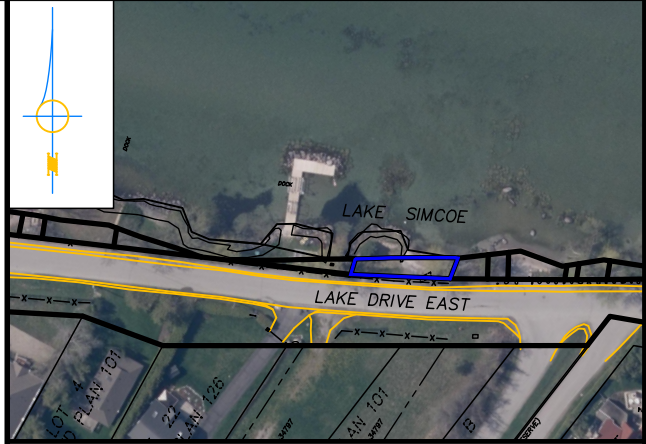

KEY PLAN - NOT TO SCALE

IMAGERY

AERIAL IMAGERY SHOWN IS FOR ILLUSTRATIVE PURPOSES ONLY AND MAY NOT DEPICT CURRENT FEATURES.

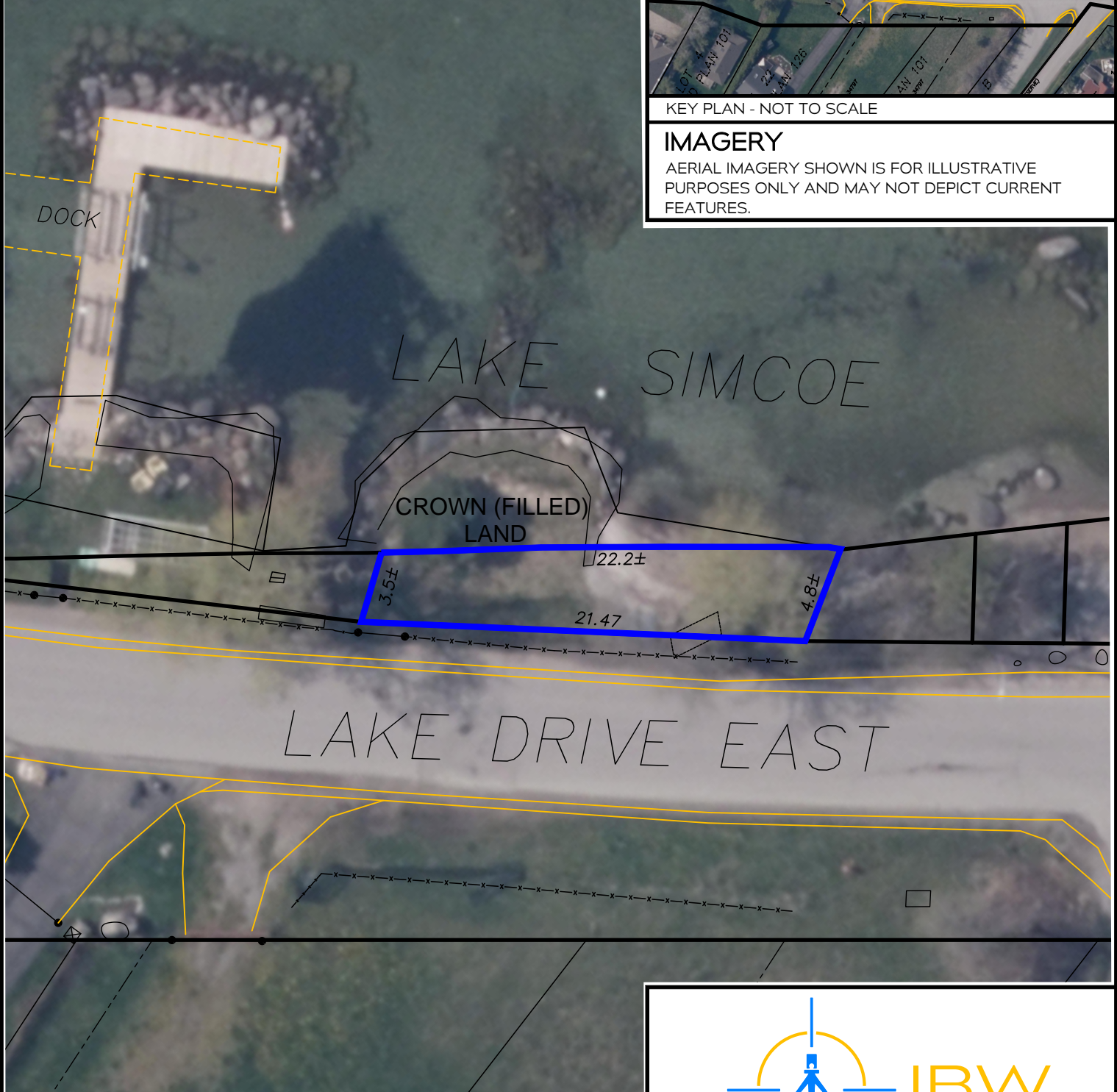

CAUTION

THIS IS NOT A PLAN OF SURVEY AND SHALL NOT BE USED EXCEPT FOR THE PURPOSE INDICATED IN THE TITLE BLOCK. THE WORK AND DRAWINGS HEREIN WERE COMPLETED FOR THE EXCLUSIVE USE OF OUR CLIENT AND NO LIABILITY IS ASSUMED TO ANY THIRD PARTIES OR SUBSEQUENT OWNERS.



IBWSURVEYORS.COM | 1.800.667.0696

DRAWN: J.B | CHECKED: CB | PLOT DATE: JAN. 8, 2025
 FILE: A-044070-SECTION-012-SKETCH

A-044070