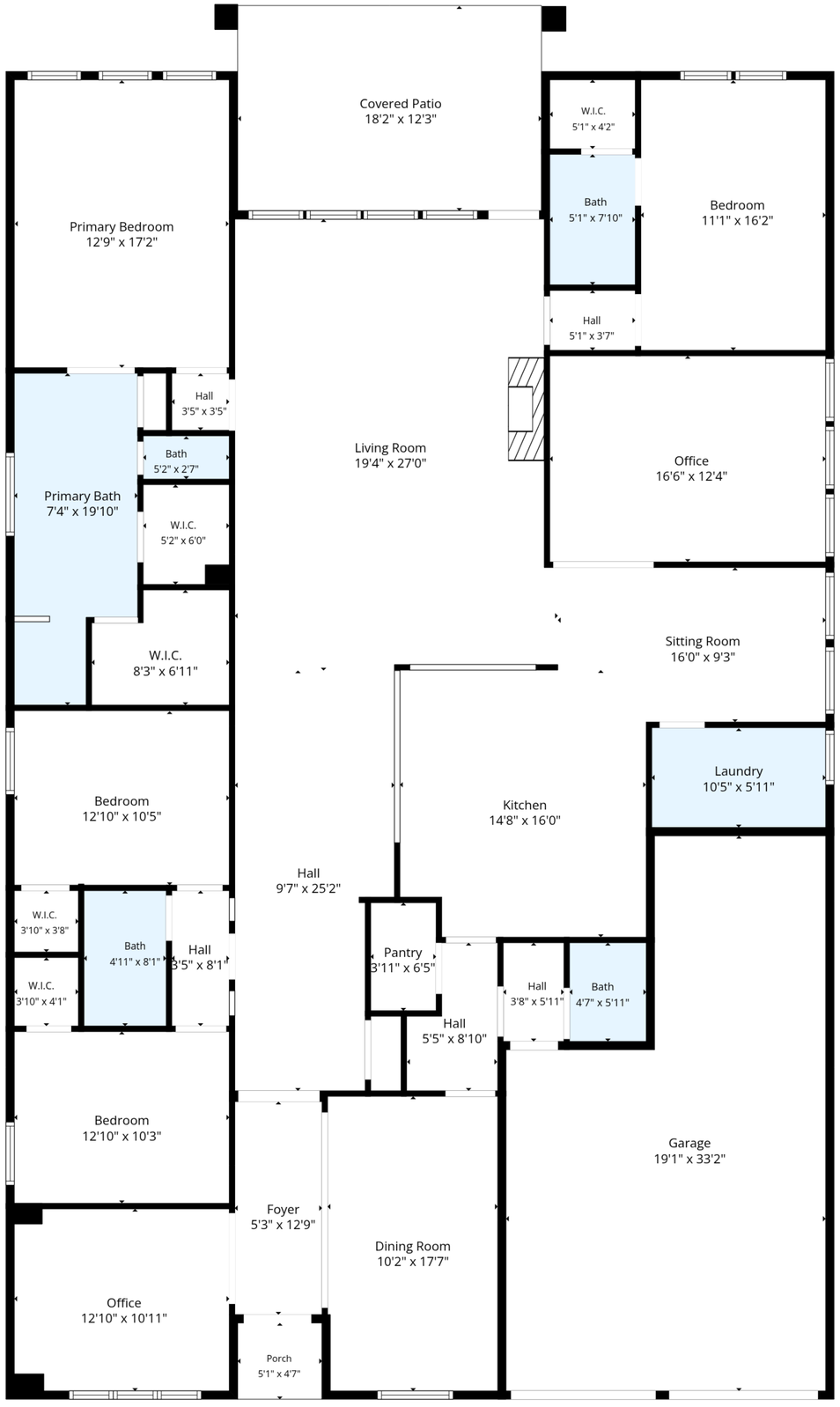

Measurements Are Approximate

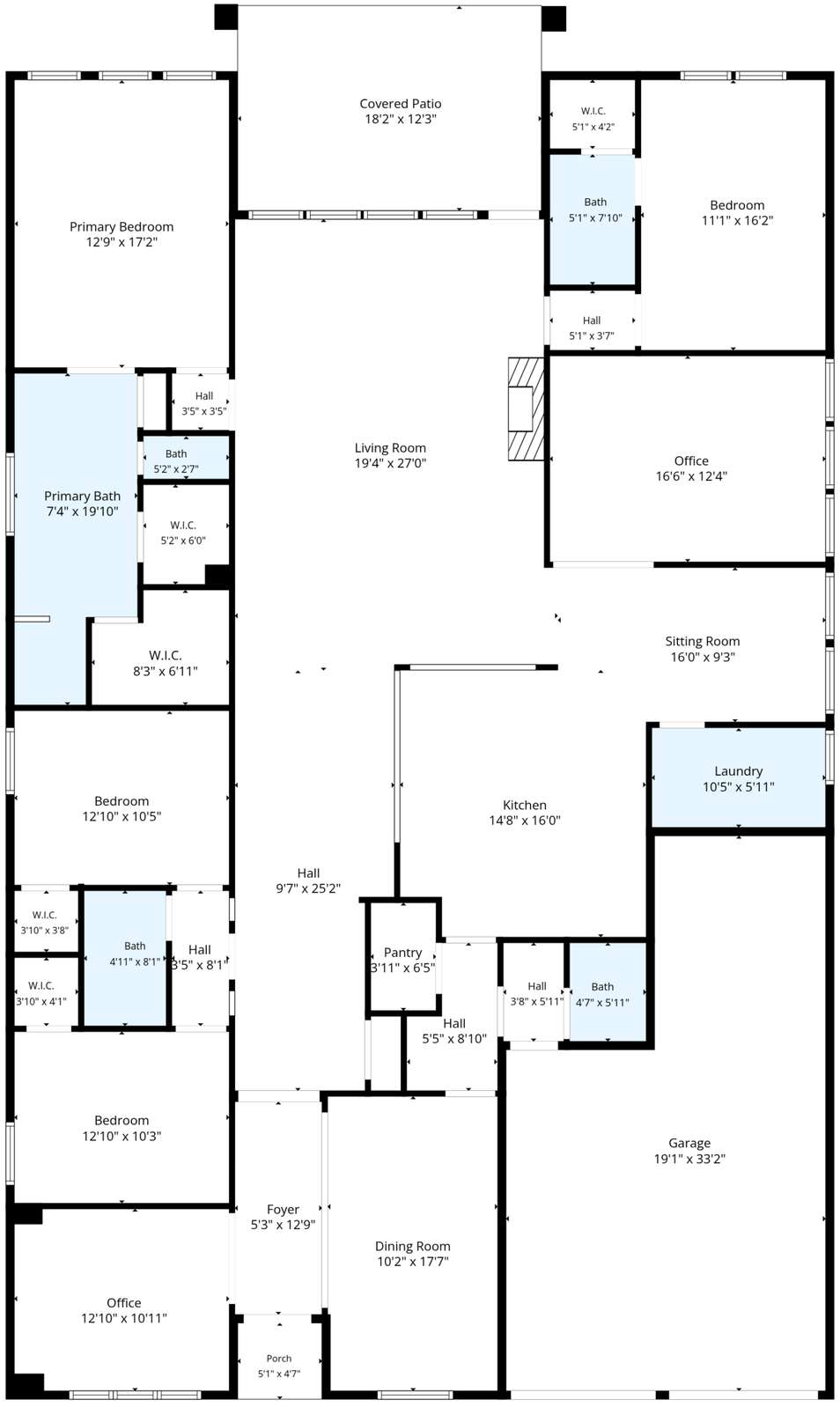

Measurements Are Approximate