Home data report

1333 Merrimac Place, Aurora, Illinois 60506, United States



Total Area: 2197 sq. ft

Basement: 0 sq. ft, 1st Floor: 720 sq. ft, 2nd Floor: 768 sq. ft, 3rd Floor: 709 sq. ft
Excluded: Basement 752 sq. ft, Fireplace 11 sq. ft, Garage 608 sq. ft, Covered patio 208 sq. ft

Property summary

4 FLOORS

3 Bedrooms

2 Bathrooms

1 Garage

Scan captured on Wed, 21 Oct 2026 22:23:22 GMT

Home data report

1333 Merrimac Place, Aurora, Illinois 60506, United States

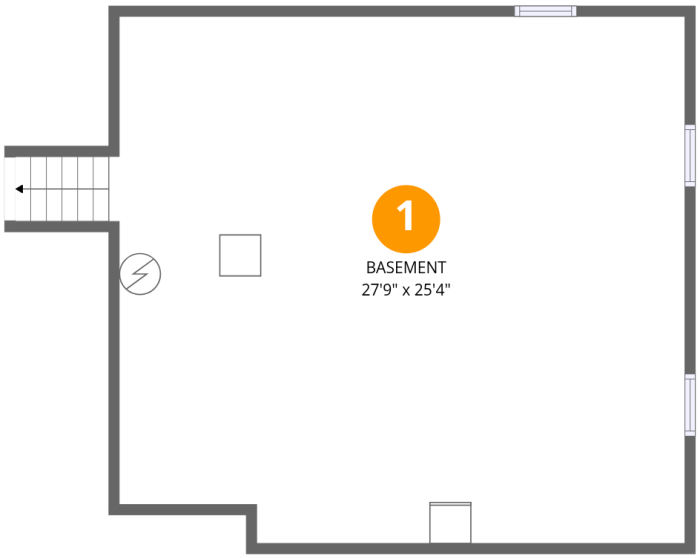

Room dimensions

Floor 1 Below grade

Total:0sqft **Excluded:** 752sqft

#		Dimensions	sqft	Counted as living area
1	Basement	27'9" x 25'4"	693 sq. ft	No

Scan captured on Wed, 21 Oct 2026 22:23:22 GMT

Home data report

1333 Merrimac Place, Aurora, Illinois 60506, United States

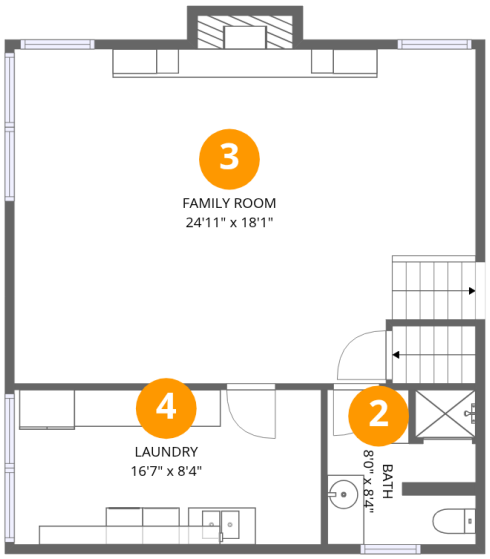

Room dimensions

Floor 2

Total:720sqft **Excluded:** 11sqft

#		Dimensions	sqft	Counted as living area
2	Bath	8'0" x 8'4"	63 sq. ft	Yes
3	Family Room	24'11" x 18'1"	443 sq. ft	Yes
4	Laundry	16'7" x 8'4"	138 sq. ft	Yes

Scan captured on Wed, 21 Oct 2026 22:23:22 GMT

Home data report

1333 Merrimac Place, Aurora, Illinois 60506, United States

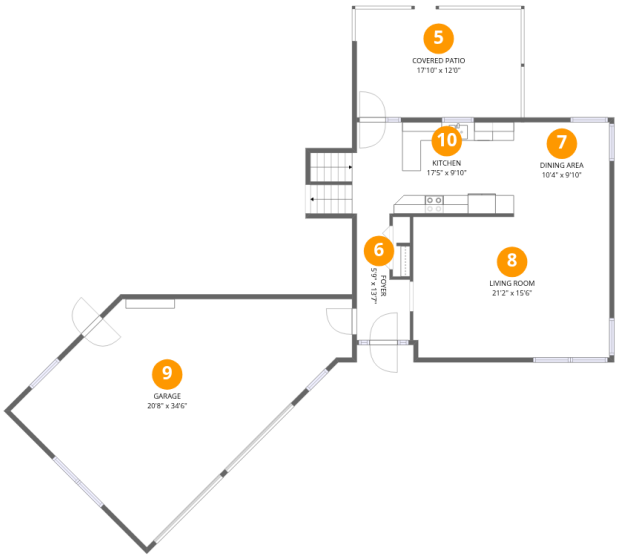

Room dimensions

Floor 3

Total:768sqft **Excluded:** 816sqft

#		Dimensions	sqft	Counted as living area
5	Covered Patio	17'10" x 12'0"	208 sq. ft	No
6	Foyer	5'9" x 13'7"	62 sq. ft	Yes
7	Dining Area	10'4" x 9'10"	101 sq. ft	Yes
8	Living Room	21'2" x 15'6"	323 sq. ft	Yes
9	Garage	20'8" x 34'6"	559 sq. ft	No
10	Kitchen	17'5" x 9'10"	198 sq. ft	Yes

Scan captured on Wed, 21 Oct 2026 22:23:22 GMT

Home data report

1333 Merrimac Place, Aurora, Illinois 60506, United States

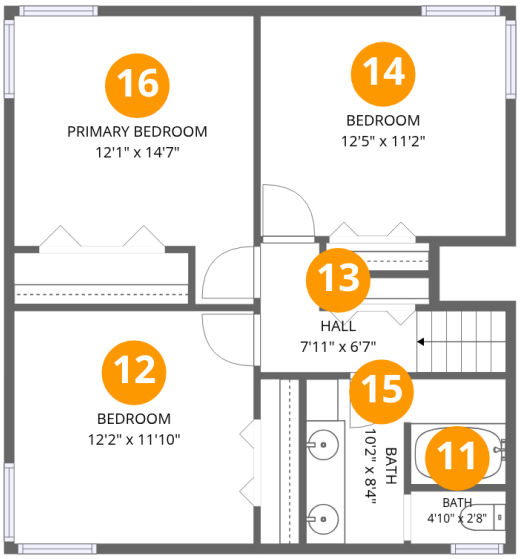

Room dimensions

Floor 4

Total:709sqft **Excluded:** 0sqft

#		Dimensions	sqft	Counted as living area
11	Bath	4'10" x 2'8"	13 sq. ft	Yes
12	Bedroom	12'2" x 11'10"	143 sq. ft	Yes
13	Hall	7'11" x 6'7"	49 sq. ft	Yes
14	Bedroom	12'5" x 11'2"	139 sq. ft	Yes
15	Bath	10'2" x 8'4"	68 sq. ft	Yes
16	Primary Bedroom	12'1" x 14'7"	151 sq. ft	Yes

Scan captured on Wed, 21 Oct 2026 22:23:22 GMT

Home data report

1333 Merrimac Place, Aurora, Illinois 60506, United States

1 Floor 1 - Basement

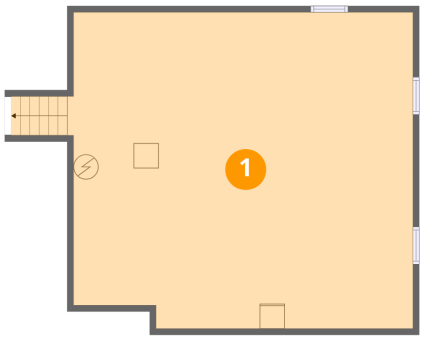

Dimensions: 27'9" x 25'4"
Area: 693 sq. ft
Counted as living area: No

Heated: Yes
Finished: No
Enclosed: Yes
Contiguous: Yes
Permitted: Yes
Wet space: No
Addition: No
Conversion: No

2 Floor 2 - Bath

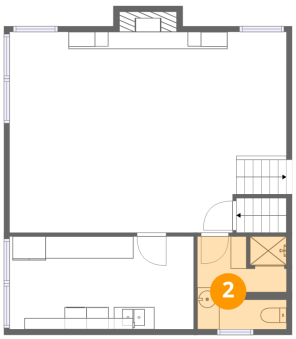

Dimensions: 8'0" x 8'4"
Area: 63 sq. ft
Counted as living area: Yes

Heated: Yes
Finished: Yes
Enclosed: Yes
Contiguous: Yes
Permitted: Yes
Wet space: Yes
Addition: No
Conversion: No

Scan captured on Wed, 21 Oct 2026 22:23:22 GMT

Home data report

1333 Merrimac Place, Aurora, Illinois 60506, United States

3 Floor 2 - Family Room

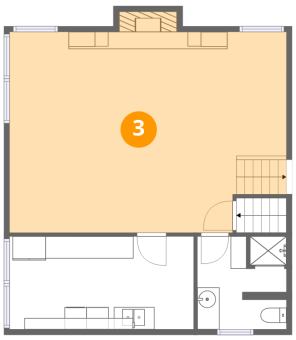

Dimensions: 24'11" x 18'1"
Area: 443 sq. ft
Counted as living area: Yes

Heated: Yes
Finished: Yes
Enclosed: Yes
Contiguous: Yes
Permitted: Yes
Wet space: No
Addition: No
Conversion: No

4 Floor 2 - Laundry

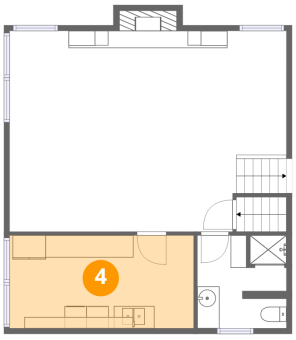

Dimensions: 16'7" x 8'4"
Area: 138 sq. ft
Counted as living area: Yes

Heated: Yes
Finished: Yes
Enclosed: Yes
Contiguous: Yes
Permitted: Yes
Wet space: No
Addition: No
Conversion: No

5 Floor 3 - Covered Patio

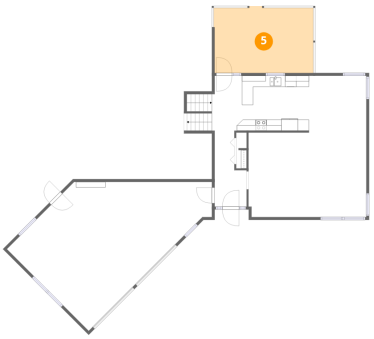

Dimensions: 17'10" x 12'0"
Area: 208 sq. ft
Counted as living area: No

Heated: No
Finished: No
Enclosed: No
Contiguous: Yes
Permitted: Yes
Wet space: No
Addition: No
Conversion: No

Scan captured on Wed, 21 Oct 2026 22:23:22 GMT

Home data report

1333 Merrimac Place, Aurora, Illinois 60506, United States

6 Floor 3 - Foyer

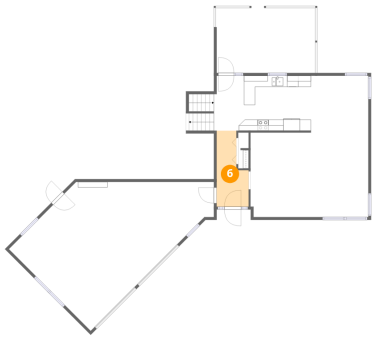

Dimensions: 5'9" x 13'7"
Area: 62 sq. ft
Counted as living area: Yes

Heated: Yes
Finished: Yes
Enclosed: Yes
Contiguous: Yes
Permitted: Yes
Wet space: No
Addition: No
Conversion: No

7 Floor 3 - Dining Area

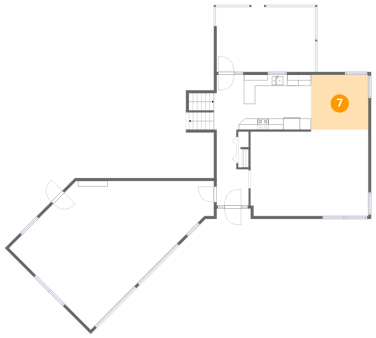

Dimensions: 10'4" x 9'10"
Area: 101 sq. ft
Counted as living area: Yes

Heated: Yes
Finished: Yes
Enclosed: Yes
Contiguous: Yes
Permitted: Yes
Wet space: No
Addition: No
Conversion: No

8 Floor 3 - Living Room

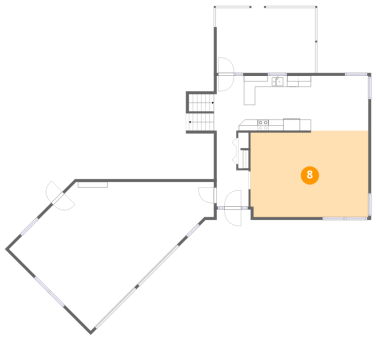

Dimensions: 21'2" x 15'6"
Area: 323 sq. ft
Counted as living area: Yes

Heated: Yes
Finished: Yes
Enclosed: Yes
Contiguous: Yes
Permitted: Yes
Wet space: No
Addition: No
Conversion: No

Scan captured on Wed, 21 Oct 2026 22:23:22 GMT

Home data report

1333 Merrimac Place, Aurora, Illinois 60506, United States

9 Floor 3 - Garage

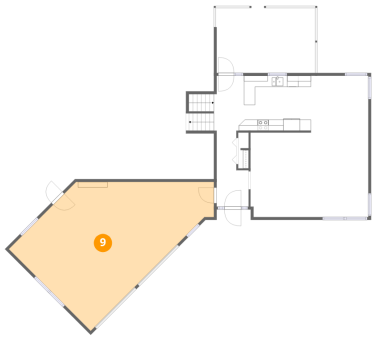

Dimensions: 20'8" x 34'6"
Area: 559 sq. ft
Counted as living area: No

Heated: No
Finished: No
Enclosed: Yes
Contiguous: Yes
Permitted: Yes
Wet space: No
Addition: No
Conversion: No

10 Floor 3 - Kitchen

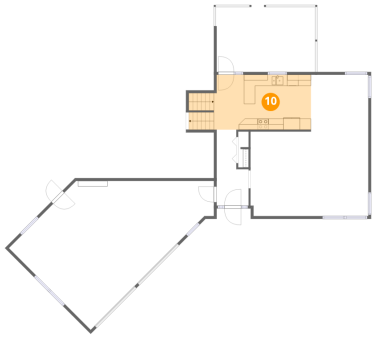

Dimensions: 17'5" x 9'10"
Area: 198 sq. ft
Counted as living area: Yes

Heated: Yes
Finished: Yes
Enclosed: Yes
Contiguous: Yes
Permitted: Yes
Wet space: No
Addition: No
Conversion: No

11 Floor 4 - Bath

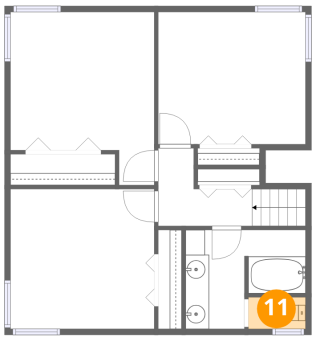

Dimensions: 4'10" x 2'8"
Area: 13 sq. ft
Counted as living area: Yes

Heated: Yes
Finished: Yes
Enclosed: Yes
Contiguous: Yes
Permitted: Yes
Wet space: Yes
Addition: No
Conversion: No

Scan captured on Wed, 21 Oct 2026 22:23:22 GMT

Home data report

1333 Merrimac Place, Aurora, Illinois 60506, United States

12 Floor 4 - Bedroom

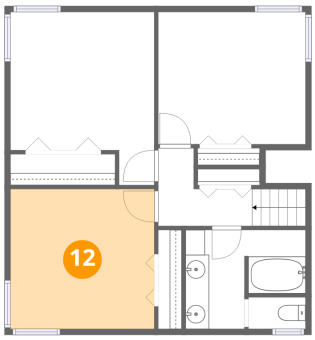

Dimensions: 12'2" x 11'10"
Area: 143 sq. ft
Counted as living area: Yes

Heated: Yes
Finished: Yes
Enclosed: Yes
Contiguous: Yes
Permitted: Yes
Wet space: No
Addition: No
Conversion: No

13 Floor 4 - Hall

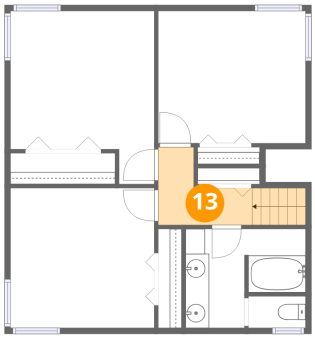

Dimensions: 7'11" x 6'7"
Area: 49 sq. ft
Counted as living area: Yes

Heated: Yes
Finished: Yes
Enclosed: Yes
Contiguous: Yes
Permitted: Yes
Wet space: No
Addition: No
Conversion: No

14 Floor 4 - Bedroom

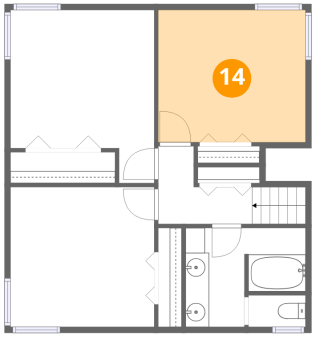

Dimensions: 12'5" x 11'2"
Area: 139 sq. ft
Counted as living area: Yes

Heated: Yes
Finished: Yes
Enclosed: Yes
Contiguous: Yes
Permitted: Yes
Wet space: No
Addition: No
Conversion: No

Scan captured on Wed, 21 Oct 2026 22:23:22 GMT

Home data report

1333 Merrimac Place, Aurora, Illinois 60506, United States

15 Floor 4 - Bath

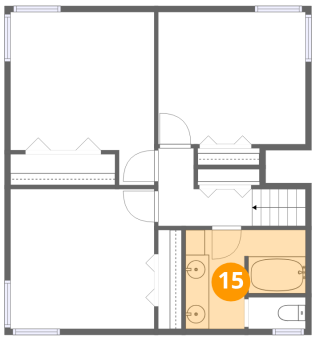

Dimensions: 10'2" x 8'4"
Area: 68 sq. ft
Counted as living area: Yes

Heated: Yes
Finished: Yes
Enclosed: Yes
Contiguous: Yes
Permitted: Yes
Wet space: Yes
Addition: No
Conversion: No

16 Floor 4 - Primary Bedroom

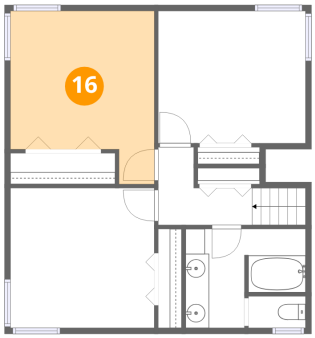

Dimensions: 12'1" x 14'7"
Area: 151 sq. ft
Counted as living area: Yes

Heated: Yes
Finished: Yes
Enclosed: Yes
Contiguous: Yes
Permitted: Yes
Wet space: No
Addition: No
Conversion: No

Scan captured on Wed, 21 Oct 2026 22:23:22 GMT