

Home data report

1019 Markham Circle Southeast, Garden City, Roanoke,
Roanoke city, Virginia, United States, 24014



Total Area: 1707 sq. ft
1st Floor: 807 sq. ft, 2nd Floor: 900 sq. ft
Excluded: Patio 1267 sq. ft, Deck 91 sq. ft, Walls: 124 sq. ft

Property summary

 **2** Floors

 **5** Bedrooms

 **2** Bathrooms

1019 Markham Circle Southeast, Garden City, Roanoke,
Roanoke city, Virginia, United States, 24014

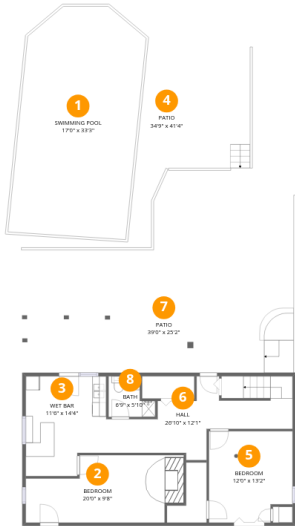

Room dimensions

Floor 1 Total:807sqft Excluded: 1267sqft

#		Dimensions	sqft	Counted as living area
1	Swimming Pool	17'0" x 33'3"	539 sq. ft	No
2	Bedroom	20'0" x 9'8"	187 sq. ft	Yes
3	Wet Bar	11'6" x 14'4"	152 sq. ft	Yes
4	Patio	34'9" x 41'4"	1112 sq. ft	No
5	Bedroom	12'0" x 13'2"	150 sq. ft	Yes
6	Hall	26'10" x 12'1"	187 sq. ft	Yes
7	Patio	39'0" x 25'2"	693 sq. ft	No
8	Bath	6'9" x 5'10"	31 sq. ft	Yes

Home data report

1019 Markham Circle Southeast, Garden City, Roanoke,
Roanoke city, Virginia, United States, 24014

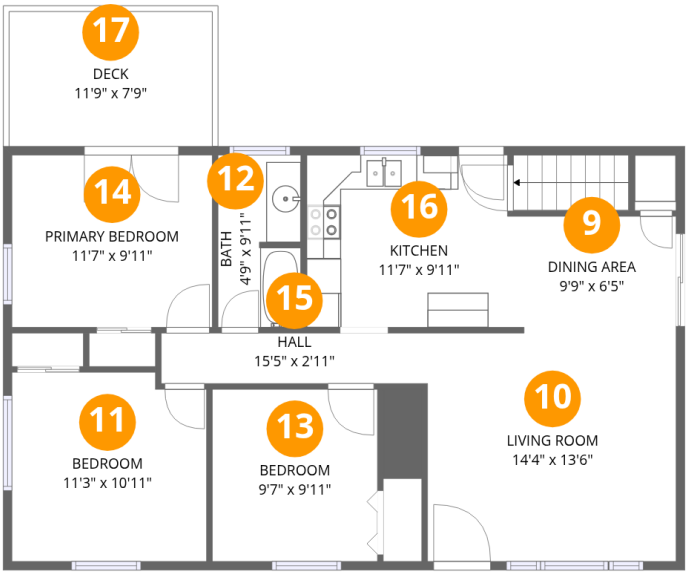

Room dimensions

Floor 2 Total:900sqft Excluded: 91sqft

#		Dimensions	sqft	Counted as living area
9	Dining Area	9'9" x 6'5"	62 sq. ft	Yes
10	Living Room	14'4" x 13'6"	192 sq. ft	Yes
11	Bedroom	11'3" x 10'11"	120 sq. ft	Yes
12	Bath	4'9" x 9'11"	47 sq. ft	Yes
13	Bedroom	9'7" x 9'11"	95 sq. ft	Yes
14	Primary Bedroom	11'7" x 9'11"	115 sq. ft	Yes
15	Hall	15'5" x 2'11"	45 sq. ft	Yes
16	Kitchen	11'7" x 9'11"	115 sq. ft	Yes
17	Deck	11'9" x 7'9"	91 sq. ft	No

1 Floor 1 - Swimming Pool

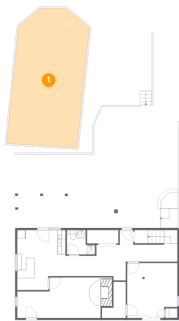

Dimensions: 17'0" x 33'3"
Area: 539 sq. ft
Counted as living area: No

Heated: No
Finished: No
Enclosed: No
Contiguous: Yes
Permitted: No
Wet space: No
Addition: No
Conversion: No

2 Floor 1 - Bedroom

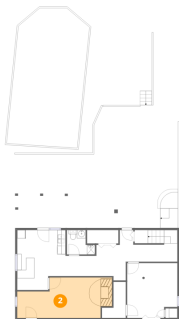

Dimensions: 20'0" x 9'8"
Area: 187 sq. ft
Counted as living area: Yes

Heated: Yes
Finished: Yes
Enclosed: Yes
Contiguous: Yes
Permitted: Yes
Wet space: No
Addition: No
Conversion: No

3 Floor 1 - Wet Bar



Dimensions: 11'6" x 14'4"
Area: 152 sq. ft
Counted as living area: Yes

Heated: Yes
Finished: Yes
Enclosed: Yes
Contiguous: Yes
Permitted: Yes
Wet space: No
Addition: No
Conversion: No

4 Floor 1 - Patio

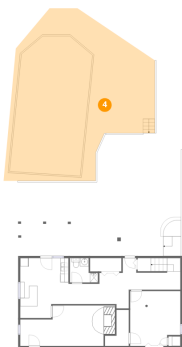

Dimensions: 34'9" x 41'4"
Area: 1112 sq. ft
Counted as living area: No

Heated: No
Finished: No
Enclosed: No
Contiguous: Yes
Permitted: Yes
Wet space: No
Addition: No
Conversion: No

5 Floor 1 - Bedroom

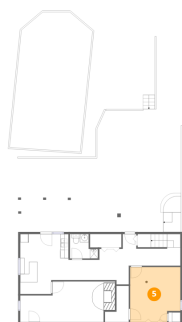

Dimensions: 12'0" x 13'2"
Area: 150 sq. ft
Counted as living area: Yes

Heated: Yes
Finished: Yes
Enclosed: Yes
Contiguous: Yes
Permitted: Yes
Wet space: No
Addition: No
Conversion: No

6 Floor 1 - Hall

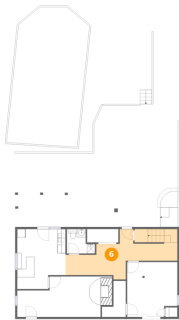

Dimensions: 26'10" x 12'1"
Area: 187 sq. ft
Counted as living area: Yes

Heated: Yes
Finished: Yes
Enclosed: Yes
Contiguous: Yes
Permitted: Yes
Wet space: No
Addition: No
Conversion: No

7 Floor 1 - Patio



Dimensions: 39'0" x 25'2"
Area: 693 sq. ft
Counted as living area: No

Heated: No
Finished: No
Enclosed: No
Contiguous: Yes
Permitted: Yes
Wet space: No
Addition: No
Conversion: No

8 Floor 1 - Bath



Dimensions: 6'9" x 5'10"
Area: 31 sq. ft
Counted as living area: Yes

Heated: Yes
Finished: Yes
Enclosed: Yes
Contiguous: Yes
Permitted: Yes
Wet space: Yes
Addition: No
Conversion: No

Home data report

1019 Markham Circle Southeast, Garden City, Roanoke,
Roanoke city, Virginia, United States, 24014

9 Floor 2 - Dining Area

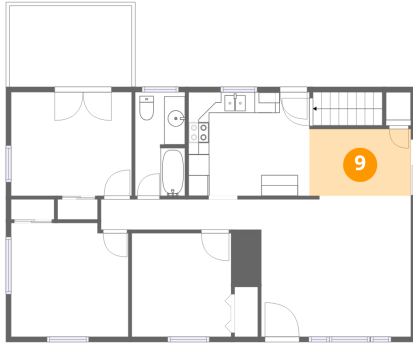

Dimensions: 9'9" x 6'5"
Area: 62 sq. ft
Counted as living area: Yes

Heated: Yes
Finished: Yes
Enclosed: Yes
Contiguous: Yes
Permitted: Yes
Wet space: No
Addition: No
Conversion: No

10 Floor 2 - Living Room

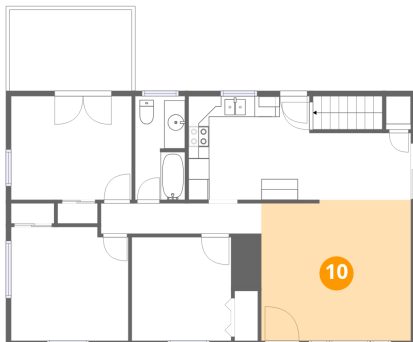

Dimensions: 14'4" x 13'6"
Area: 192 sq. ft
Counted as living area: Yes

Heated: Yes
Finished: Yes
Enclosed: Yes
Contiguous: Yes
Permitted: Yes
Wet space: No
Addition: No
Conversion: No

11 Floor 2 - Bedroom

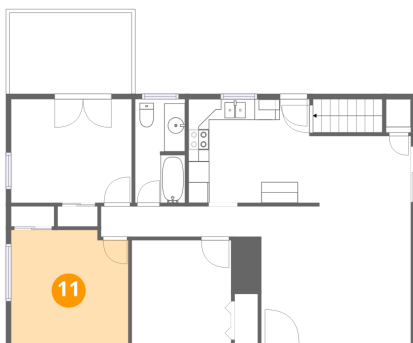

Dimensions: 11'3" x 10'11"
Area: 120 sq. ft
Counted as living area: Yes

Heated: Yes
Finished: Yes
Enclosed: Yes
Contiguous: Yes
Permitted: Yes
Wet space: No
Addition: No
Conversion: No

Home data report

1019 Markham Circle Southeast, Garden City, Roanoke,
Roanoke city, Virginia, United States, 24014

12 Floor 2 - Bath

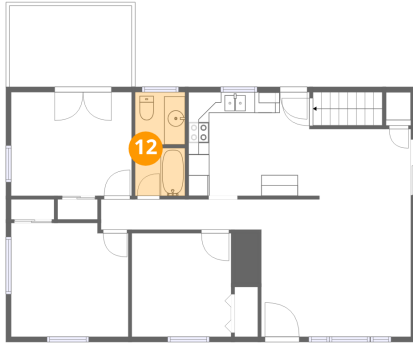

Dimensions: 4'9" x 9'11"
Area: 47 sq. ft
Counted as living area: Yes

Heated: Yes
Finished: Yes
Enclosed: Yes
Contiguous: Yes
Permitted: Yes
Wet space: Yes
Addition: No
Conversion: No

13 Floor 2 - Bedroom

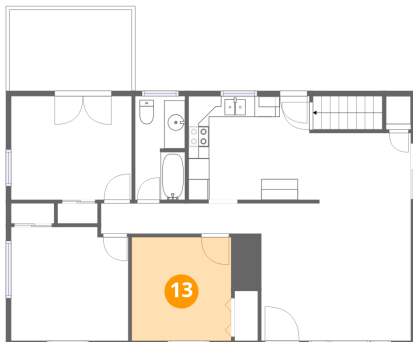

Dimensions: 9'7" x 9'11"
Area: 95 sq. ft
Counted as living area: Yes

Heated: Yes
Finished: Yes
Enclosed: Yes
Contiguous: Yes
Permitted: Yes
Wet space: No
Addition: No
Conversion: No

14 Floor 2 - Primary Bedroom

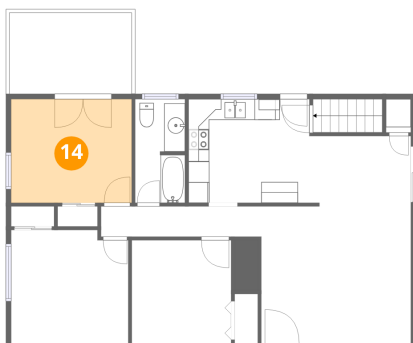

Dimensions: 11'7" x 9'11"
Area: 115 sq. ft
Counted as living area: Yes

Heated: Yes
Finished: Yes
Enclosed: Yes
Contiguous: Yes
Permitted: Yes
Wet space: No
Addition: No
Conversion: No

Home data report

1019 Markham Circle Southeast, Garden City, Roanoke,
Roanoke city, Virginia, United States, 24014

15 Floor 2 - Hall

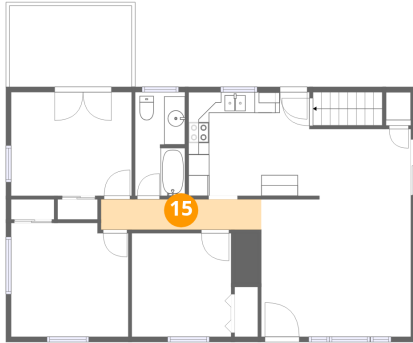

Dimensions: 15'5" x 2'11"
Area: 45 sq. ft
Counted as living area: Yes

Heated: Yes
Finished: Yes
Enclosed: Yes
Contiguous: Yes
Permitted: Yes
Wet space: No
Addition: No
Conversion: No

16 Floor 2 - Kitchen

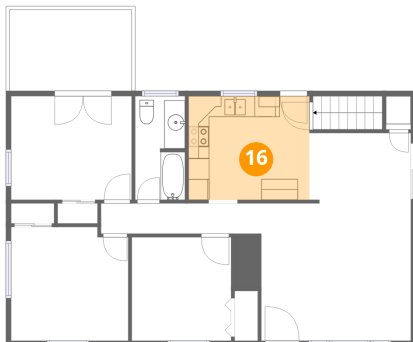

Dimensions: 11'7" x 9'11"
Area: 115 sq. ft
Counted as living area: Yes

Heated: Yes
Finished: Yes
Enclosed: Yes
Contiguous: Yes
Permitted: Yes
Wet space: No
Addition: No
Conversion: No

17 Floor 2 - Deck

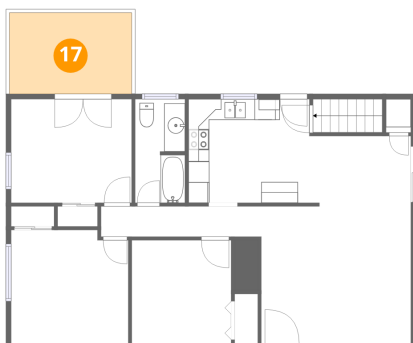

Dimensions: 11'9" x 7'9"
Area: 91 sq. ft
Counted as living area: No

Heated: No
Finished: No
Enclosed: No
Contiguous: No
Permitted: Yes
Wet space: No
Addition: No
Conversion: No