

LEGAL DESCRIPTION:

A Minor Resubdivision of a 6.54 acre Tract of Land, located in Section 40, Township 8 South, Range 12 East, as per survey by JOHN BONNEAU date 12 JUNE 1997, St. Tammany Parish, Louisiana, into Parcels A, B, C, D, & E, as shown hereon.

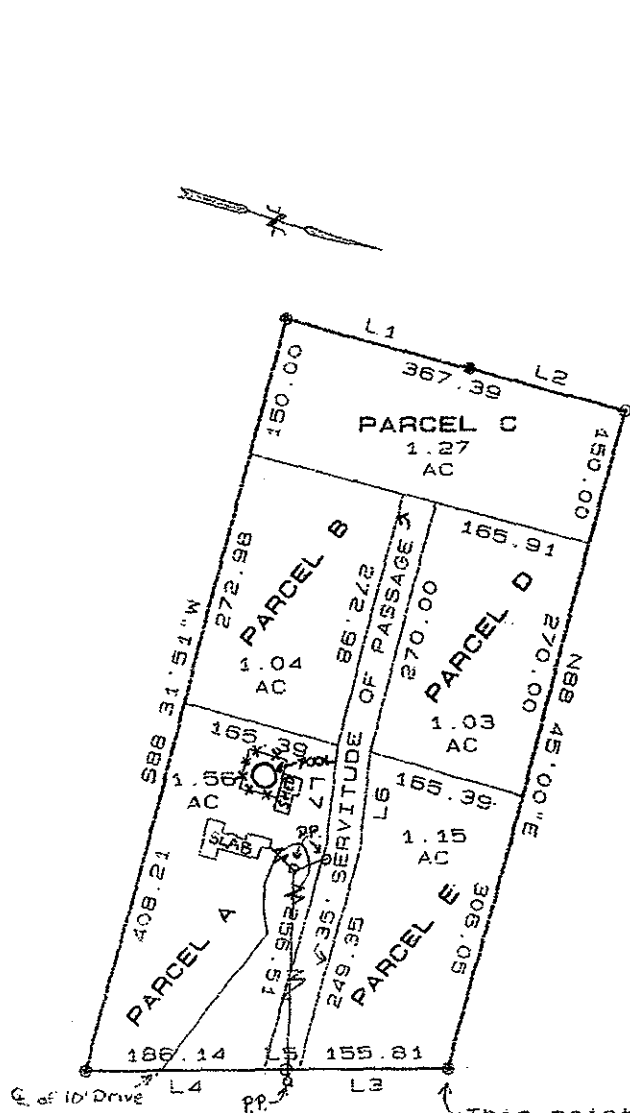

FISH HATCHERY ROAD

This point is described as being South 88 degrees 45 minutes West, 947.55 feet from the Northeast corner of Lot 13 of the P.H. JUDICE plan of subdivision dated January 29, 1967, of Sections 40 & 48, Township 8 South Range 12 East, St. Tammany Parish, Louisiana.

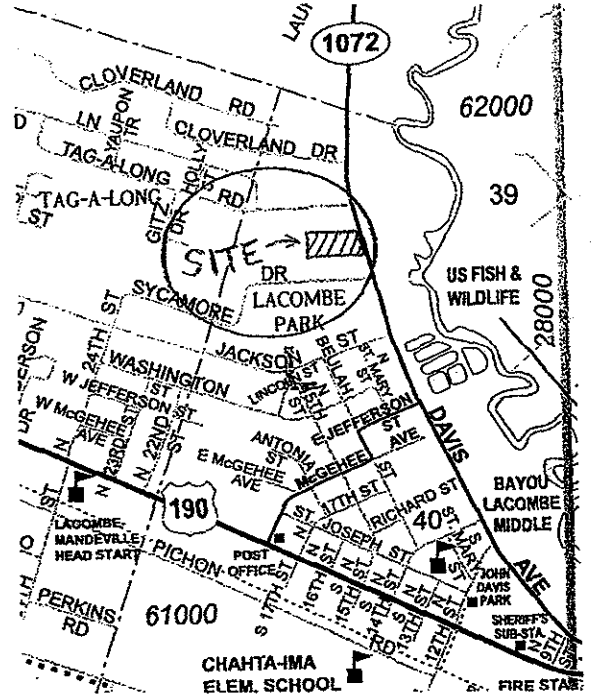

No.	Direction	Length
1	N00 55'00"W	198.00
2	N00 42'07"W	169.39
3	S16 56'56"E	169.51
4	S16 56'54"E	308.80
5	S16 56'55"E	36.36
6	S80 00'50"W	101.29
7	N80 00'50"E	101.25

SECRETARY, ST. TAMMANY PARISH PLANNING COMMISSION

ST. TAMMANY PARISH DEPARTMENT OF ENGINEERING

DATE FILED:

MAP FILE NO.

CERTIFIED TO:
AFFORDABLE HOMES & LAND

ST. TAMMANY PARISH CLERK OF COURT

LEGEND:

- SET 1/2" IRON ROD
- FOUND IRON ROD
- FOUND OLD WOOD
- FENCE ---X---X---
- BEARINGS: RECORD
- SETBACK LINES ---
- FRONT SIDES
- REAR STREET

PRIOR TO CONSTRUCTION, OWNER OR BUILDER MUST VERIFY SETBACK LINES AND BASE FLOOD ELEVATIONS WITH THE APPROPRIATE CITY/PARISH GOVERNING OFFICIALS.

This survey is based upon the description furnished by the client. There may be other restrictions not shown on this plat that may exist in the public records. There are no visible encroachments existing except where shown hereon. If not otherwise noted, Elevations refer to NGVD 1988 datum.

I, hereby certify that this plat is based on a physical survey made on the ground and in accordance with the standards of the SUBURBAN code and the applicable standards of practice as set forth in AS 6: LXI. Signature must be in INK and sealed by the undersigned for this plat to be certified correct.

CLASS/TYPE	"C"	CPN: 225205 0380 C
BOUNDARY	6 APR 07	FIRM DATE: 2 APR 91
FORMBOARDS		FIRM ZONE: "C"
SLAB TIE		BASE FLOOD:
AS-BUILT		REVISED:
JOB NO.	12455	SCALE: 1 inch = 200 ft

NED WILSON, PLS
 LOUISIANA REGISTERED LAND SURVEYOR # 4336
 1935 SURGI DRIVE
 MANDEVILLE, LOUISIANA 70448
 TEL: (504) 835-2222