Home data report

15941 Farmington Road, Livonia, Michigan 48154, United States



Basement

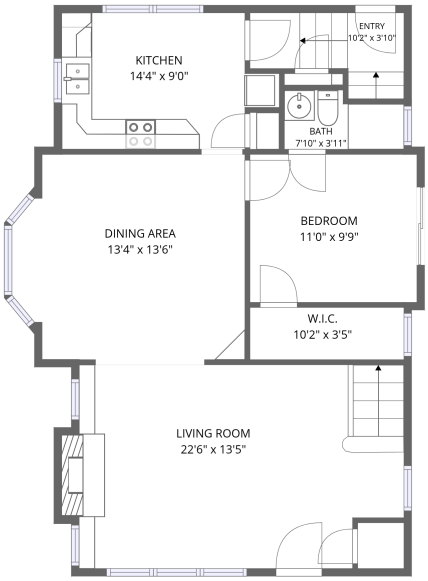

1st floor

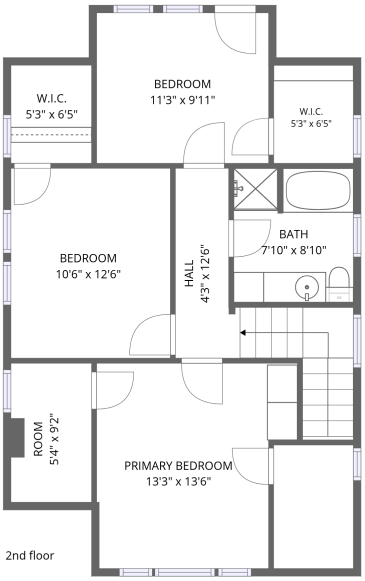

2nd floor

Total Area: 1745 sq. ft

Basement: 29 sq. ft, 1st Floor: 896 sq. ft, 2nd Floor: 820 sq. ft
Excluded: Storage 204 sq. ft, Basement 323 sq. ft, Recreation room 519 sq. ft, Embeddedwindow 15 sq. ft, Fireplace 7 sq. ft

Property summary

3 FLOORS

4 Bedrooms

1 Bathroom

1 Half bath

Scan captured on Tue, 27 Oct 2026 15:17:08 GMT

Home data report

15941 Farmington Road, Livonia, Michigan 48154, United States

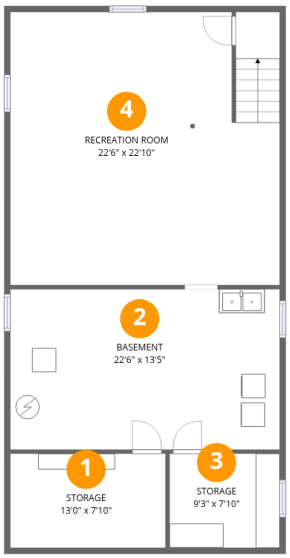

Room dimensions

Floor 1 Below grade

Total:29sqft **Excluded:** 1046sqft

#		Dimensions	sqft	Counted as living area
1	Storage	13'0" x 7'10"	102 sq. ft	No
2	Basement	22'6" x 13'5"	302 sq. ft	No
3	Storage	9'3" x 7'10"	72 sq. ft	No
4	Recreation Room	22'6" x 22'10"	489 sq. ft	No

Scan captured on Tue, 27 Oct 2026 15:17:08 GMT

Home data report

15941 Farmington Road, Livonia, Michigan 48154, United States

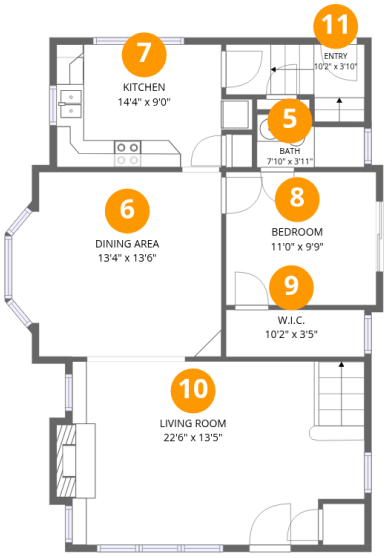

Room dimensions

Floor 2

Total:896sqft **Excluded:** 22sqft

#		Dimensions	sqft	Counted as living area
5	Bath	7'10" x 3'11"	27 sq. ft	Yes
6	Dining Area	13'4" x 13'6"	180 sq. ft	Yes
7	Kitchen	14'4" x 9'0"	113 sq. ft	Yes
8	Bedroom	11'0" x 9'9"	107 sq. ft	Yes
9	W.I.C.	10'2" x 3'5"	35 sq. ft	Yes
10	Living Room	22'6" x 13'5"	282 sq. ft	Yes
11	Entry	10'2" x 3'10"	45 sq. ft	Yes

Scan captured on Tue, 27 Oct 2026 15:17:08 GMT

Home data report

15941 Farmington Road, Livonia, Michigan 48154, United States

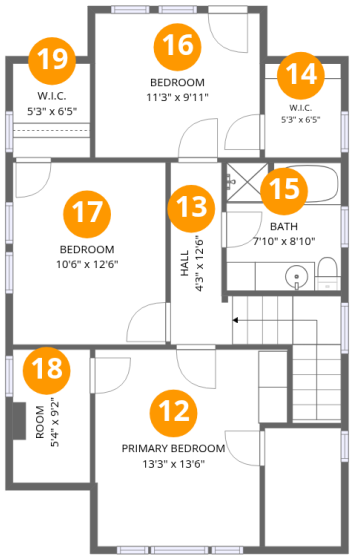

Room dimensions

Floor 3

Total:820sqft **Excluded:** 0sqft

#		Dimensions	sqft	Counted as living area
12	Primary Bedroom	13'3" x 13'6"	162 sq. ft	Yes
13	Hall	4'3" x 12'6"	89 sq. ft	Yes
14	W.I.C.	5'3" x 6'5"	34 sq. ft	Yes
15	Bath	7'10" x 8'10"	68 sq. ft	Yes
16	Bedroom	11'3" x 9'11"	112 sq. ft	Yes
17	Bedroom	10'6" x 12'6"	131 sq. ft	Yes
18	Room	5'4" x 9'2"	49 sq. ft	Yes
19	W.I.C.	5'3" x 6'5"	34 sq. ft	Yes

Scan captured on Tue, 27 Oct 2026 15:17:08 GMT

Home data report

15941 Farmington Road, Livonia, Michigan 48154, United States

1 Floor 1 - Storage

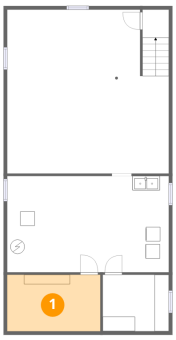

Dimensions: 13'0" x 7'10"
Area: 102 sq. ft
Counted as living area: No

Heated: No
Finished: No
Enclosed: No
Contiguous: Yes
Permitted: Yes
Wet space: No
Addition: No
Conversion: No

2 Floor 1 - Basement

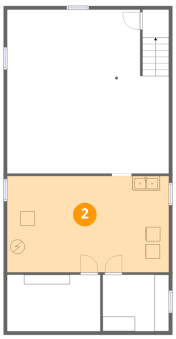

Dimensions: 22'6" x 13'5"
Area: 302 sq. ft
Counted as living area: No

Heated: Yes
Finished: No
Enclosed: Yes
Contiguous: Yes
Permitted: Yes
Wet space: No
Addition: No
Conversion: No

Scan captured on Tue, 27 Oct 2026 15:17:08 GMT

Home data report

15941 Farmington Road, Livonia, Michigan 48154, United States

3 Floor 1 - Storage

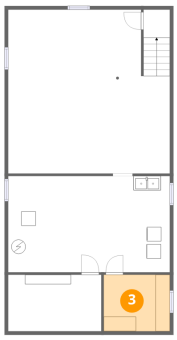

Dimensions: 9'3" x 7'10"
Area: 72 sq. ft
Counted as living area: No

Heated: No
Finished: No
Enclosed: No
Contiguous: Yes
Permitted: Yes
Wet space: No
Addition: No
Conversion: No

4 Floor 1 - Recreation Room

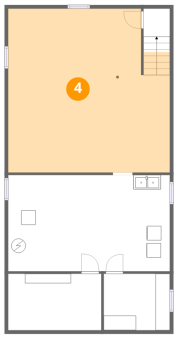

Dimensions: 22'6" x 22'10"
Area: 489 sq. ft
Counted as living area: No

Heated: Yes
Finished: No
Enclosed: Yes
Contiguous: Yes
Permitted: Yes
Wet space: No
Addition: No
Conversion: No

5 Floor 2 - Bath

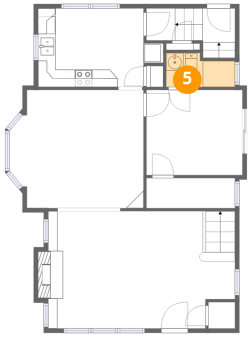

Dimensions: 7'10" x 3'11"
Area: 27 sq. ft
Counted as living area: Yes

Heated: Yes
Finished: Yes
Enclosed: Yes
Contiguous: Yes
Permitted: Yes
Wet space: Yes
Addition: No
Conversion: No

Scan captured on Tue, 27 Oct 2026 15:17:08 GMT

Home data report

15941 Farmington Road, Livonia, Michigan 48154, United States

6 Floor 2 - Dining Area

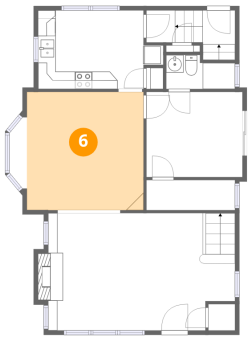

Dimensions: 13'4" x 13'6"
Area: 180 sq. ft
Counted as living area: Yes

Heated: Yes
Finished: Yes
Enclosed: Yes
Contiguous: Yes
Permitted: Yes
Wet space: No
Addition: No
Conversion: No

7 Floor 2 - Kitchen

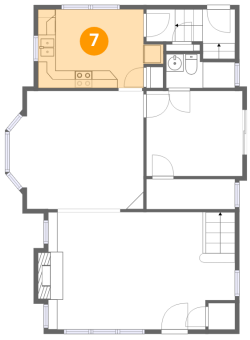

Dimensions: 14'4" x 9'0"
Area: 113 sq. ft
Counted as living area: Yes

Heated: Yes
Finished: Yes
Enclosed: Yes
Contiguous: Yes
Permitted: Yes
Wet space: No
Addition: No
Conversion: No

8 Floor 2 - Bedroom

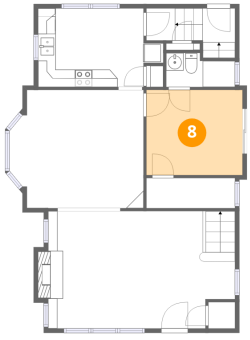

Dimensions: 11'0" x 9'9"
Area: 107 sq. ft
Counted as living area: Yes

Heated: Yes
Finished: Yes
Enclosed: Yes
Contiguous: Yes
Permitted: Yes
Wet space: No
Addition: No
Conversion: No

Scan captured on Tue, 27 Oct 2026 15:17:08 GMT

Home data report

15941 Farmington Road, Livonia, Michigan 48154, United States

9 Floor 2 - W.I.C.

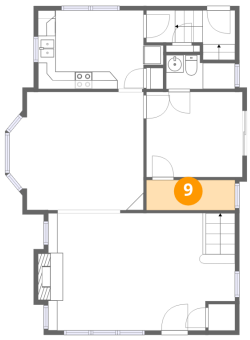

Dimensions: 10'2" x 3'5"
Area: 35 sq. ft
Counted as living area: Yes

Heated: Yes
Finished: Yes
Enclosed: Yes
Contiguous: Yes
Permitted: Yes
Wet space: No
Addition: No
Conversion: No

10 Floor 2 - Living Room

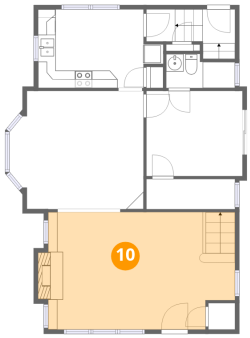

Dimensions: 22'6" x 13'5"
Area: 282 sq. ft
Counted as living area: Yes

Heated: Yes
Finished: Yes
Enclosed: Yes
Contiguous: Yes
Permitted: Yes
Wet space: No
Addition: No
Conversion: No

11 Floor 2 - Entry

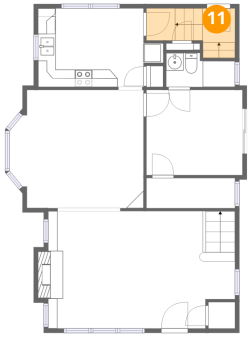

Dimensions: 10'2" x 3'10"
Area: 45 sq. ft
Counted as living area: Yes

Heated: Yes
Finished: Yes
Enclosed: Yes
Contiguous: Yes
Permitted: Yes
Wet space: No
Addition: No
Conversion: No

Scan captured on Tue, 27 Oct 2026 15:17:08 GMT

Home data report

15941 Farmington Road, Livonia, Michigan 48154, United States

12 Floor 3 - Primary Bedroom

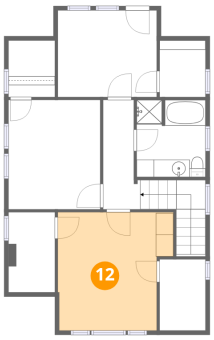

Dimensions: 13'3" x 13'6"
Area: 162 sq. ft
Counted as living area: Yes

Heated: Yes
Finished: Yes
Enclosed: Yes
Contiguous: Yes
Permitted: Yes
Wet space: No
Addition: No
Conversion: No

13 Floor 3 - Hall

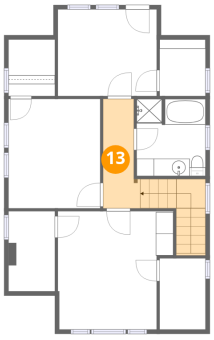

Dimensions: 4'3" x 12'6"
Area: 89 sq. ft
Counted as living area: Yes

Heated: Yes
Finished: Yes
Enclosed: Yes
Contiguous: Yes
Permitted: Yes
Wet space: No
Addition: No
Conversion: No

14 Floor 3 - W.I.C.

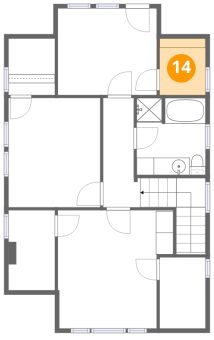

Dimensions: 5'3" x 6'5"
Area: 34 sq. ft
Counted as living area: Yes

Heated: Yes
Finished: Yes
Enclosed: Yes
Contiguous: Yes
Permitted: Yes
Wet space: No
Addition: No
Conversion: No

Scan captured on Tue, 27 Oct 2026 15:17:08 GMT

Home data report

15941 Farmington Road, Livonia, Michigan 48154, United States

15 Floor 3 - Bath

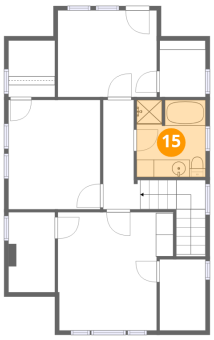

Dimensions: 7'10" x 8'10"
Area: 68 sq. ft
Counted as living area: Yes

Heated: Yes
Finished: Yes
Enclosed: Yes
Contiguous: Yes
Permitted: Yes
Wet space: Yes
Addition: No
Conversion: No

16 Floor 3 - Bedroom

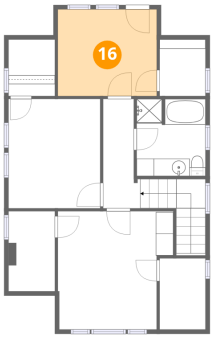

Dimensions: 11'3" x 9'11"
Area: 112 sq. ft
Counted as living area: Yes

Heated: Yes
Finished: Yes
Enclosed: Yes
Contiguous: Yes
Permitted: Yes
Wet space: No
Addition: No
Conversion: No

17 Floor 3 - Bedroom

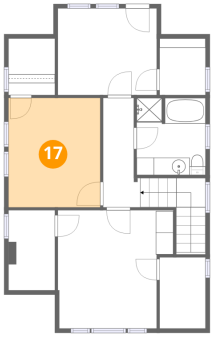

Dimensions: 10'6" x 12'6"
Area: 131 sq. ft
Counted as living area: Yes

Heated: Yes
Finished: Yes
Enclosed: Yes
Contiguous: Yes
Permitted: Yes
Wet space: No
Addition: No
Conversion: No

Scan captured on Tue, 27 Oct 2026 15:17:08 GMT

Home data report

15941 Farmington Road, Livonia, Michigan 48154, United States

18 Floor 3 - Room

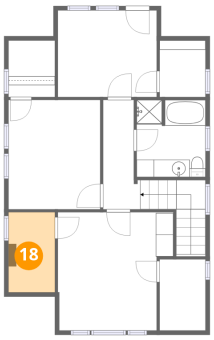

Dimensions: 5'4" x 9'2"
Area: 49 sq. ft
Counted as living area: Yes

Heated: Yes
Finished: Yes
Enclosed: Yes
Contiguous: Yes
Permitted: Yes
Wet space: No
Addition: No
Conversion: No

19 Floor 3 - W.I.C.

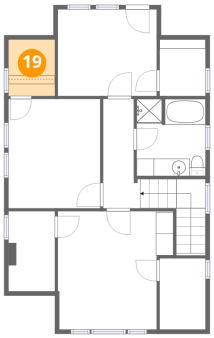

Dimensions: 5'3" x 6'5"
Area: 34 sq. ft
Counted as living area: Yes

Heated: Yes
Finished: Yes
Enclosed: Yes
Contiguous: Yes
Permitted: Yes
Wet space: No
Addition: No
Conversion: No

Scan captured on Tue, 27 Oct 2026 15:17:08 GMT