

2155 Squire Rd  
 Rock Hill, SC 29730

**HEATED LIVING AREA**  
 FLOOR 1: 1796 sqft A/G

**EXCLUDED:**  
 GARAGE: 446 sqft  
 COVERED DECK: 389 sqft  
 PORCH: 48 sqft  
 SCREENED PORCH: 96 sqft  
 HANGAR: 2736 sqft

**TOTAL HLA:**  
**1796 sqft**

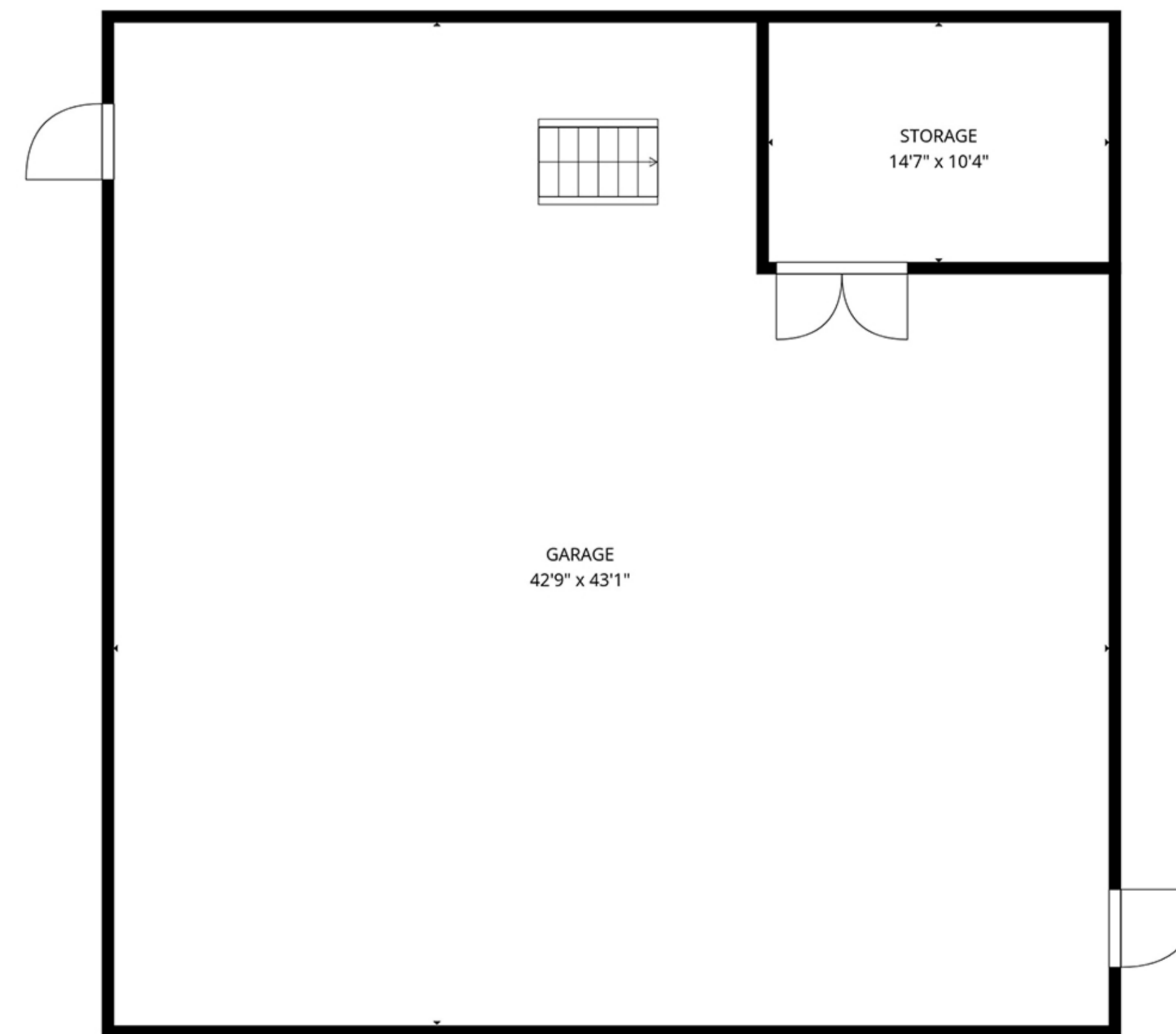
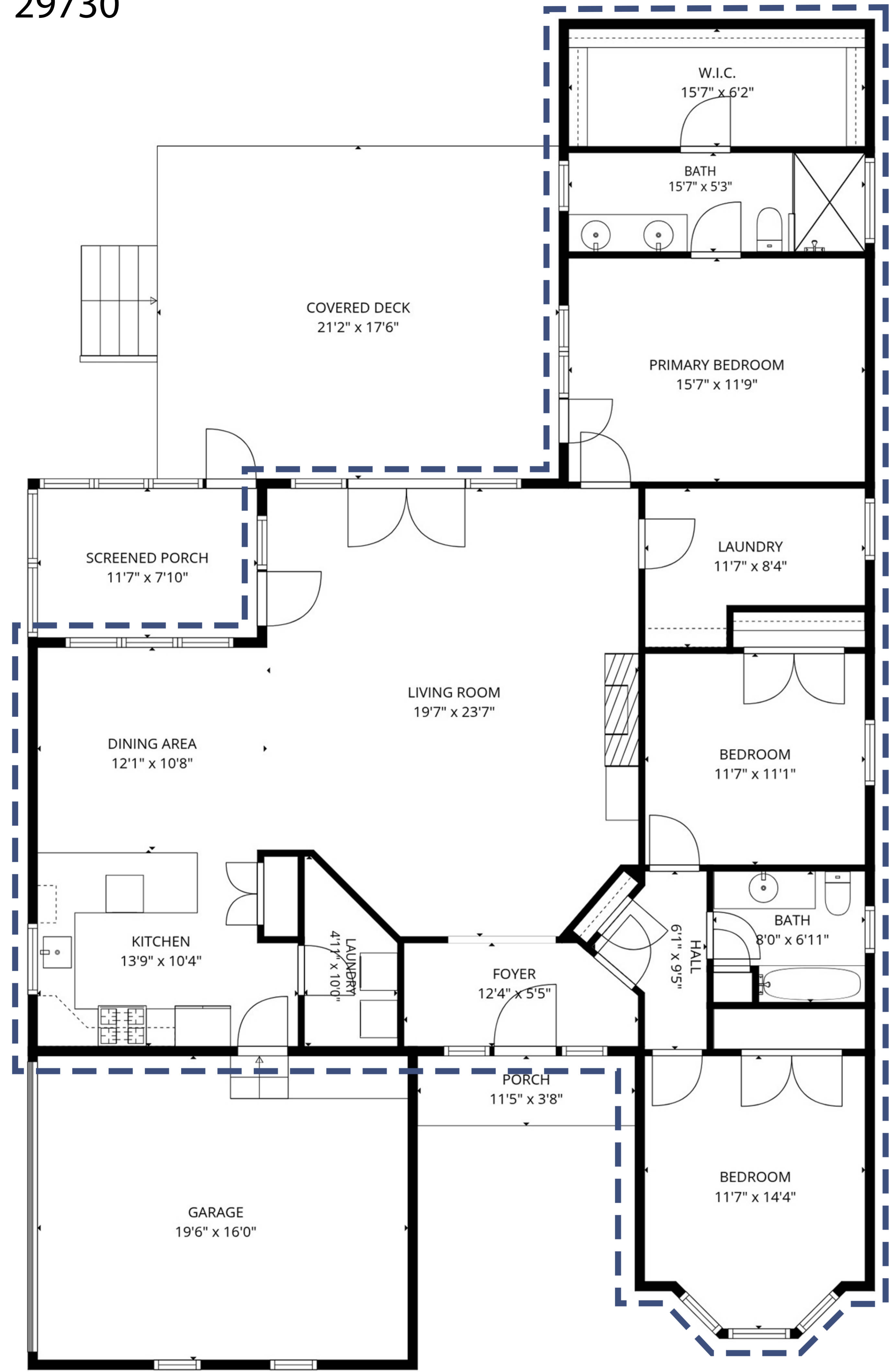

HANGAR

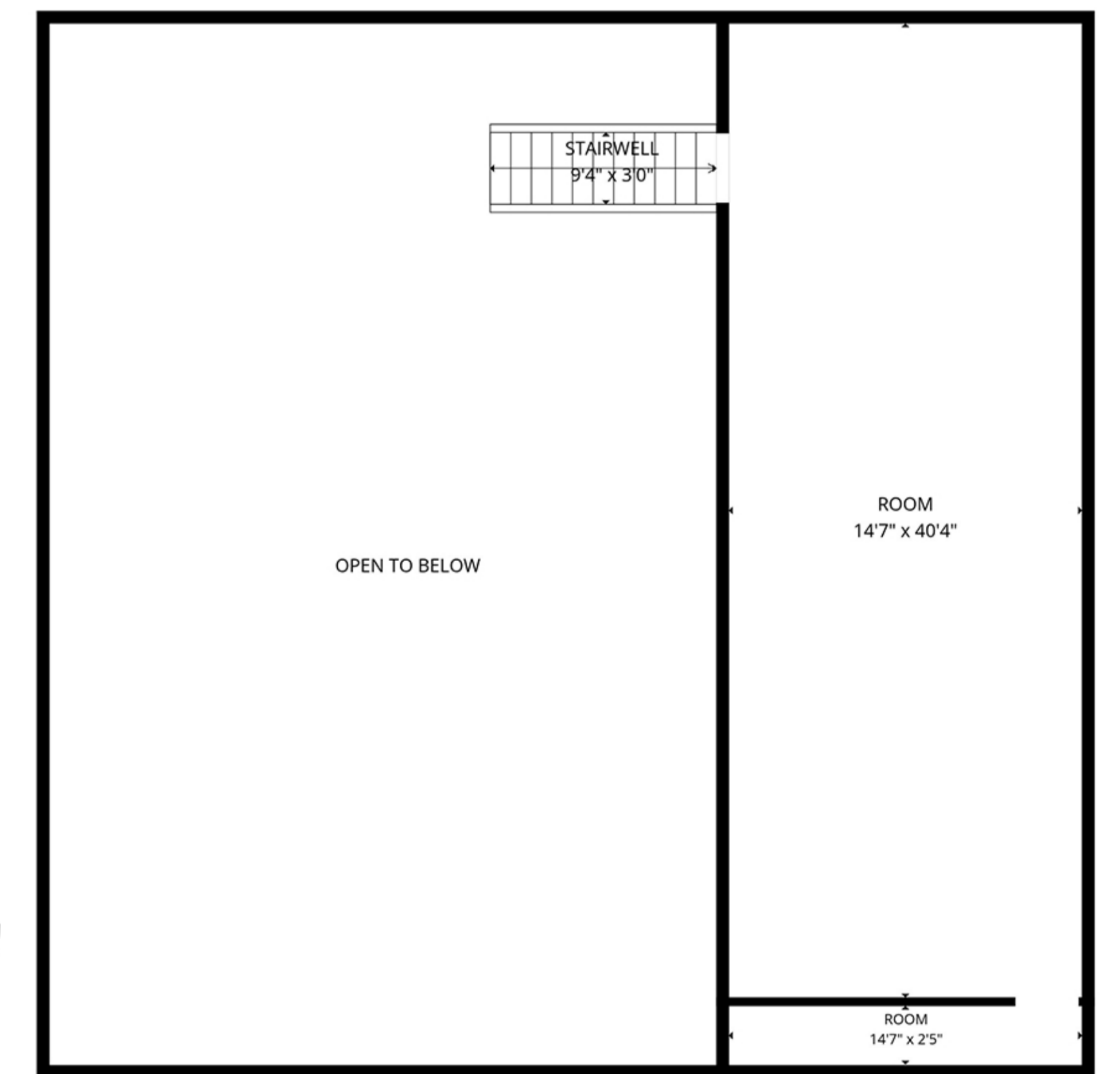

For a more accurate measurement, AK Media LLC adheres to current American National Standards Institute (ANSI) standards and the current "North Carolina Residential Square Footage Guideline" approved by ANSI and recognized by the North Carolina Real Estate Commission for single-family dwellings and townhouses for both North and South Carolina.

---  
 All areas inside dashed line are considered HEATED LIVING AREA.  
 A/G= Above Grade  
 B/G= Below Grade  
 FINAL HLA IS ROUNDED TO NEAREST FOOT