

TOTAL: 1242 sq. ft
Basement: 170 sq. ft, 1st floor: 1072 sq. ft
EXCLUDED AREAS: BASEMENT: 294 sq. ft, HALL: 21 sq. ft, ENTRY: 36 sq. ft,
WALLS: 126 sq. ft

All Dimensions Are Approximate. This Plan Is For Marketing Purposes Only.





PRIMARY BEDROOM
17'8" X 9'10"

DINING ROOM
11'10" X 8'11"

BATH
8'10" X 4'7"

EAT-IN KITCHEN
16'5" X 19'5"

LIVING ROOM
11'7" X 19'5"

ROOM
6'11" X 19'5"

BEDROOM
11'10" X 7'6"

ENTRY
6'2" X 2'9"

TOTAL: 1242 sq. ft
 Basement: 170 sq. ft, 1st floor: 1072 sq. ft
 EXCLUDED AREAS: BASEMENT: 294 sq. ft, HALL: 21 sq. ft, ENTRY: 36 sq. ft,
 WALLS: 126 sq. ft

All Dimensions Are Approximate. This Plan Is For Marketing Purposes Only.

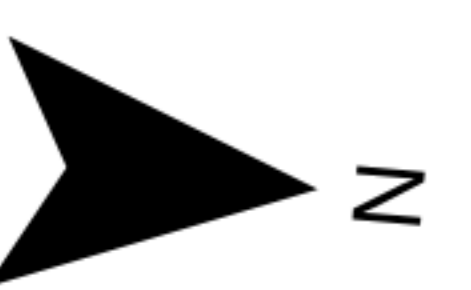

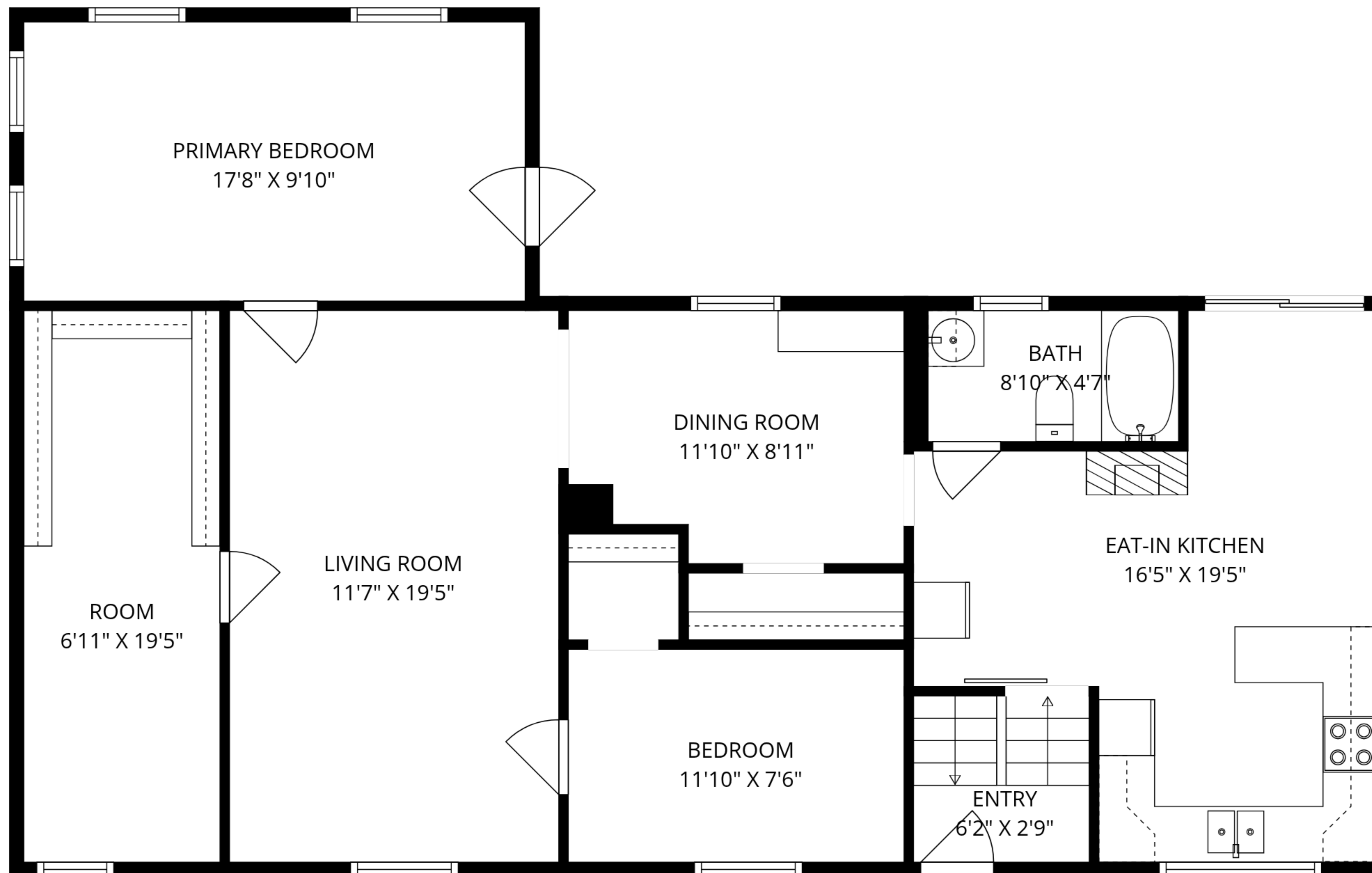

1ST FLOOR



BASEMENT

TOTAL: 1242 sq. ft
 Basement: 170 sq. ft, 1st floor: 1072 sq. ft
 EXCLUDED AREAS: BASEMENT: 294 sq. ft, HALL: 21 sq. ft, ENTRY: 36 sq. ft,
 WALLS: 126 sq. ft

All Dimensions Are Approximate. This Plan Is For Marketing Purposes Only.

