

BOUNDARY SURVEY 377022

FOR  
**JON & DANUTA ROTHSCHILD**  
 WITHIN THE BISHOP JOHN LAMY GRANT,  
 PROJECTED SECTION 24, T 15 N, R 10 E, N.M.P.M.,  
 SANTA FE COUNTY, STATE OF NEW MEXICO

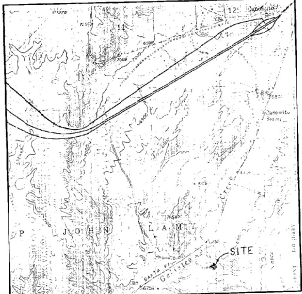

VICINITY MAP  
 NOT TO SCALE

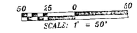
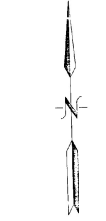

DOCUMENTS REFERRED TO  
 1. PLAT ENTITLED "PLAT OF SURVEY FOR RICHARD WAGLEY", CERTIFIED BY ROBERT L. SCHWARTZ N.M.P.S. No. 5834, DATED SEPTEMBER 1978, AS DRAWING NO. A-49.

N/F STEVE & SANDRA BERNARD  
 BOOK 684, PAGE 159

N/F DAVID G. STOCKY JR.  
 & LINDA C. STOCKY  
 MISC. BOOK 1064, PAGE 631

N/F EDWARD C. CLARK  
 TRACT 4  
 BOOK 160, PAGE 016

N/F TROY MARCUS BILLINGER  
 BOOK 581, PAGE 098

N/F JYTTI LOKVIG  
 BOOK 654, PAGE 749

TRACT CONTAINS:  
 260599 SQUARE FEET  
 OR  
 5.991 ACRES ±  
 (5.993 ACRES ±)

VACANT LAND  
 NO IMPROVEMENTS THIS DATE

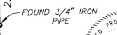
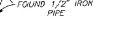
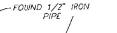
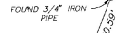

NOTES

1. DATA IN PARENTHESES "( ) ", TAKEN FROM REFERENCE PLAT No. 1.
2. THIS PROPERTY DOES NOT LIE WITHIN THE 100 YEAR FLOOD HAZARD ZONE AS SHOWN ON FEDERAL EMERGENCY MANAGEMENT AGENCY, FLOOD INSURANCE RATE MAP COMMUNITY PANEL No. 350069 0350 B, DATED NOVEMBER 4, 1988.
3. THIS PROPERTY IS SUBJECT TO ALL EASEMENTS, RESTRICTIONS, AND RESERVATIONS OF RECORD.
4. COMMENTARY FOR TITLE INSURANCE ON THIS PROPERTY ISSUED BY TERRITORIAL ABSTRACT & TITLE COMPANY INC., FILE No. 9505-05.

LEGEND

1. ● DESIGNATES FOUND U.S.G.L.O. MONUMENT AS INDICATED
2. ○ DESIGNATES FOUND MONUMENT AS INDICATED
3. ○ DESIGNATES REBAR WITH CAP NO. 4403 SET BY THIS SURVEY
4. ◆ DESIGNATES POWER POLE
5. -OH- DESIGNATES OVERHEAD UTILITY LINE
6. -F- DESIGNATES FENCE LINE

SURVEYORS CERTIFICATE

I CERTIFY THAT I AM A REGISTERED PROFESSIONAL SURVEYOR AND THAT THIS PLAT WAS PREPARED BY ME OR UNDER MY DIRECTION AND IS BASED ON AN ACTUAL FIELD SURVEY PERFORMED UNDER MY DIRECTION IN DECEMBER OF 1997 AND IS, TO THE BEST OF MY KNOWLEDGE AND BELIEF, CORRECT AND CONFORMS TO THE MINIMUM REQUIREMENTS SET THE STANDARDS FOR LAND SURVEYS IN NEW MEXICO AS ADOPTED BY THE NEW MEXICO STATE BOARD OF REGISTRATION FOR PROFESSIONAL ENGINEERS AND PROFESSIONAL SURVEYORS.

I FURTHER CERTIFY THAT THIS SURVEY IS NOT A LAND DIVISION OR SUBDIVISION AS DEFINED IN THE NEW MEXICO SUBDIVISION ACT AND THAT THIS IS A BOUNDARY SURVEY PLAT OF AN EXISTING TRACT OR TRACTS.

**Paul A. Arnsperger** DEC. 16, 1997  
 PAUL A. ARNSPERGER N.M.P.S. NO. 13504 DATE

**PUBLIC NOTICE**  
 The Santa Fe County Land Use Administrator has not reviewed this plat of survey before its filing in the Office of the County Clerk. This plat is not being filed for the purpose of creating a subdivision or new lots, altering the boundaries of any existing lots or for the purpose of "displacement" as defined in the Santa Fe County Land Development Code, Extraterritorial Zoning Ordinance or Extraterritorial Subdivision Regulations. This statement does not in anyway represent official County approval of this plat.

COUNTY OF SANTA FE } ss 1006-285  
 STATE OF NEW MEXICO }  
 I hereby certify that this instrument was filed for record on the 16 day of DEC, A.D. 19 97 at 4:25 o'clock and was duly recorded in book 577 of the records of Santa Fe County, page 222. Witness my Hand and Seal of Office.  
 COUNTY CLERK SANTA FE COUNTY, N.M.  
*[Signature]*  
 DEPUTY



CURVE TABLE					
CURVE	RADIUS	CENTRAL ANGLE	ARC LENGTH	CHORD BEARING	CHORD DISTANCE
C-1	52.24'	57.103°	93.63'	N7°19'44"W	80.05'
C-2	122.54'	61°02'11"	131.26'	N85°39'23"W	125.05'
C-3	68.98'	78°36'03"	122.04'	N7°04'57"W	112.62'
C-4	177.54'	5°22'01"	123.15'	N10°00'54"W	119.05'
C-5	33.21'	109°29'35"	63.45'	N1°02'47"W	54.26'
C-6	33.92'	87°31'50"	136.93'	N64°08'54"W	129.12'

Indexing information for County Clerk	Scale	1" = 20'	SAUNDERS E. ADE	(512) 477-4763
Owner	Date	12/16/97	FAO #	477-4764
<b>JON &amp; DANUTA ROTHSCHILD</b>	Drawn by	GP		
Township	Range		Checked by	PAK
PROJ 24 15N 10E	Sheet	1 of 1		
Map	PHOTOGRAMMETRY			
BOUNDARY SURVEY	Project No.	9711409		