

Home data report

**340 Maurertown Mill Road, Maurertown, Shenandoah County,
Virginia, United States, 22644**

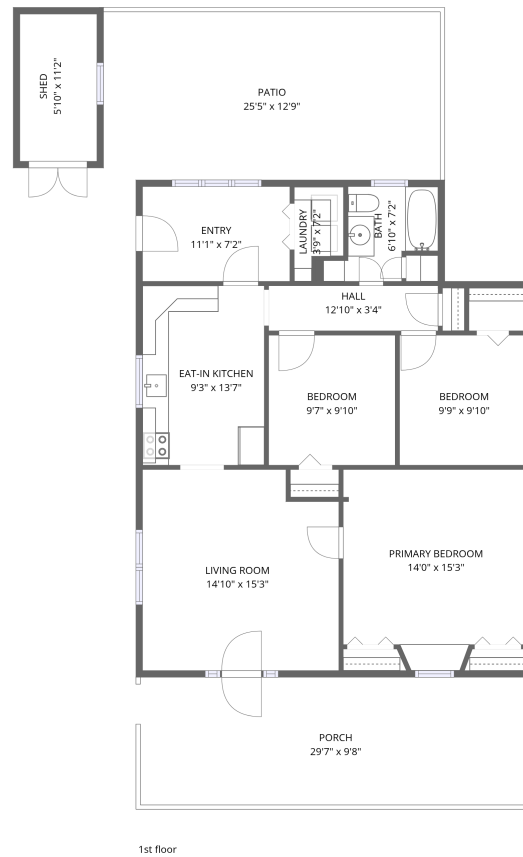

Total Area: 1018 sq. ft

1st Floor: 1018 sq. ft

Excluded: Shed 65 sq. ft, Porch 286 sq. ft, Patio 324 sq. ft, Walls: 85 sq. ft

Property summary

 **1** Floors

 **3** Bedrooms

 **1** Bathrooms

Home data report

340 Maurertown Mill Road, Maurertown, Shenandoah County, Virginia, United States, 22644

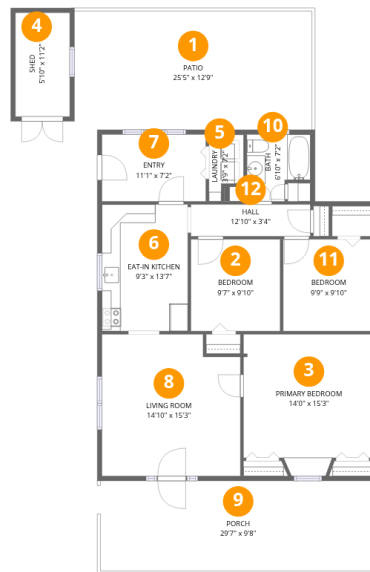

Room dimensions

Floor 1

Total:1018sqft

Excluded: 675sqft

#		Dimensions	sqft	Counted as living area
1	Patio	25'5" x 12'9"	324 sq. ft	No
2	Bedroom	9'7" x 9'10"	94 sq. ft	Yes
3	Primary Bedroom	14'0" x 15'3"	214 sq. ft	Yes
4	Shed	5'10" x 11'2"	65 sq. ft	No
5	Laundry	3'9" x 7'2"	27 sq. ft	Yes
6	Eat-in Kitchen	9'3" x 13'7"	125 sq. ft	Yes
7	Entry	11'1" x 7'2"	80 sq. ft	Yes
8	Living Room	14'10" x 15'3"	226 sq. ft	Yes
9	Porch	29'7" x 9'8"	286 sq. ft	No
10	Bath	6'10" x 7'2"	49 sq. ft	Yes
11	Bedroom	9'9" x 9'10"	96 sq. ft	Yes

Home data report

**340 Maurertown Mill Road, Maurertown, Shenandoah County,
Virginia, United States, 22644**

#		Dimensions	sqft	Counted as living area
12	Hall	12'10" x 3'4"	43 sq. ft	Yes

**340 Maurertown Mill Road, Maurertown, Shenandoah County,
Virginia, United States, 22644**

1 Floor 1 - Patio

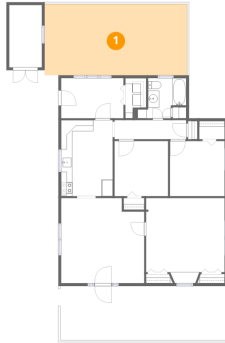

Dimensions: 25'5" x 12'9"
Area: 324 sq. ft
Counted as living area: No

Heated: No
Finished: No
Enclosed: No
Contiguous: Yes
Permitted: Yes
Wet space: No
Addition: No
Conversion: No

2 Floor 1 - Bedroom

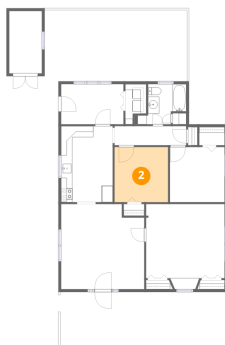

Dimensions: 9'7" x 9'10"
Area: 94 sq. ft
Counted as living area: Yes

Heated: Yes
Finished: Yes
Enclosed: Yes
Contiguous: Yes
Permitted: Yes
Wet space: No
Addition: No
Conversion: No

340 Maurertown Mill Road, Maurertown, Shenandoah County, Virginia, United States, 22644

3 Floor 1 - Primary Bedroom

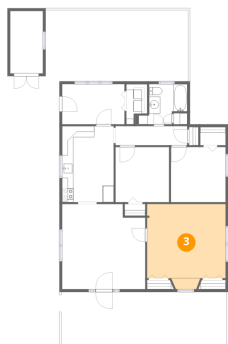

Dimensions: 14'0" x 15'3"
Area: 214 sq. ft
Counted as living area: Yes

Heated: Yes
Finished: Yes
Enclosed: Yes
Contiguous: Yes
Permitted: Yes
Wet space: No
Addition: No
Conversion: No

4 Floor 1 - Shed



Dimensions: 5'10" x 11'2"
Area: 65 sq. ft
Counted as living area: No

Heated: No
Finished: No
Enclosed: No
Contiguous: Yes
Permitted: Yes
Wet space: No
Addition: No
Conversion: No

5 Floor 1 - Laundry

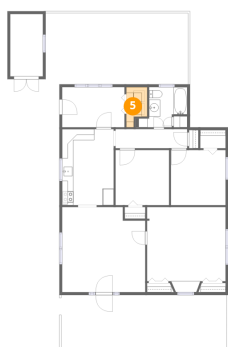

Dimensions: 3'9" x 7'2"
Area: 27 sq. ft
Counted as living area: Yes

Heated: Yes
Finished: Yes
Enclosed: Yes
Contiguous: Yes
Permitted: Yes
Wet space: No
Addition: No
Conversion: No

340 Maurertown Mill Road, Maurertown, Shenandoah County, Virginia, United States, 22644

6 Floor 1 - Eat-in Kitchen



Dimensions: 9'3" x 13'7"
Area: 125 sq. ft
Counted as living area: Yes

Heated: Yes
Finished: Yes
Enclosed: Yes
Contiguous: Yes
Permitted: Yes
Wet space: No
Addition: No
Conversion: No

7 Floor 1 - Entry

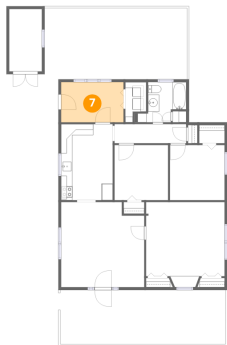

Dimensions: 11'1" x 7'2"
Area: 80 sq. ft
Counted as living area: Yes

Heated: Yes
Finished: Yes
Enclosed: Yes
Contiguous: Yes
Permitted: Yes
Wet space: No
Addition: No
Conversion: No

8 Floor 1 - Living Room

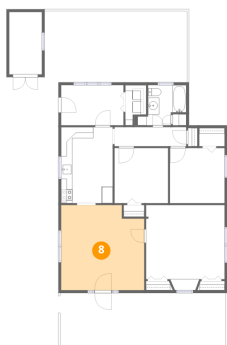

Dimensions: 14'10" x 15'3"
Area: 226 sq. ft
Counted as living area: Yes

Heated: Yes
Finished: Yes
Enclosed: Yes
Contiguous: Yes
Permitted: Yes
Wet space: No
Addition: No
Conversion: No

340 Maurertown Mill Road, Maurertown, Shenandoah County, Virginia, United States, 22644

9 Floor 1 - Porch



Dimensions: 29'7" x 9'8"
Area: 286 sq. ft
Counted as living area: No

Heated: No
Finished: No
Enclosed: No
Contiguous: Yes
Permitted: Yes
Wet space: No
Addition: No
Conversion: No

10 Floor 1 - Bath

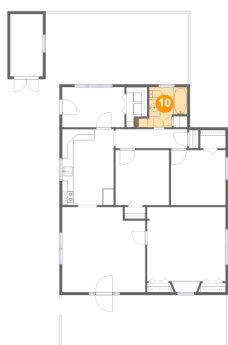

Dimensions: 6'10" x 7'2"
Area: 49 sq. ft
Counted as living area: Yes

Heated: Yes
Finished: Yes
Enclosed: Yes
Contiguous: Yes
Permitted: Yes
Wet space: Yes
Addition: No
Conversion: No

11 Floor 1 - Bedroom

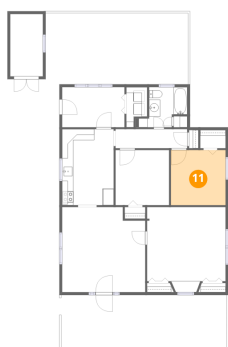

Dimensions: 9'9" x 9'10"
Area: 96 sq. ft
Counted as living area: Yes

Heated: Yes
Finished: Yes
Enclosed: Yes
Contiguous: Yes
Permitted: Yes
Wet space: No
Addition: No
Conversion: No

Home data report

**340 Maurertown Mill Road, Maurertown, Shenandoah County,
Virginia, United States, 22644**

12 Floor 1 - Hall



Dimensions: 12'10" x 3'4"
Area: 43 sq. ft
Counted as living area: Yes

Heated: Yes
Finished: Yes
Enclosed: Yes
Contiguous: Yes
Permitted: Yes
Wet space: No
Addition: No
Conversion: No