

Home data report

**4719 Wembley Place Southwest, Greater Deyerle, Roanoke,
Roanoke city, Virginia, United States, 24018**

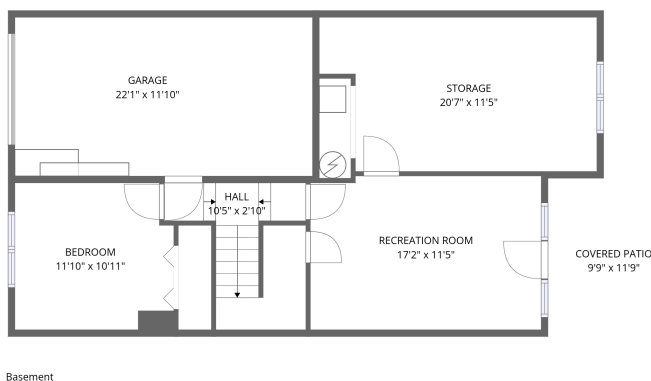
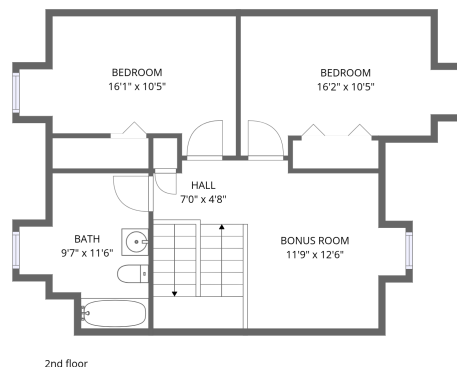
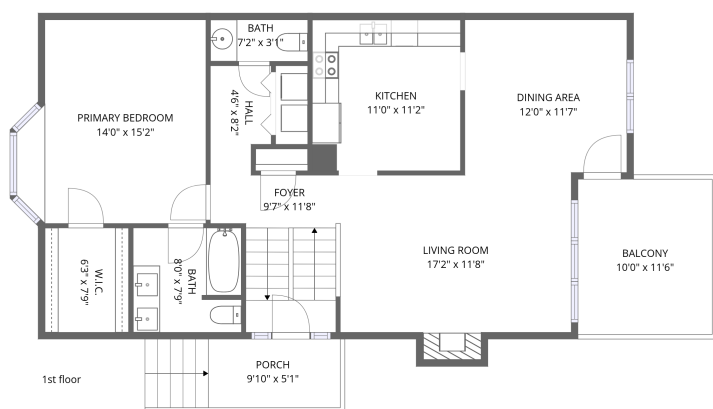

Total Area: 2036 sq. ft

Basement: 440 sq. ft, 1st Floor: 972 sq. ft, 2nd Floor: 624 sq. ft

Excluded: Undefined 21 sq. ft, Garage 261 sq. ft, Storage 217 sq. ft, Covered patio 115 sq. ft, Porch 74 sq. ft, Balcony 115 sq. ft, Fireplace 10 sq. ft, Walls: 163 sq. ft

Property summary



Home data report

**4719 Wembley Place Southwest, Greater Deyerle, Roanoke,
Roanoke city, Virginia, United States, 24018**

 **1**
Half baths

 **1**
Garages

4719 Wembley Place Southwest, Greater Deyerle, Roanoke, Roanoke city, Virginia, United States, 24018

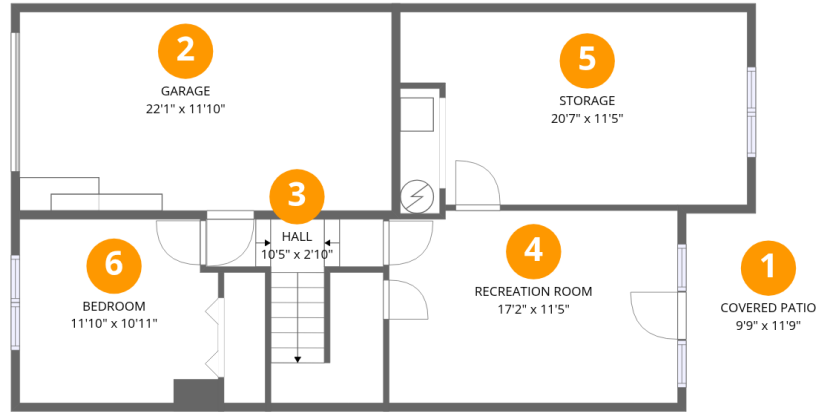

Room dimensions

Floor 1 Below grade

Total:440sqft

Excluded: 614sqft

#		Dimensions	sqft	Counted as living area
1	Covered Patio	9'9" x 11'9"	115 sq. ft	No
2	Garage	22'1" x 11'10"	261 sq. ft	No
3	Hall	10'5" x 2'10"	81 sq. ft	Yes
4	Recreation Room	17'2" x 11'5"	194 sq. ft	Yes
5	Storage	20'7" x 11'5"	217 sq. ft	No
6	Bedroom	11'10" x 10'11"	126 sq. ft	Yes

4719 Wembley Place Southwest, Greater Deyerle, Roanoke, Roanoke city, Virginia, United States, 24018

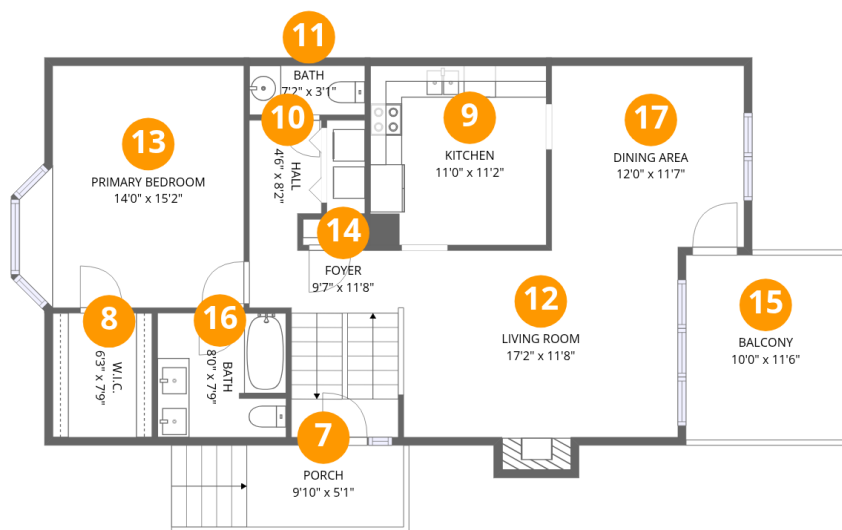

Room dimensions

Floor 2

Total:972sqft Excluded: 199sqft

#		Dimensions	sqft	Counted as living area
7	Porch	9'10" x 5'1"	74 sq. ft	No
8	W.I.C.	6'3" x 7'9"	48 sq. ft	Yes
9	Kitchen	11'0" x 11'2"	123 sq. ft	Yes
10	Hall	4'6" x 8'2"	33 sq. ft	Yes
11	Bath	7'2" x 3'1"	22 sq. ft	Yes
12	Living Room	17'2" x 11'8"	209 sq. ft	Yes
13	Primary Bedroom	14'0" x 15'2"	195 sq. ft	Yes
14	Foyer	9'7" x 11'8"	91 sq. ft	Yes
15	Balcony	10'0" x 11'6"	115 sq. ft	No
16	Bath	8'0" x 7'9"	61 sq. ft	Yes
17	Dining Area	12'0" x 11'7"	138 sq. ft	Yes

4719 Wembley Place Southwest, Greater Deyerle, Roanoke, Roanoke city, Virginia, United States, 24018

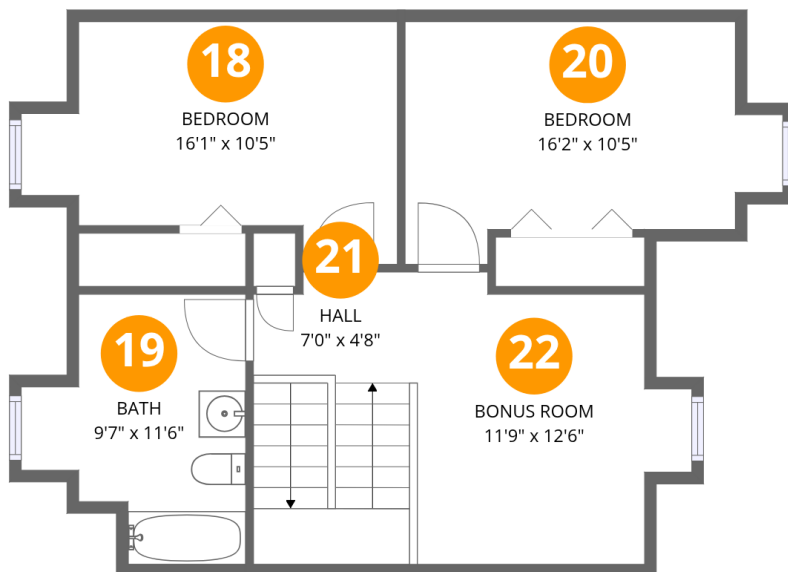

Room dimensions

Floor 3

Total:624sqft Excluded: 0sqft

#		Dimensions	sqft	Counted as living area
18	Bedroom	16'1" x 10'5"	134 sq. ft	Yes
19	Bath	9'7" x 11'6"	86 sq. ft	Yes
20	Bedroom	16'2" x 10'5"	138 sq. ft	Yes
21	Hall	7'0" x 4'8"	86 sq. ft	Yes
22	Bonus Room	11'9" x 12'6"	123 sq. ft	Yes

4719 Wembley Place Southwest, Greater Deyerle, Roanoke,
Roanoke city, Virginia, United States, 24018

1 Floor 1 - Covered Patio

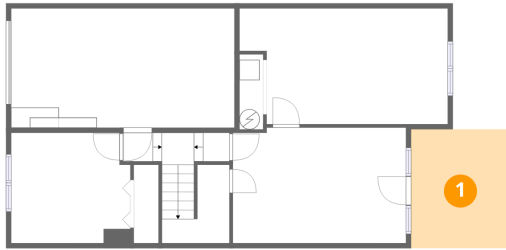

Dimensions: 9'9" x 11'9"
Area: 115 sq. ft
Counted as living area: No

Heated: No
Finished: No
Enclosed: No
Contiguous: Yes
Permitted: Yes
Wet space: No
Addition: No
Conversion: No

2 Floor 1 - Garage

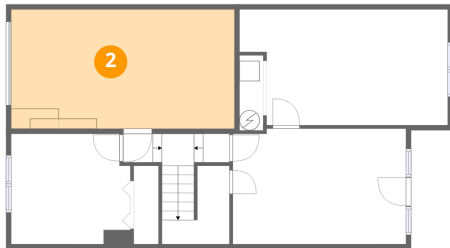

Dimensions: 22'1" x 11'10"
Area: 261 sq. ft
Counted as living area: No

Heated: No
Finished: No
Enclosed: Yes
Contiguous: Yes
Permitted: Yes
Wet space: No
Addition: No
Conversion: No

4719 Wembley Place Southwest, Greater Deyerle, Roanoke,
Roanoke city, Virginia, United States, 24018

3 Floor 1 - Hall

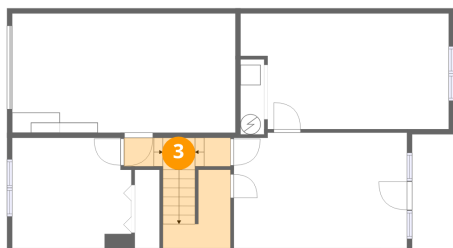

Dimensions: 10'5" x 2'10"
Area: 81 sq. ft
Counted as living area: Yes

Heated: Yes
Finished: Yes
Enclosed: Yes
Contiguous: Yes
Permitted: Yes
Wet space: No
Addition: No
Conversion: No

4 Floor 1 - Recreation Room

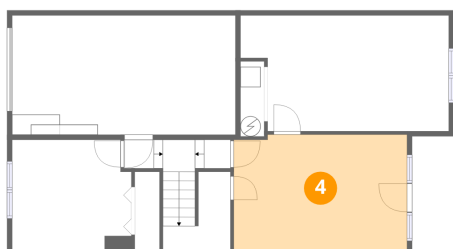

Dimensions: 17'2" x 11'5"
Area: 194 sq. ft
Counted as living area: Yes

Heated: Yes
Finished: Yes
Enclosed: Yes
Contiguous: Yes
Permitted: Yes
Wet space: No
Addition: No
Conversion: No

5 Floor 1 - Storage

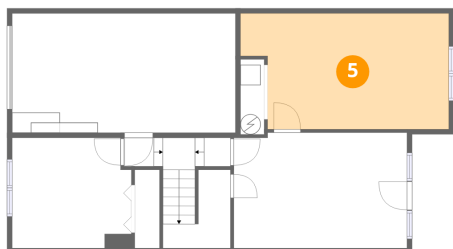

Dimensions: 20'7" x 11'5"
Area: 217 sq. ft
Counted as living area: No

Heated: No
Finished: No
Enclosed: No
Contiguous: Yes
Permitted: Yes
Wet space: No
Addition: No
Conversion: No

4719 Wembley Place Southwest, Greater Deyerle, Roanoke,
Roanoke city, Virginia, United States, 24018

6 Floor 1 - Bedroom

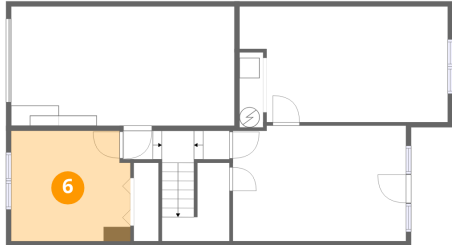

Dimensions: 11'10" x 10'11"
Area: 126 sq. ft
Counted as living area: Yes

Heated: Yes
Finished: Yes
Enclosed: Yes
Contiguous: Yes
Permitted: Yes
Wet space: No
Addition: No
Conversion: No

7 Floor 2 - Porch

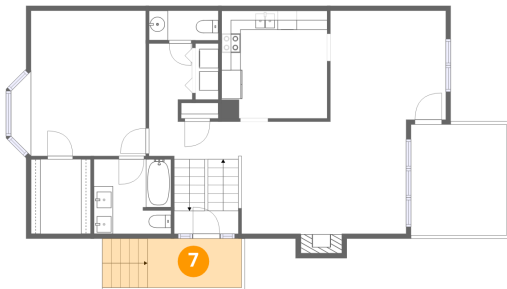

Dimensions: 9'10" x 5'1"
Area: 74 sq. ft
Counted as living area: No

Heated: No
Finished: No
Enclosed: No
Contiguous: Yes
Permitted: Yes
Wet space: No
Addition: No
Conversion: No

8 Floor 2 - W.I.C.

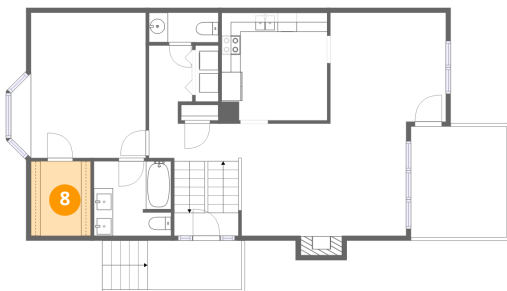

Dimensions: 6'3" x 7'9"
Area: 48 sq. ft
Counted as living area: Yes

Heated: Yes
Finished: Yes
Enclosed: Yes
Contiguous: Yes
Permitted: Yes
Wet space: No
Addition: No
Conversion: No

4719 Wembley Place Southwest, Greater Deyerle, Roanoke,
Roanoke city, Virginia, United States, 24018

9 Floor 2 - Kitchen

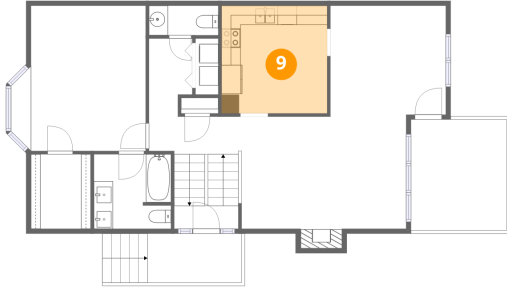

Dimensions: 11'0" x 11'2"
Area: 123 sq. ft
Counted as living area: Yes

Heated: Yes
Finished: Yes
Enclosed: Yes
Contiguous: Yes
Permitted: Yes
Wet space: No
Addition: No
Conversion: No

10 Floor 2 - Hall

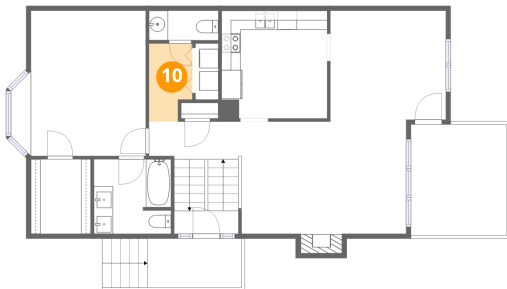

Dimensions: 4'6" x 8'2"
Area: 33 sq. ft
Counted as living area: Yes

Heated: Yes
Finished: Yes
Enclosed: Yes
Contiguous: Yes
Permitted: Yes
Wet space: No
Addition: No
Conversion: No

11 Floor 2 - Bath

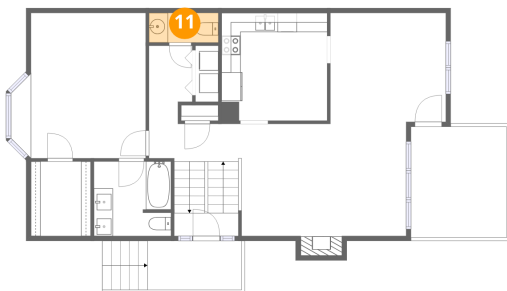

Dimensions: 7'2" x 3'1"
Area: 22 sq. ft
Counted as living area: Yes

Heated: Yes
Finished: Yes
Enclosed: Yes
Contiguous: Yes
Permitted: Yes
Wet space: Yes
Addition: No
Conversion: No

4719 Wembley Place Southwest, Greater Deyerle, Roanoke,
Roanoke city, Virginia, United States, 24018

12 Floor 2 - Living Room

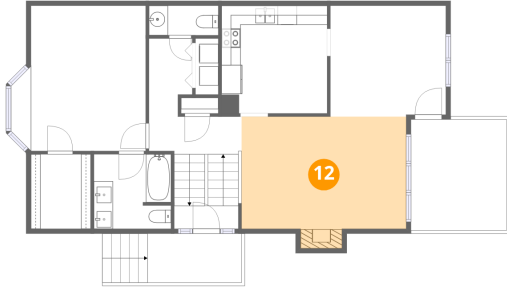

Dimensions: 17'2" x 11'8"
Area: 209 sq. ft
Counted as living area: Yes

Heated: Yes
Finished: Yes
Enclosed: Yes
Contiguous: Yes
Permitted: Yes
Wet space: No
Addition: No
Conversion: No

13 Floor 2 - Primary Bedroom

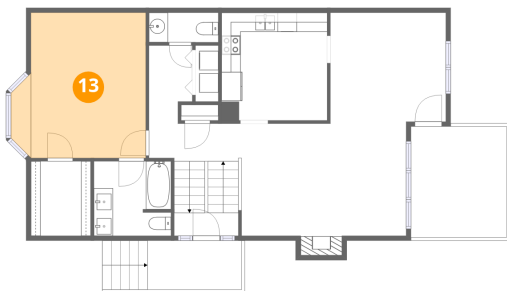

Dimensions: 14'0" x 15'2"
Area: 195 sq. ft
Counted as living area: Yes

Heated: Yes
Finished: Yes
Enclosed: Yes
Contiguous: Yes
Permitted: Yes
Wet space: No
Addition: No
Conversion: No

14 Floor 2 - Foyer

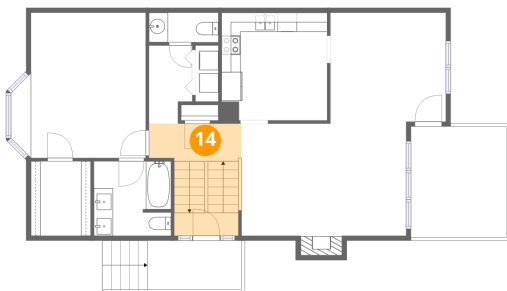

Dimensions: 9'7" x 11'8"
Area: 91 sq. ft
Counted as living area: Yes

Heated: Yes
Finished: Yes
Enclosed: Yes
Contiguous: Yes
Permitted: Yes
Wet space: No
Addition: No
Conversion: No

4719 Wembley Place Southwest, Greater Deyerle, Roanoke,
Roanoke city, Virginia, United States, 24018

15 Floor 2 - Balcony

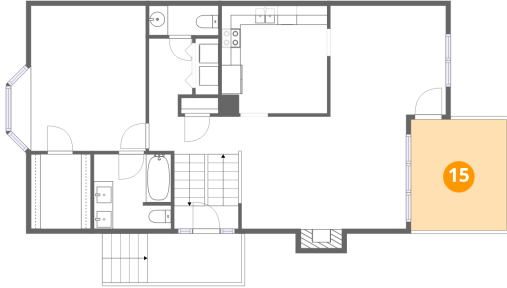

Dimensions: 10'0" x 11'6"
Area: 115 sq. ft
Counted as living area: No

Heated: No
Finished: No
Enclosed: No
Contiguous: Yes
Permitted: Yes
Wet space: No
Addition: No
Conversion: No

16 Floor 2 - Bath

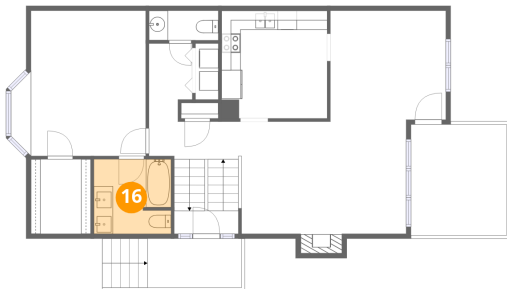

Dimensions: 8'0" x 7'9"
Area: 61 sq. ft
Counted as living area: Yes

Heated: Yes
Finished: Yes
Enclosed: Yes
Contiguous: Yes
Permitted: Yes
Wet space: Yes
Addition: No
Conversion: No

17 Floor 2 - Dining Area

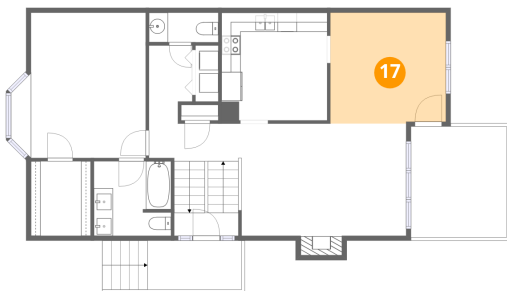

Dimensions: 12'0" x 11'7"
Area: 138 sq. ft
Counted as living area: Yes

Heated: Yes
Finished: Yes
Enclosed: Yes
Contiguous: Yes
Permitted: Yes
Wet space: No
Addition: No
Conversion: No

4719 Wembley Place Southwest, Greater Deyerle, Roanoke,
Roanoke city, Virginia, United States, 24018

18 Floor 3 - Bedroom

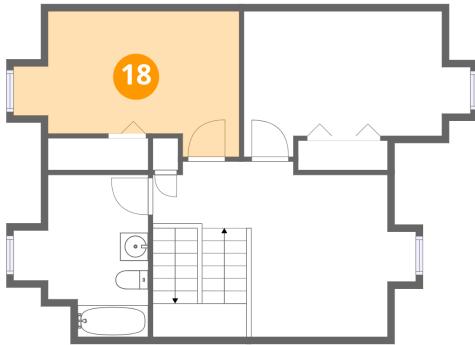

Dimensions: 16'1" x 10'5"
Area: 134 sq. ft
Counted as living area: Yes

Heated: Yes
Finished: Yes
Enclosed: Yes
Contiguous: Yes
Permitted: Yes
Wet space: No
Addition: No
Conversion: No

19 Floor 3 - Bath

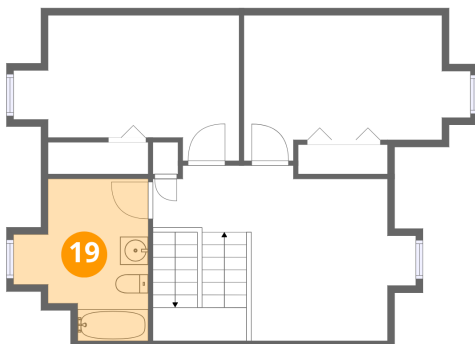

Dimensions: 9'7" x 11'6"
Area: 86 sq. ft
Counted as living area: Yes

Heated: Yes
Finished: Yes
Enclosed: Yes
Contiguous: Yes
Permitted: Yes
Wet space: Yes
Addition: No
Conversion: No

20 Floor 3 - Bedroom

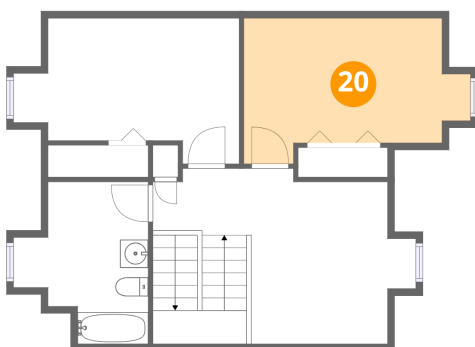

Dimensions: 16'2" x 10'5"
Area: 138 sq. ft
Counted as living area: Yes

Heated: Yes
Finished: Yes
Enclosed: Yes
Contiguous: Yes
Permitted: Yes
Wet space: No
Addition: No
Conversion: No

4719 Wembley Place Southwest, Greater Deyerle, Roanoke,
Roanoke city, Virginia, United States, 24018

21 Floor 3 - Hall

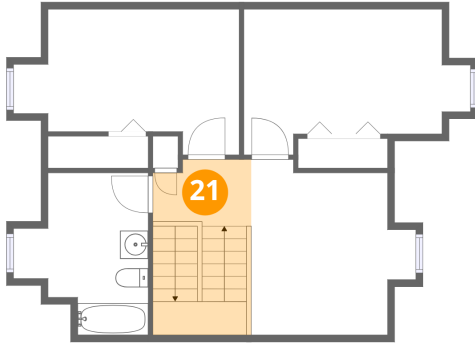

Dimensions: 7'0" x 4'8"
Area: 86 sq. ft
Counted as living area: Yes

Heated: Yes
Finished: Yes
Enclosed: Yes
Contiguous: Yes
Permitted: Yes
Wet space: No
Addition: No
Conversion: No

22 Floor 3 - Bonus Room

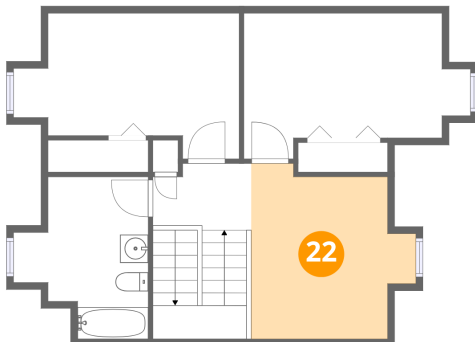

Dimensions: 11'9" x 12'6"
Area: 123 sq. ft
Counted as living area: Yes

Heated: Yes
Finished: Yes
Enclosed: Yes
Contiguous: Yes
Permitted: Yes
Wet space: No
Addition: No
Conversion: No