

**FORMERLY
HULTS
N/F
CELSA**

TAX ID: 67.25-1-13
2627 CARMEL AVENUE

**FORMERLY
COMESKY
N/F
GALLAGHER**

TAX ID: 67.25-1-10
2637-2639 CARMEL AVENUE

**FORMERLY
FIELD
N/F
MURELLO**

TAX ID: 67.25-1-11
2633-2635 CARMEL AVENUE

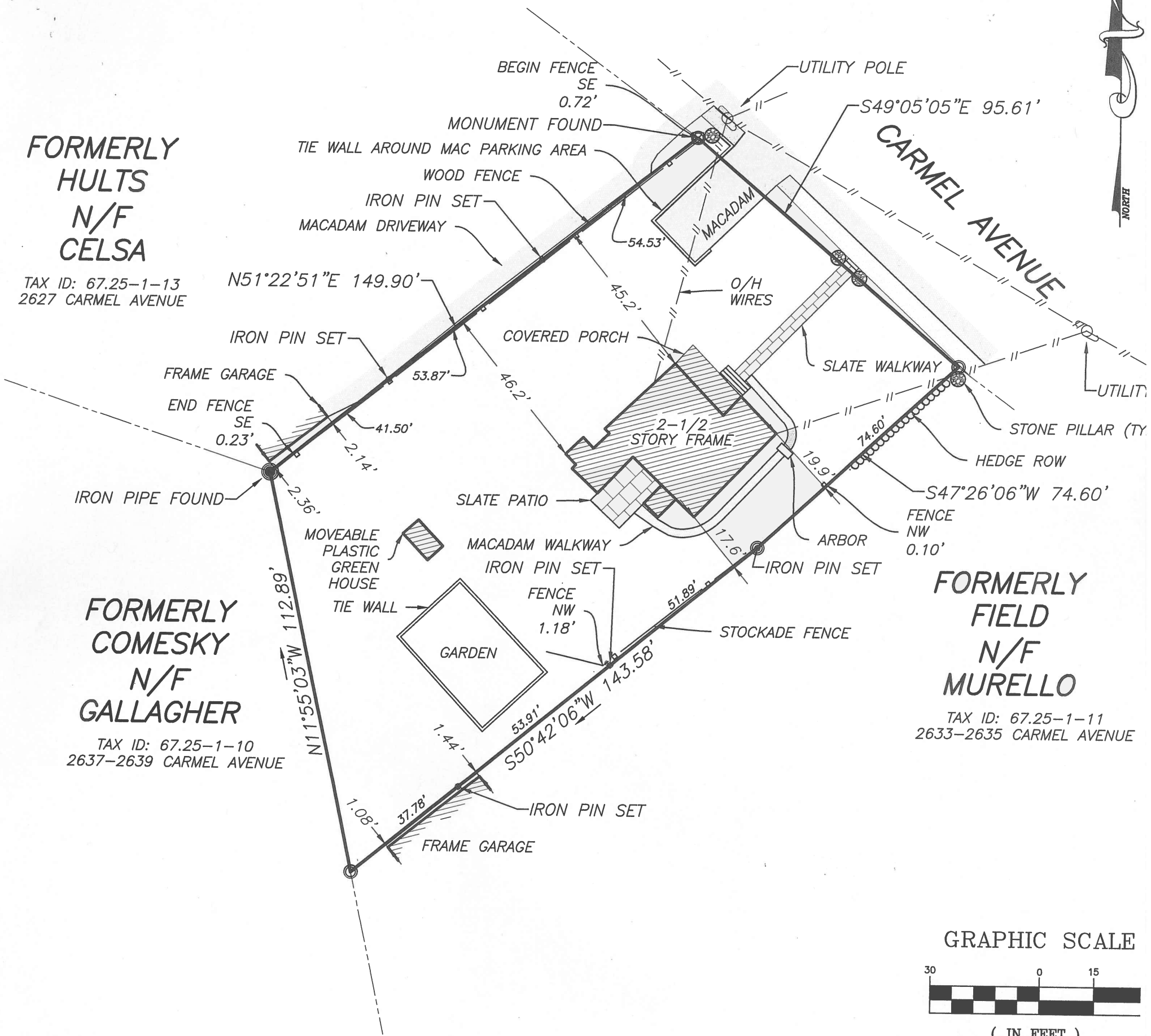

GRAPHIC SCALE

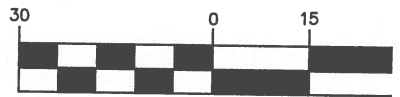

(IN FEET)
1 inch = 30 ft.

REVISIONS

DESCRIPTION	BY

CERTIFICATIONS

IFIED TO:

SURVEY OF PROPERTY

PREPARED FOR

EMILY GADD

BEING

2629 CARMEL AVENUE

TAX ID

67.25-1-12

LIBER: 1861 PAGE: 265

SITUATE IN

TOWN OF SOUTHEAST

SCALE: 1" = 30'

PUTNAM CO., N.Y.

DECEMBER 2, 2016

COPYRIGHT © 2016 TERRY BERGENDORFF COLLINS, ALL RIGHTS RESERVED

SURVEYOR'S SEAL

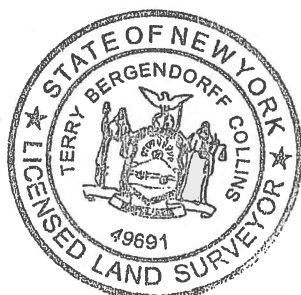

THE ALTERATION OF SURVEY MAPS BY ANYONE OTHER THAN THE ORIGINAL PREPARER IS MISLEADING, CONFUSING AND NOT IN THE GENERAL WELFARE AND BENEFIT OF THE PUBLIC. LICENSED LAND SURVEYORS SHALL NOT ALTER SURVEY MAPS, SURVEY PLANS OR SURVEY PLATS PREPARED BY OTHERS. UNAUTHORIZED ALTERATION OR ADDITION TO THIS SURVEY IS A VIOLATION OF SECTION # 7209 OF THE NEW YORK STATE EDUCATION LAW. THE LOCATION OF UNDERGROUND IMPROVEMENTS OR ENCROACHMENTS, IF ANY EXIST OR ARE SHOWN HEREON ARE NOT CERTIFIED. ALL CERTIFICATIONS HEREON ARE VALID FOR THIS MAP AND COPIES THEREOF ONLY IF SAID MAP OR COPIES BEAR THE IMPRESSED SEAL OF THE SURVEYOR WHOSE SIGNATURE APPEARS HEREON. THIS MAP MAY NOT BE USED IN CONNECTION WITH A "SURVEY AFFIDAVIT" OR SIMILAR DOCUMENT, STATEMENT OR MECHANISM TO OBTAIN TITLE INSURANCE FOR ANY

Terry Bergendorff Collins
TERRY BERGENDORFF COLLINS

52 STARR RIDGE ROAD
BREWSTER, NEW YORK 10509
P:845.279.4261 F:845.279.6838