

Home data report

82 Spring Hollow Road, Troutville, Botetourt County, Virginia,
United States, 24175

11



Total Area: 1004 sq. ft

1st Floor: 335 sq. ft, 2nd Floor: 669 sq. ft

Excluded: Laundry/utility 334 sq. ft, Covered patio 286 sq. ft, Porch 260 sq. ft, Deck 311 sq. ft, Walls: 106 sq. ft

Property summary

 **2** Floors

 **3** Bedrooms

 **1** Bathrooms

82 Spring Hollow Road, Troutville, Botetourt County, Virginia,
United States, 24175

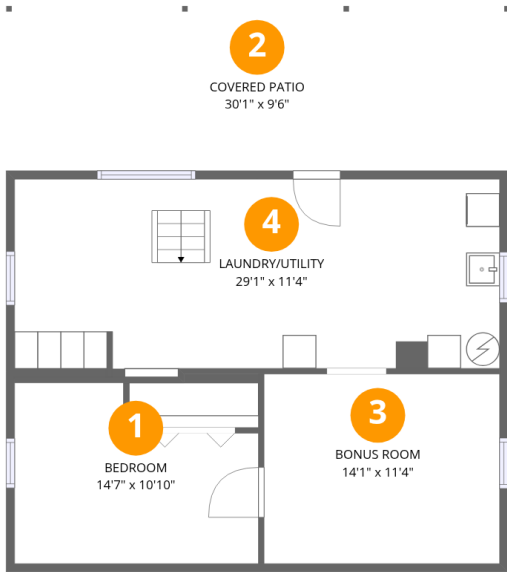

Room dimensions

Floor 1 Total:335sqft Excluded: 620sqft

#		Dimensions	sqft	Counted as living area
1	Bedroom	14'7" x 10'10"	134 sq. ft	Yes
2	Covered Patio	30'1" x 9'6"	286 sq. ft	No
3	Bonus Room	14'1" x 11'4"	160 sq. ft	Yes
4	Laundry/Utility	29'1" x 11'4"	334 sq. ft	No

Home data report

82 Spring Hollow Road, Troutville, Botetourt County, Virginia,
United States, 24175

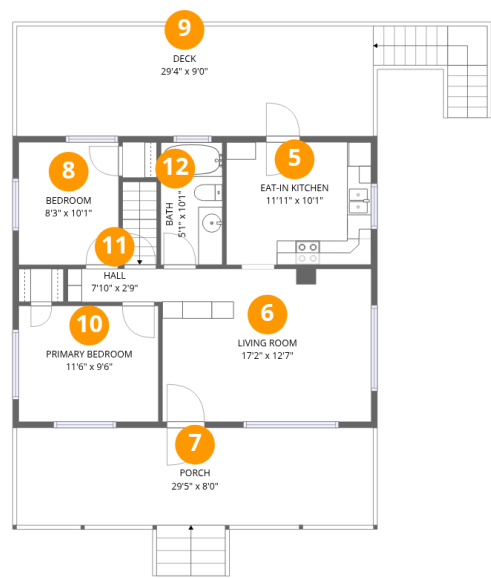

Room dimensions

Floor 2 Total:669sqft Excluded: 571sqft

#		Dimensions	sqft	Counted as living area
5	Eat-in Kitchen	11'11" x 10'1"	121 sq. ft	Yes
6	Living Room	17'2" x 12'7"	217 sq. ft	Yes
7	Porch	29'5" x 8'0"	260 sq. ft	No
8	Bedroom	8'3" x 10'1"	83 sq. ft	Yes
9	Deck	29'4" x 9'0"	311 sq. ft	No
10	Primary Bedroom	11'6" x 9'6"	110 sq. ft	Yes
11	Hall	7'10" x 2'9"	21 sq. ft	Yes
12	Bath	5'1" x 10'1"	51 sq. ft	Yes

82 Spring Hollow Road, Troutville, Botetourt County, Virginia,
United States, 24175

1 Floor 1 - Bedroom

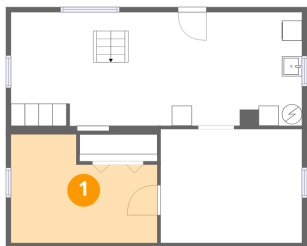

Dimensions: 14'7" x 10'10"
Area: 134 sq. ft
Counted as living area: No

Heated: Yes
Finished: Yes
Enclosed: Yes
Contiguous: No
Permitted: Yes
Wet space: No
Addition: No
Conversion: No

2 Floor 1 - Covered Patio

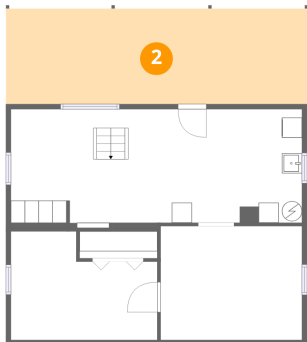

Dimensions: 30'1" x 9'6"
Area: 286 sq. ft
Counted as living area: No

Heated: No
Finished: No
Enclosed: No
Contiguous: Yes
Permitted: Yes
Wet space: No
Addition: No
Conversion: No

3 Floor 1 - Bonus Room

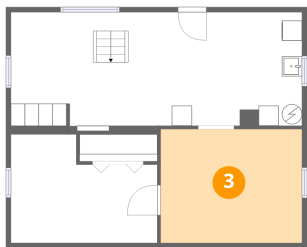

Dimensions: 14'1" x 11'4"
Area: 160 sq. ft
Counted as living area: Yes

Heated: Yes
Finished: Yes
Enclosed: Yes
Contiguous: Yes
Permitted: Yes
Wet space: No
Addition: No
Conversion: No

4 Floor 1 - Laundry/Utility



Dimensions: 29'1" x 11'4"
Area: 334 sq. ft
Counted as living area: No

Heated: Yes
Finished: No
Enclosed: Yes
Contiguous: Yes
Permitted: Yes
Wet space: No
Addition: No
Conversion: No

5 Floor 2 - Eat-in Kitchen



Dimensions: 11'11" x 10'1"
Area: 121 sq. ft
Counted as living area: Yes

Heated: Yes
Finished: Yes
Enclosed: Yes
Contiguous: Yes
Permitted: Yes
Wet space: No
Addition: No
Conversion: No

82 Spring Hollow Road, Troutville, Botetourt County, Virginia,
United States, 24175

6 Floor 2 - Living Room



Dimensions: 17'2" x 12'7"
Area: 217 sq. ft
Counted as living area: Yes

Heated: Yes
Finished: Yes
Enclosed: Yes
Contiguous: Yes
Permitted: Yes
Wet space: No
Addition: No
Conversion: No

7 Floor 2 - Porch

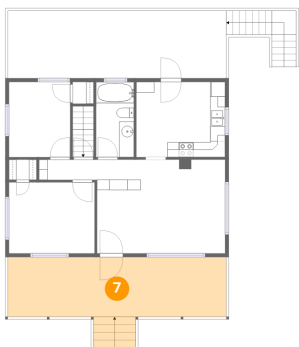

Dimensions: 29'5" x 8'0"
Area: 260 sq. ft
Counted as living area: No

Heated: No
Finished: No
Enclosed: No
Contiguous: Yes
Permitted: Yes
Wet space: No
Addition: No
Conversion: No

8 Floor 2 - Bedroom



Dimensions: 8'3" x 10'1"
Area: 83 sq. ft
Counted as living area: Yes

Heated: Yes
Finished: Yes
Enclosed: Yes
Contiguous: Yes
Permitted: Yes
Wet space: No
Addition: No
Conversion: No

82 Spring Hollow Road, Troutville, Botetourt County, Virginia,
United States, 24175

9 Floor 2 - Deck



Dimensions: 29'4" x 9'0"
Area: 311 sq. ft
Counted as living area: No

Heated: No
Finished: No
Enclosed: No
Contiguous: Yes
Permitted: Yes
Wet space: No
Addition: No
Conversion: No

10 Floor 2 - Primary Bedroom



Dimensions: 11'6" x 9'6"
Area: 110 sq. ft
Counted as living area: Yes

Heated: Yes
Finished: Yes
Enclosed: Yes
Contiguous: Yes
Permitted: Yes
Wet space: No
Addition: No
Conversion: No

11 Floor 2 - Hall



Dimensions: 7'10" x 2'9"
Area: 21 sq. ft
Counted as living area: Yes

Heated: Yes
Finished: Yes
Enclosed: Yes
Contiguous: Yes
Permitted: Yes
Wet space: No
Addition: No
Conversion: No

82 Spring Hollow Road, Troutville, Botetourt County, Virginia,
United States, 24175

12 Floor 2 - Bath



Dimensions: 5'1" x 10'1"
Area: 51 sq. ft
Counted as living area: Yes

Heated: Yes
Finished: Yes
Enclosed: Yes
Contiguous: Yes
Permitted: Yes
Wet space: Yes
Addition: No
Conversion: No