

BASEMENT
31'11" x 33'8"

TOTAL: 2023 sq. ft
Basement: 0 sq. ft, 1st floor: 872 sq. ft, 2nd floor: 1151 sq. ft
EXCLUDED AREAS: BASEMENT: 828 sq. ft, GARAGE: 420 sq. ft, WALLS: 246 sq. ft

SIZES AND DIMENSIONS ARE APPROXIMATE, ACTUAL MAY VARY.

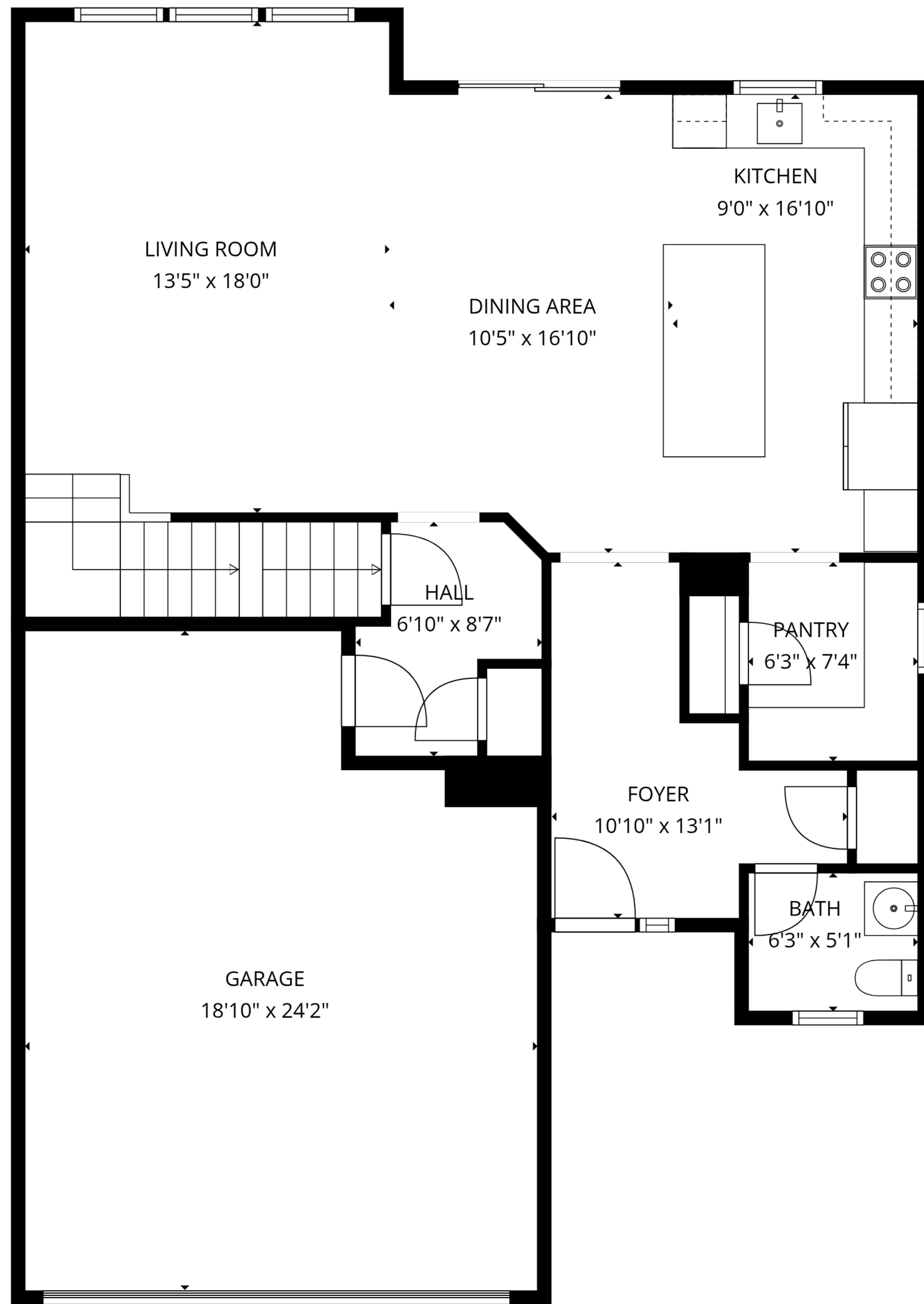

TOTAL: 2023 sq. ft

Basement: 0 sq. ft, 1st floor: 872 sq. ft, 2nd floor: 1151 sq. ft

EXCLUDED AREAS: BASEMENT: 828 sq. ft, GARAGE: 420 sq. ft, WALLS: 246 sq. ft

SIZES AND DIMENSIONS ARE APPROXIMATE, ACTUAL MAY VARY.

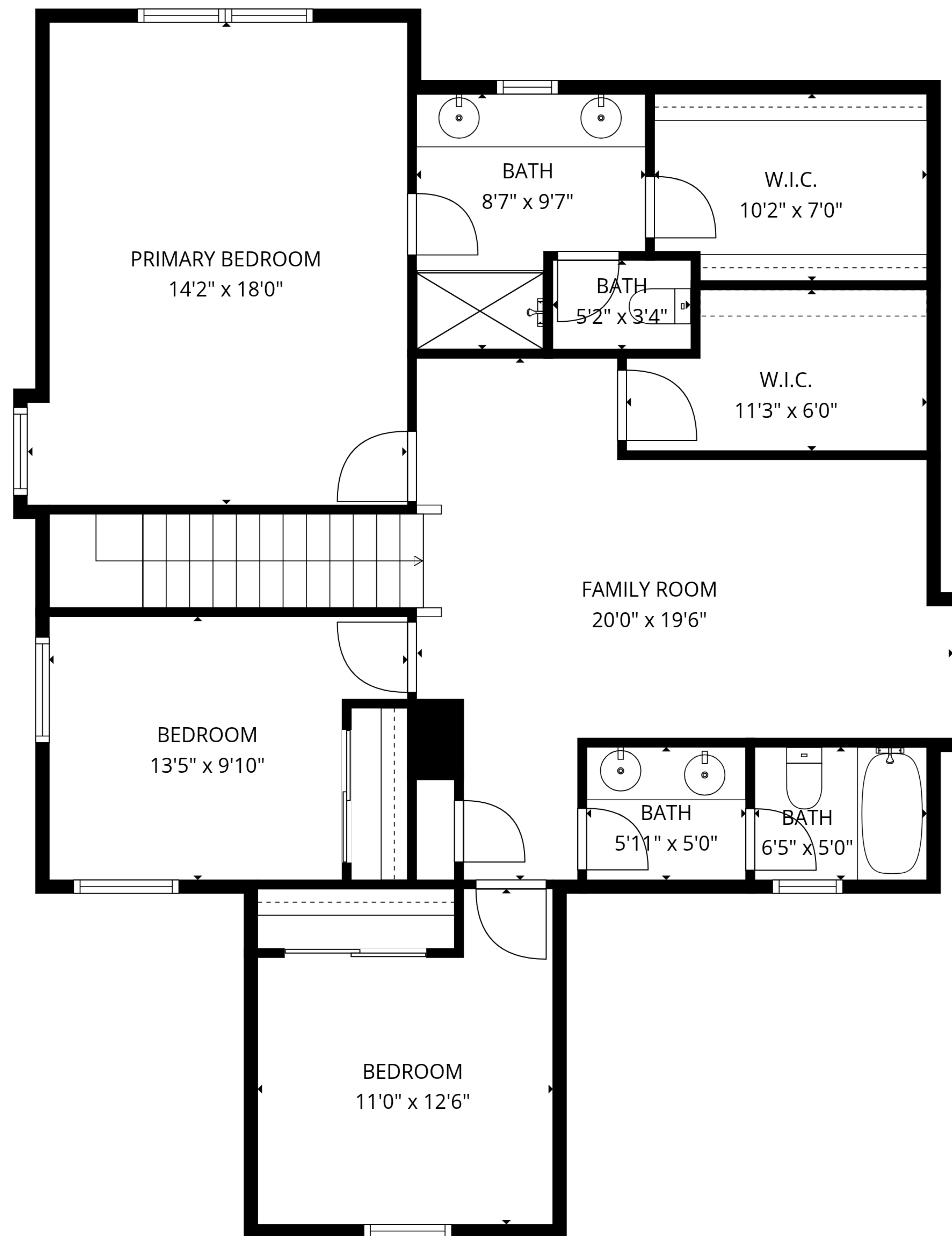

TOTAL: 2023 sq. ft

Basement: 0 sq. ft, 1st floor: 872 sq. ft, 2nd floor: 1151 sq. ft

EXCLUDED AREAS: BASEMENT: 828 sq. ft, GARAGE: 420 sq. ft, WALLS: 246 sq. ft

SIZES AND DIMENSIONS ARE APPROXIMATE, ACTUAL MAY VARY.

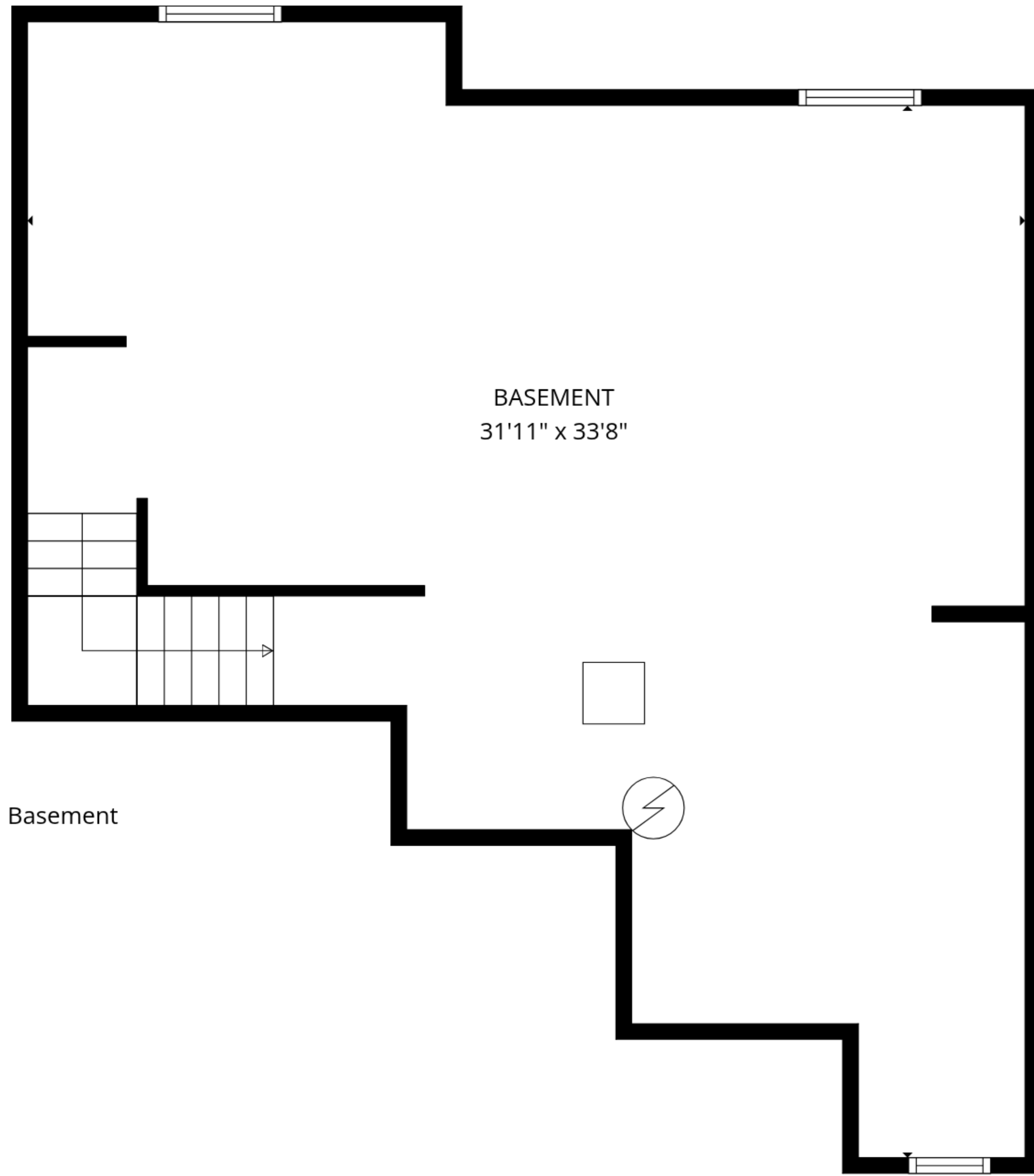

BASEMENT
31'11" x 33'8"

Basement

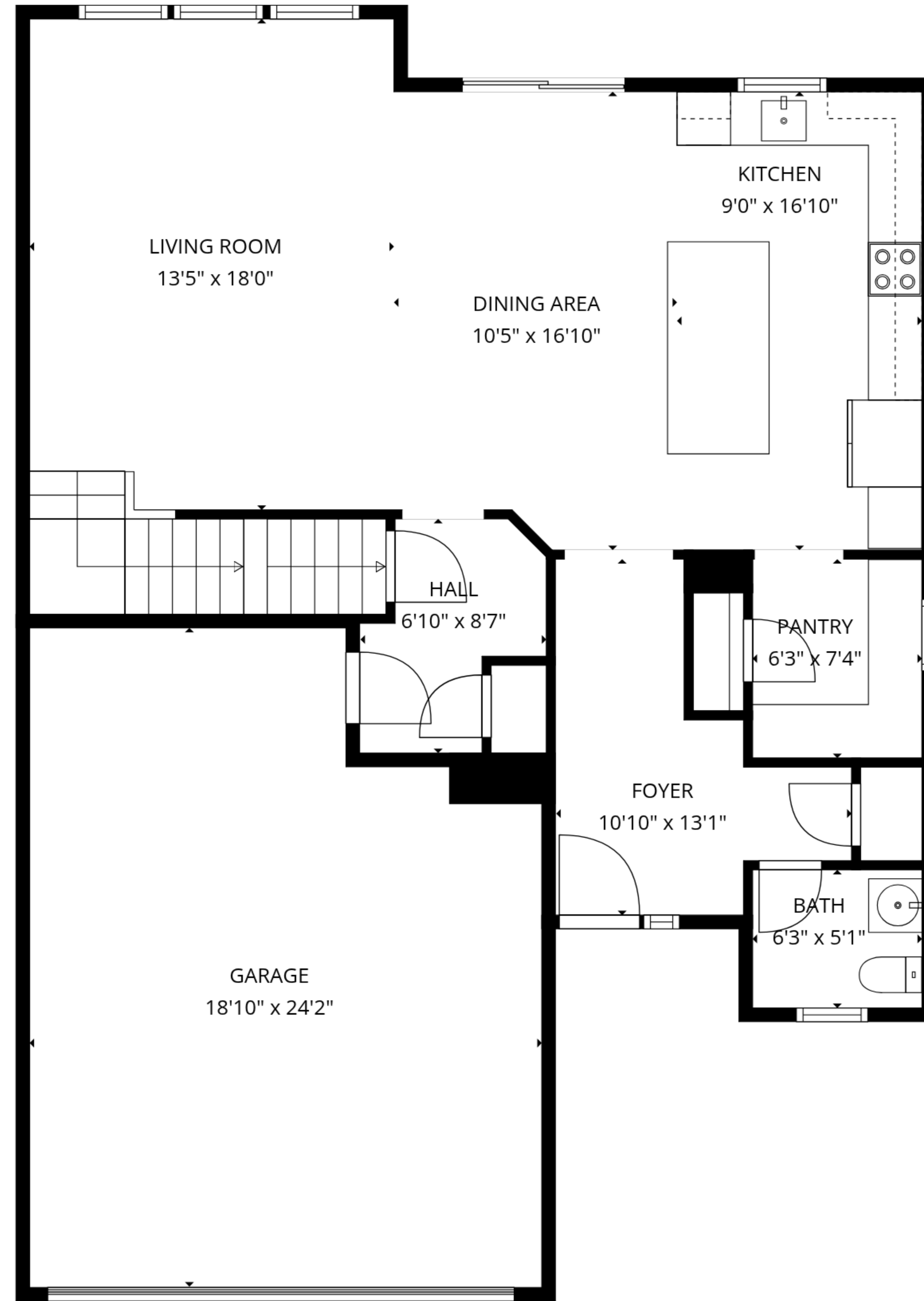

LIVING ROOM
13'5" x 18'0"

DINING AREA
10'5" x 16'10"

KITCHEN
9'0" x 16'10"

HALL
6'10" x 8'7"

PANTRY
6'3" x 7'4"

FOYER
10'10" x 13'1"

BATH
6'3" x 5'1"

GARAGE
18'10" x 24'2"

1st floor

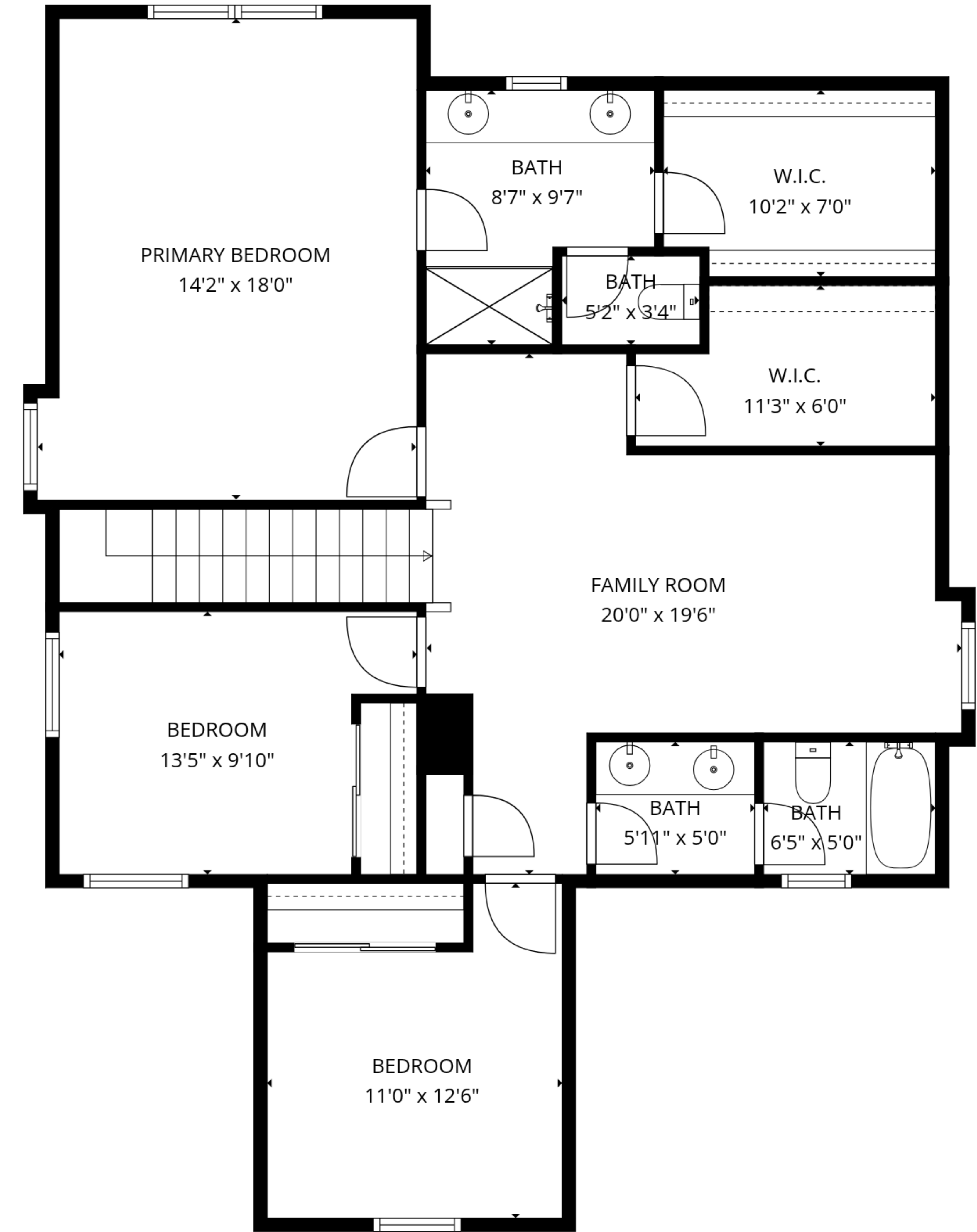

PRIMARY BEDROOM
14'2" x 18'0"

BATH
8'7" x 9'7"

W.I.C.
10'2" x 7'0"

BATH
5'2" x 3'4"

W.I.C.
11'3" x 6'0"

FAMILY ROOM
20'0" x 19'6"

BEDROOM
13'5" x 9'10"

BATH
5'11" x 5'0"

BATH
6'5" x 5'0"

BEDROOM
11'0" x 12'6"

2nd floor

TOTAL: 2023 sq. ft

Basement: 0 sq. ft, 1st floor: 872 sq. ft, 2nd floor: 1151 sq. ft

EXCLUDED AREAS: BASEMENT: 828 sq. ft, GARAGE: 420 sq. ft, WALLS: 246 sq. ft

SIZES AND DIMENSIONS ARE APPROXIMATE, ACTUAL MAY VARY.