

Home data report

125 N Holcomb St, Castle Rock, CO, US

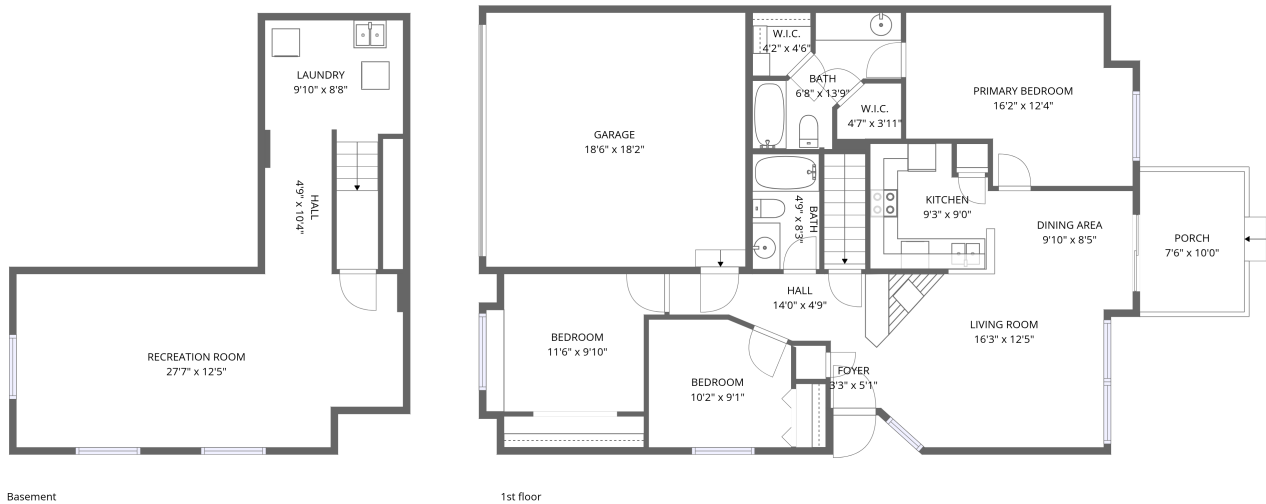

Total Area: 1429 sq. ft

Basement: 399 sq. ft, 1st Floor: 1030 sq. ft

Excluded: Laundry 107 sq. ft, Garage 337 sq. ft, Porch 80 sq. ft, Walls: 158 sq. ft

Property summary

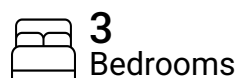

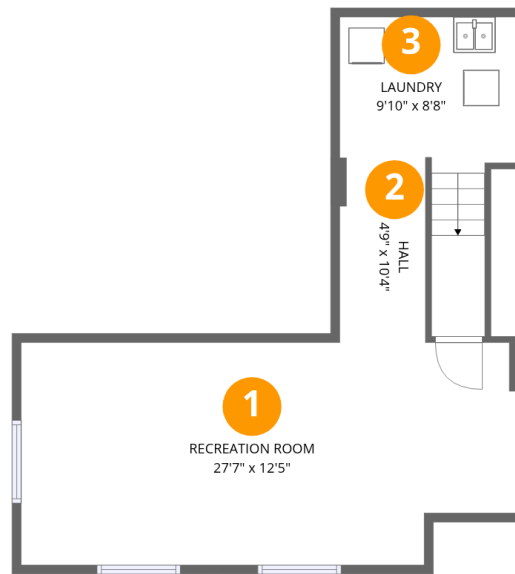

Room dimensions

Floor 1 Below grade

Total:399sqft

Excluded: 107sqft

| # | | Dimensions | sqft | Counted as living area |
|---|-----------------|---------------|------------|------------------------|
| 1 | Recreation Room | 27'7" x 12'5" | 342 sq. ft | Yes |
| 2 | Hall | 4'9" x 10'4" | 49 sq. ft | Yes |
| 3 | Laundry | 9'10" x 8'8" | 86 sq. ft | No |

125 N Holcomb St, Castle Rock, CO, US

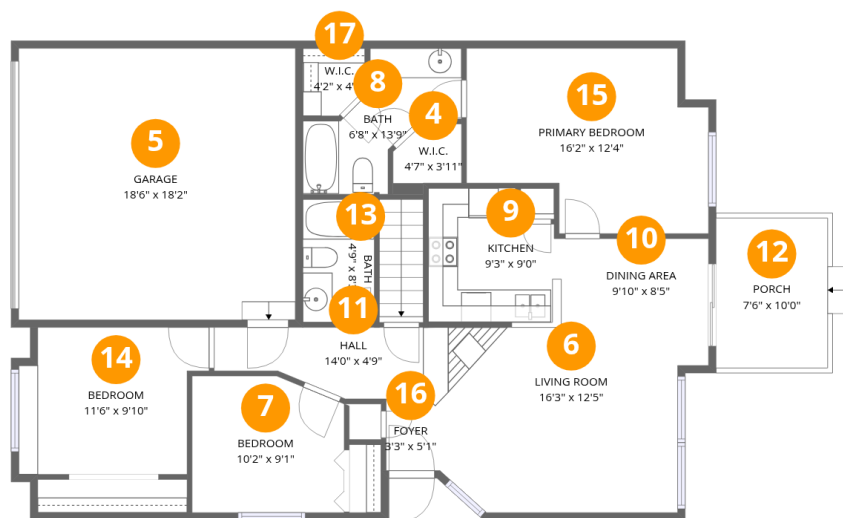

Room dimensions

Floor 2

Total: 1030 sqft Excluded: 417 sqft

| # | | Dimensions | sqft | Counted as living area |
|----|-------------|---------------|------------|------------------------|
| 4 | W.I.C. | 4'7" x 3'11" | 18 sq. ft | Yes |
| 5 | Garage | 18'6" x 18'2" | 336 sq. ft | No |
| 6 | Living Room | 16'3" x 12'5" | 201 sq. ft | Yes |
| 7 | Bedroom | 10'2" x 9'1" | 93 sq. ft | Yes |
| 8 | Bath | 6'8" x 13'9" | 91 sq. ft | Yes |
| 9 | Kitchen | 9'3" x 9'0" | 83 sq. ft | Yes |
| 10 | Dining Area | 9'10" x 8'5" | 83 sq. ft | Yes |
| 11 | Hall | 14'0" x 4'9" | 67 sq. ft | Yes |
| 12 | Porch | 7'6" x 10'0" | 75 sq. ft | No |
| 13 | Bath | 4'9" x 8'3" | 39 sq. ft | Yes |
| 14 | Bedroom | 11'6" x 9'10" | 113 sq. ft | Yes |

Home data report

125 N Holcomb St, Castle Rock, CO, US

| # | | Dimensions | sqft | Counted as living area |
|----|-----------------|---------------|------------|------------------------|
| 15 | Primary Bedroom | 16'2" x 12'4" | 200 sq. ft | Yes |
| 16 | Foyer | 3'3" x 5'1" | 17 sq. ft | Yes |
| 17 | W.I.C. | 4'2" x 4'6" | 19 sq. ft | Yes |

1 Floor 1 - Recreation Room

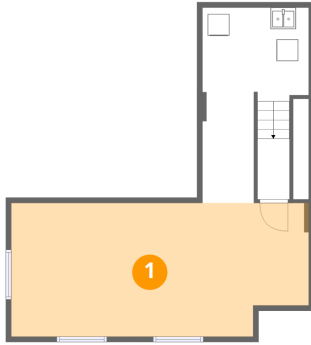

Dimensions: 27'7" x 12'5"
Area: 342 sq. ft
Counted as living area: No

Heated: Yes
Finished: Yes
Enclosed: Yes
Contiguous: No
Permitted: Yes
Wet space: No
Addition: No
Conversion: No

2 Floor 1 - Hall

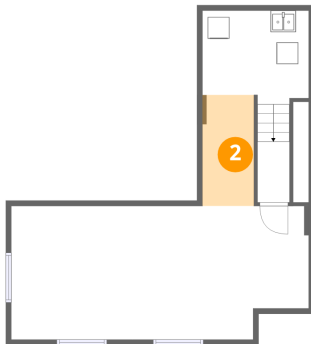

Dimensions: 4'9" x 10'4"
Area: 49 sq. ft
Counted as living area: No

Heated: Yes
Finished: Yes
Enclosed: Yes
Contiguous: No
Permitted: Yes
Wet space: No
Addition: No
Conversion: No

3 Floor 1 - Laundry

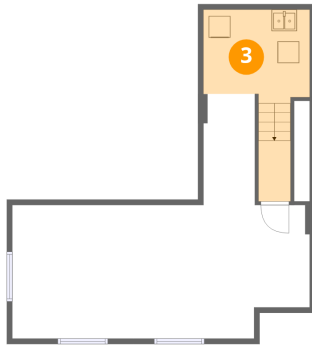

Dimensions: 9'10" x 8'8"
Area: 86 sq. ft
Counted as living area: No

Heated: Yes
Finished: No
Enclosed: Yes
Contiguous: Yes
Permitted: Yes
Wet space: No
Addition: No
Conversion: No

4 Floor 2 - W.I.C.

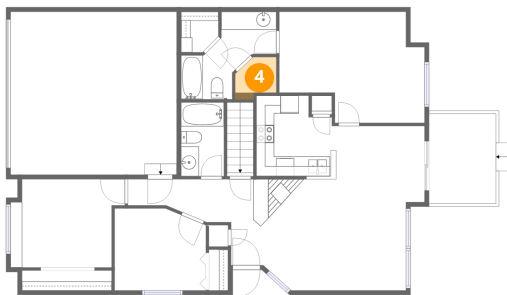

Dimensions: 4'7" x 3'11"
Area: 18 sq. ft
Counted as living area: Yes

Heated: Yes
Finished: Yes
Enclosed: Yes
Contiguous: Yes
Permitted: Yes
Wet space: No
Addition: No
Conversion: No

5 Floor 2 - Garage



Dimensions: 18'6" x 18'2"
Area: 336 sq. ft
Counted as living area: No

Heated: No
Finished: No
Enclosed: Yes
Contiguous: Yes
Permitted: Yes
Wet space: No
Addition: No
Conversion: No

6 Floor 2 - Living Room

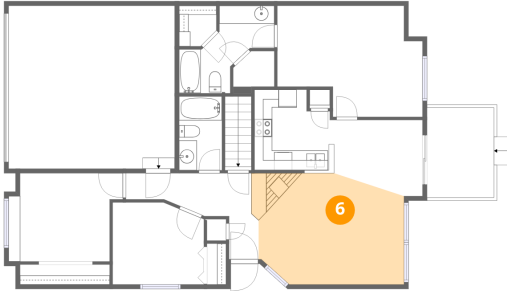

Dimensions: 16'3" x 12'5"
Area: 201 sq. ft
Counted as living area: Yes

Heated: Yes
Finished: Yes
Enclosed: Yes
Contiguous: Yes
Permitted: Yes
Wet space: No
Addition: No
Conversion: No

7 Floor 2 - Bedroom

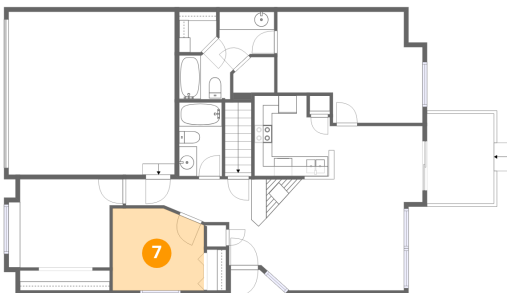

Dimensions: 10'2" x 9'1"
Area: 93 sq. ft
Counted as living area: Yes

Heated: Yes
Finished: Yes
Enclosed: Yes
Contiguous: Yes
Permitted: Yes
Wet space: No
Addition: No
Conversion: No

8 Floor 2 - Bath

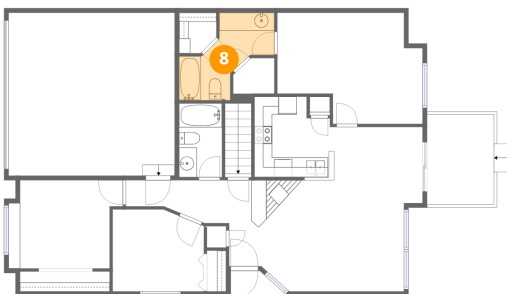

Dimensions: 6'8" x 13'9"
Area: 91 sq. ft
Counted as living area: Yes

Heated: Yes
Finished: Yes
Enclosed: Yes
Contiguous: Yes
Permitted: Yes
Wet space: Yes
Addition: No
Conversion: No

9 Floor 2 - Kitchen

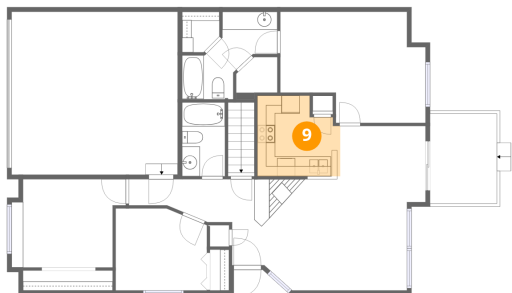

Dimensions: 9'3" x 9'0"
Area: 83 sq. ft
Counted as living area: Yes

Heated: Yes
Finished: Yes
Enclosed: Yes
Contiguous: Yes
Permitted: Yes
Wet space: No
Addition: No
Conversion: No

10 Floor 2 - Dining Area

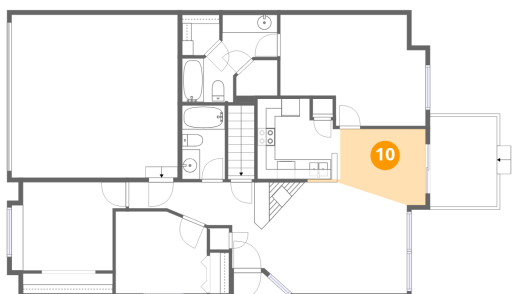

Dimensions: 9'10" x 8'5"
Area: 83 sq. ft
Counted as living area: Yes

Heated: Yes
Finished: Yes
Enclosed: Yes
Contiguous: Yes
Permitted: Yes
Wet space: No
Addition: No
Conversion: No

11 Floor 2 - Hall

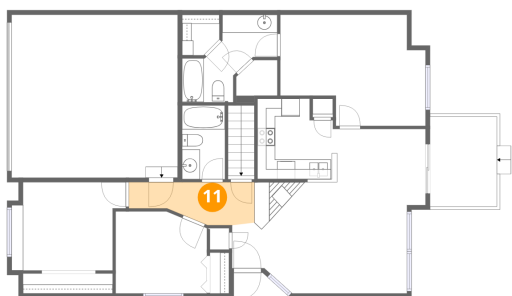

Dimensions: 14'0" x 4'9"
Area: 67 sq. ft
Counted as living area: Yes

Heated: Yes
Finished: Yes
Enclosed: Yes
Contiguous: Yes
Permitted: Yes
Wet space: No
Addition: No
Conversion: No

12 Floor 2 - Porch



Dimensions: 7'6" x 10'0"
Area: 75 sq. ft
Counted as living area: No

Heated: No
Finished: No
Enclosed: No
Contiguous: Yes
Permitted: Yes
Wet space: No
Addition: No
Conversion: No

13 Floor 2 - Bath

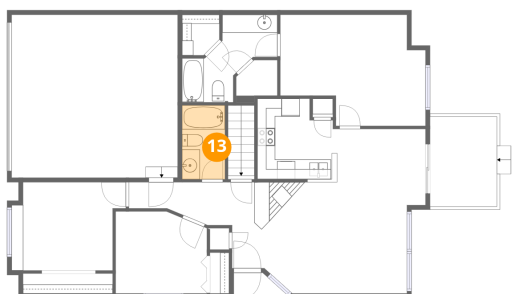

Dimensions: 4'9" x 8'3"
Area: 39 sq. ft
Counted as living area: Yes

Heated: Yes
Finished: Yes
Enclosed: Yes
Contiguous: Yes
Permitted: Yes
Wet space: Yes
Addition: No
Conversion: No

14 Floor 2 - Bedroom

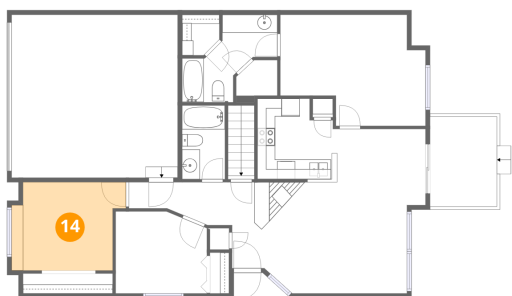

Dimensions: 11'6" x 9'10"
Area: 113 sq. ft
Counted as living area: Yes

Heated: Yes
Finished: Yes
Enclosed: Yes
Contiguous: Yes
Permitted: Yes
Wet space: No
Addition: No
Conversion: No

15 Floor 2 - Primary Bedroom

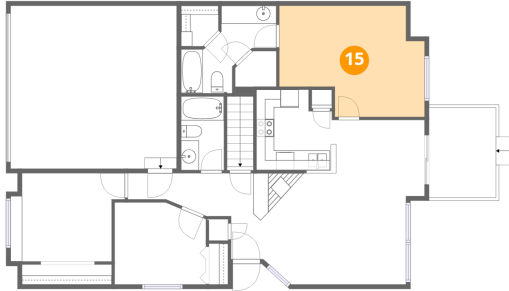

Dimensions: 16'2" x 12'4"
Area: 200 sq. ft
Counted as living area: Yes

Heated: Yes
Finished: Yes
Enclosed: Yes
Contiguous: Yes
Permitted: Yes
Wet space: No
Addition: No
Conversion: No

16 Floor 2 - Foyer

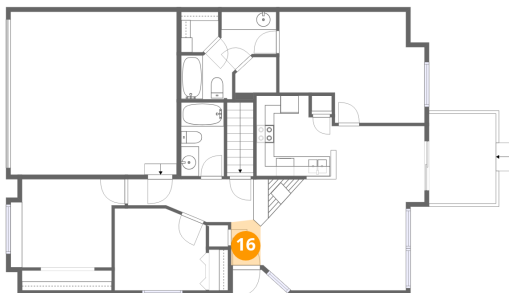

Dimensions: 3'3" x 5'1"
Area: 17 sq. ft
Counted as living area: Yes

Heated: Yes
Finished: Yes
Enclosed: Yes
Contiguous: Yes
Permitted: Yes
Wet space: No
Addition: No
Conversion: No

17 Floor 2 - W.I.C.

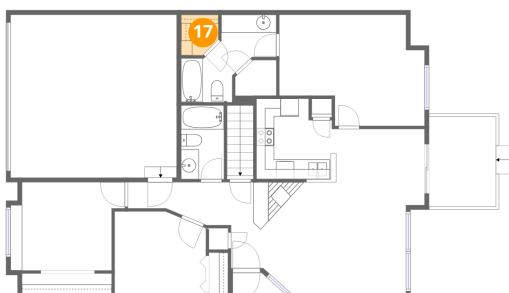

Dimensions: 4'2" x 4'6"
Area: 19 sq. ft
Counted as living area: Yes

Heated: Yes
Finished: Yes
Enclosed: Yes
Contiguous: Yes
Permitted: Yes
Wet space: No
Addition: No
Conversion: No