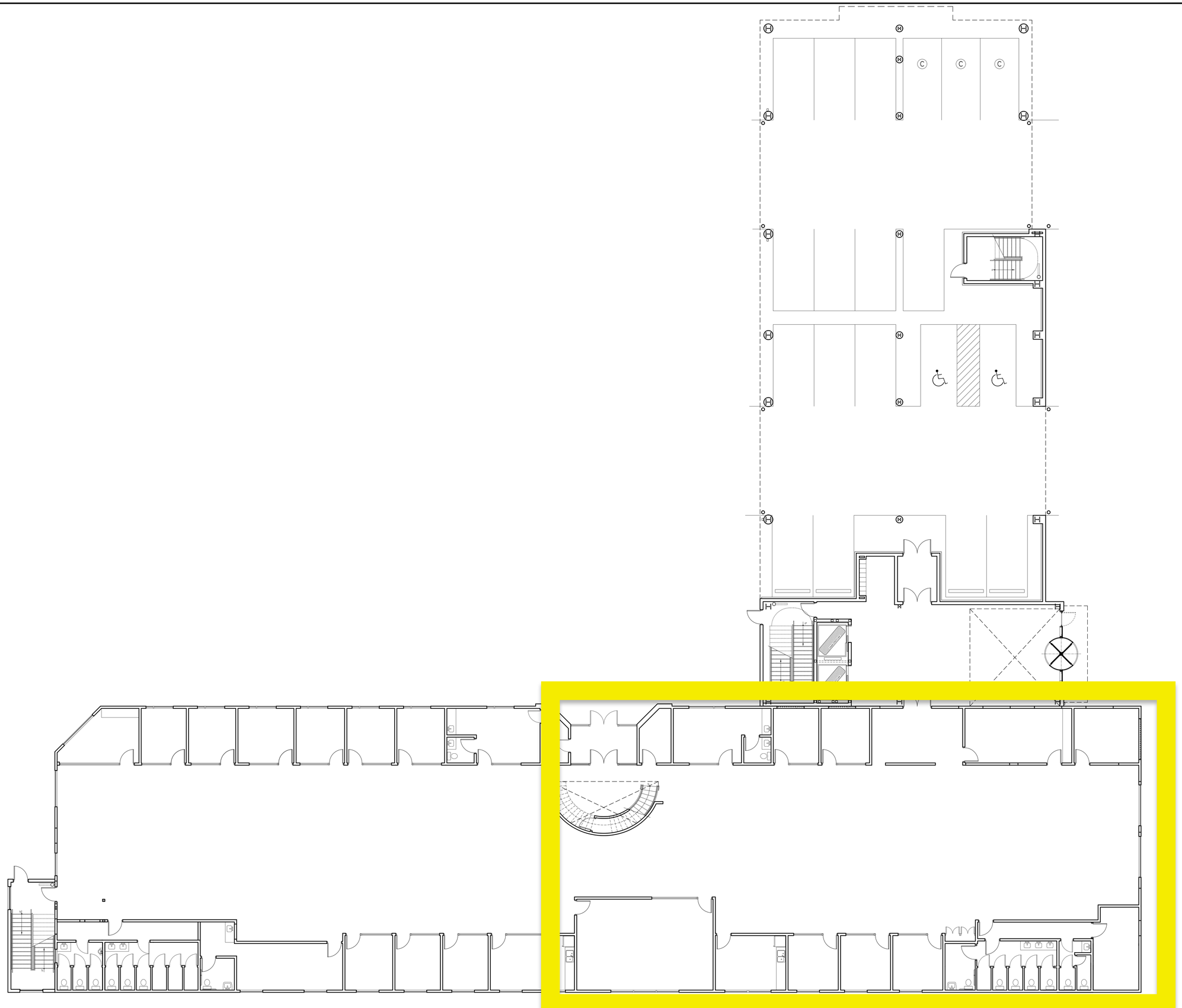

1/8" = 1'-0"

Lakestar

36 Airport Road
Suite 301
Lakewood, N.J.

Block: 1160.12 Lot: 263, 263.01, 263.02

ARCHITECT:

JOHN SARACCO ARCHITECT L.L.C.
108 HOLMES STREET, PO BOX 245
BOONTON, N.J. 07005
t: 973.299.4428
e: office@saracco.us

MECHANICAL ENGINEER:

SHARPE ENGINEERING, INC.
555 SECOND AVENUE, SUITE G-260
COLLEGEVILLE, PA 19426
t: 610.489.8212
e: jsharpe@sharpe-eng.com

STRUCTURAL ENGINEER:

NACAMULI & COMPANY, LLC
218 NORTH WOOD AVE., 2nd. FLOORr
LINDEN, NJ 07036
t: 908.289.3866
e: email@nacamuli.com

No:	Date:	Revision:
	2.17.21	
	6.5.20	Building Department

TITLE:

1st Floor Plan

SEAL & SIGNATURE:

JOHN SARACCO NJ Lic # 09833

SCALE:	AS NOTED
DATE:	AS NOTED
PROJECT NO.:	xxcd
DOB JOB APPL. # :	---
DRAWN BY :	AM
CHECKED BY :	JS

DRAWING NO.:

A-100.

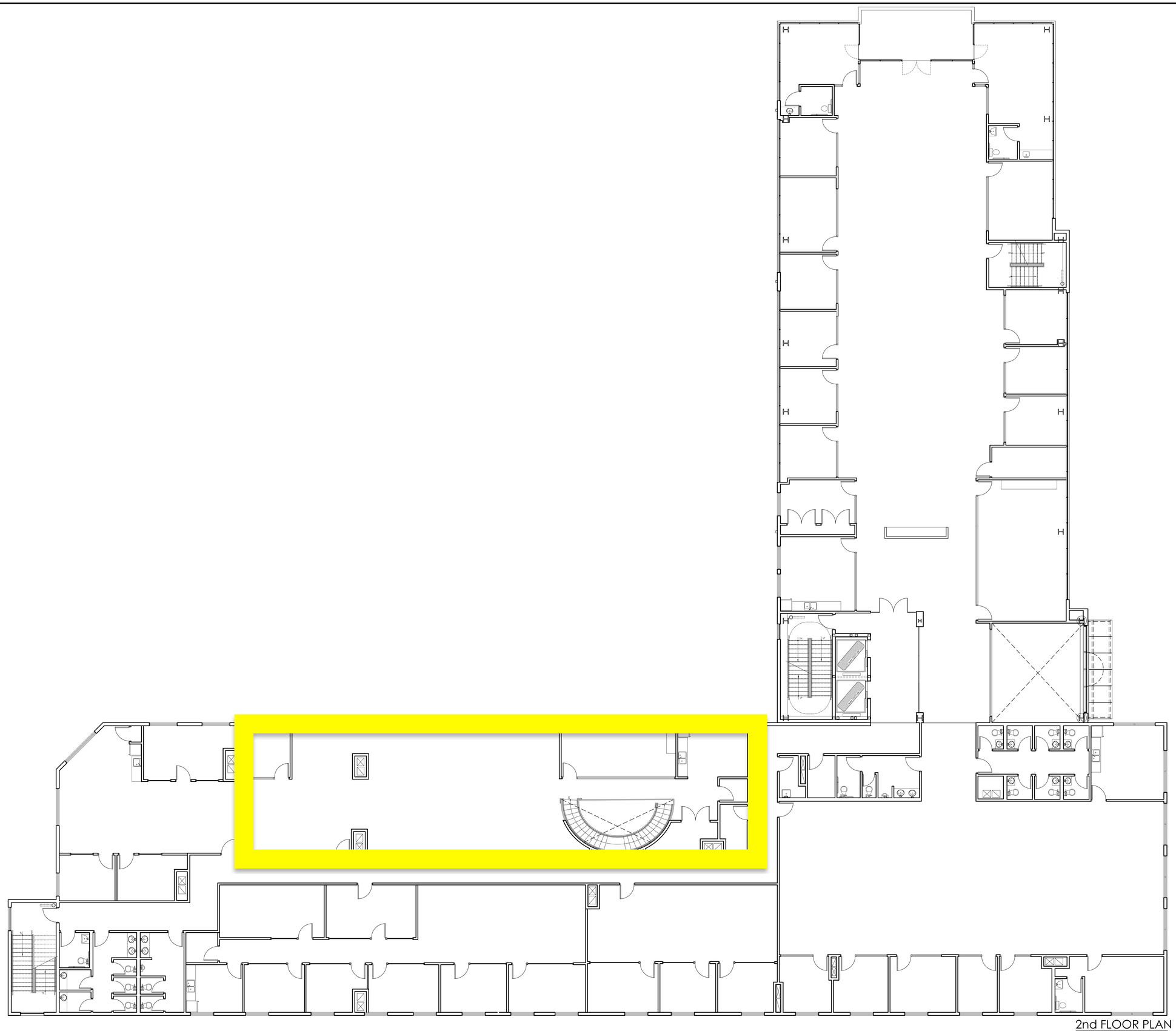

2nd FLOOR PLAN
1/8" = 1'-0"

Lakestar

36 Airport Road
Suite 301
Lakewood, N.J.

Block: 1160.12 Lot: 263, 263.01, 263.02

ARCHITECT:
JOHN SARACCO ARCHITECT L.L.C.
108 HOLMES STREET, PO BOX 245
BOONTON, N.J. 07005
t: 973.299.4428
e: office@saracco.us

MECHANICAL ENGINEER:
SHARPE ENGINEERING, INC.
555 SECOND AVENUE, SUITE G-260
COLLEGEVILLE, PA 19426
t: 610.489.8212
e: jsharpe@sharpe-eng.com

STRUCTURAL ENGINEER:
NACAMULI & COMPANY, LLC
218 NORTH WOOD AVE., 2nd. FLOORr
LINDEN, NJ 07036
t: 908.289.3866
e: email@nacamuli.com

No:	Date:	Revision:
	2.17.21	
	6.5.20	Building Department

TITLE:
2nd Floor Plan

SEAL & SIGNATURE:

JOHN SARACCO NJ Lic # 09833

SCALE:	AS NOTED
DATE:	AS NOTED
PROJECT NO.:	xxcd
DOB JOB APPL. # :	---
DRAWN BY :	AM
CHECKED BY :	JS

DRAWING NO.:
A-101.



3rd FLOOR PLAN

1/8" = 1'-0"

Lakestar

36 Airport Road
Suite 301
Lakewood, N.J.

Block: 1160.12 Lot: 263, 263.01, 263.02

ARCHITECT:

JOHN SARACCO ARCHITECT L.L.C.
108 HOLMES STREET, PO BOX 245
BOONTON, N.J. 07005
t: 973.299.4428
e: office@saracco.us

MECHANICAL ENGINEER:

SHARPE ENGINEERING, INC.
555 SECOND AVENUE, SUITE G-260
COLLEGEVILLE, PA 19426
t: 610.489.8212
e: jsharpe@sharpe-eng.com

STRUCTURAL ENGINEER:

NACAMULI & COMPANY, LLC
218 NORTH WOOD AVE., 2nd. FLOORr
LINDEN, NJ 07036
t: 908.289.3866
e: email@nacamuli.com

No:	Date:	Revision:
	2.17.21	
	6.5.20	Building Department

TITLE:

3rd Floor Plan

SEAL & SIGNATURE:

JOHN SARACCO NJ Lic # 09833

SCALE:	AS NOTED
DATE:	AS NOTED
PROJECT NO.:	xxcd
DOB JOB APPL. #:	—
DRAWN BY :	AM
CHECKED BY :	JS

DRAWING NO.:

A-101.

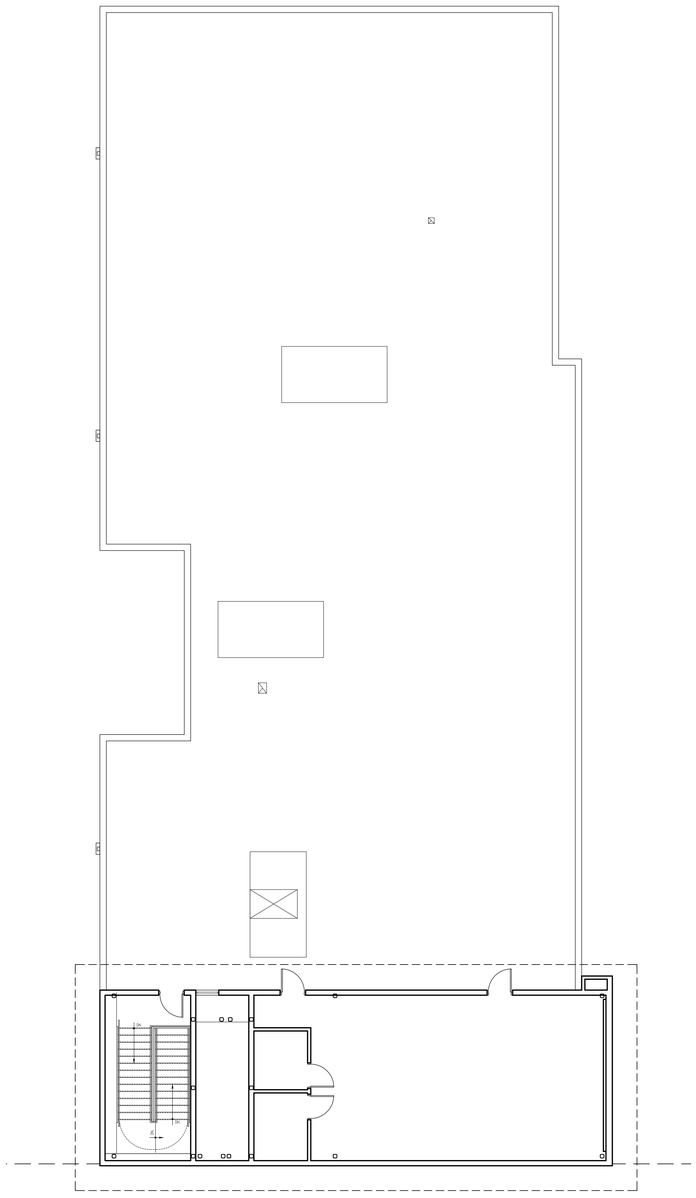

ROOF PLAN
1/8" = 1'-0"

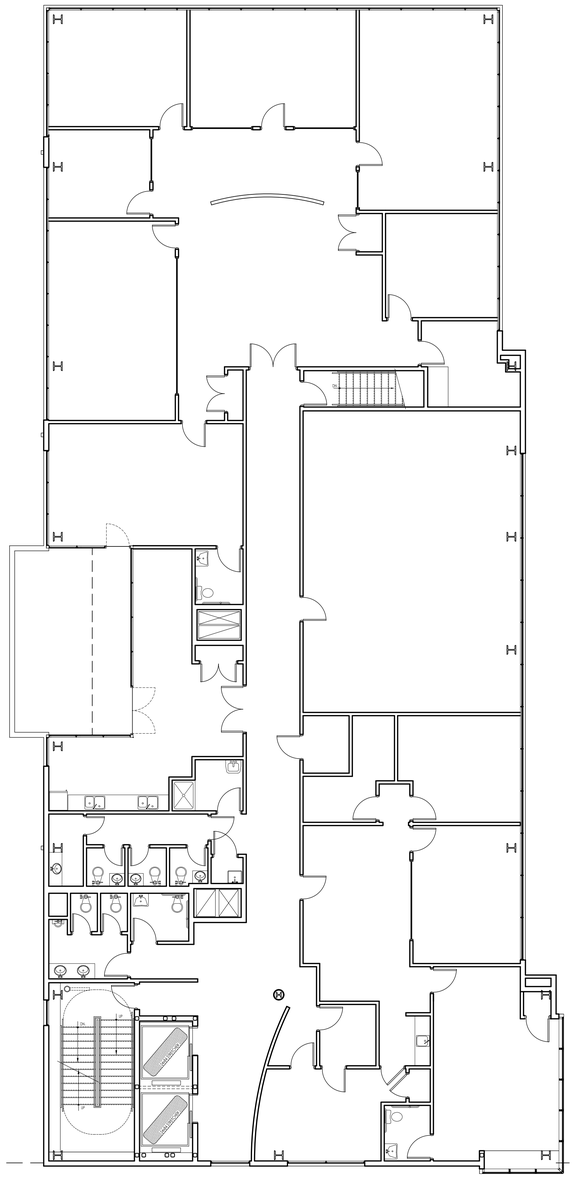

4th FLOOR PLAN
1/8" = 1'-0"

Lakestar

36 Airport Road
Suite 301
Lakewood, N.J.

Block: 1160.12 Lot: 263, 263.01, 263.02

ARCHITECT:
JOHN SARACCO ARCHITECT L.L.C.
108 HOLMES STREET, PO BOX 245
BOONTON, N.J. 07005
t: 973.299.4428
e: office@saracco.us

MECHANICAL ENGINEER:
SHARPE ENGINEERING, INC.
555 SECOND AVENUE, SUITE G-260
COLLEGEVILLE, PA 19426
t: 610.489.8212
e: jsharpe@sharpe-eng.com

STRUCTURAL ENGINEER:
NACAMULI & COMPANY, LLC
218 NORTH WOOD AVE., 2nd. FLOOR
LINDEN, NJ 07036
t: 908.289.3866
e: email@nacamuli.com

No:	Date:	Revision:
	2.17.21	
	6.5.20	Building Department

TITLE:
3rd Floor Plan

SEAL & SIGNATURE:
JOHN SARACCO NJ Lic # 09833

SCALE:	AS NOTED
DATE:	AS NOTED
PROJECT NO.:	xxcd
DOB JOB APPL. #:	---
DRAWN BY :	AM
CHECKED BY :	JS

DRAWING NO.:
A-103.