

Sketch

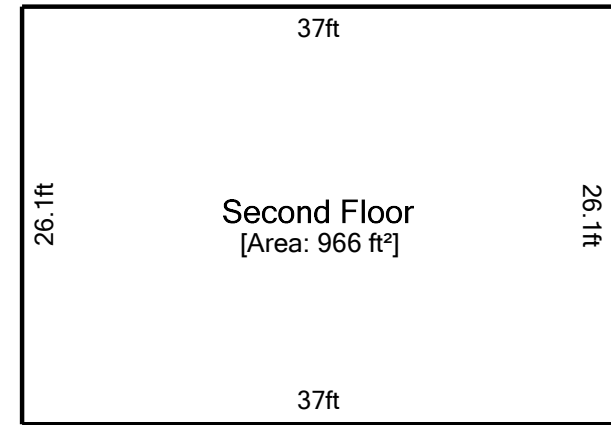
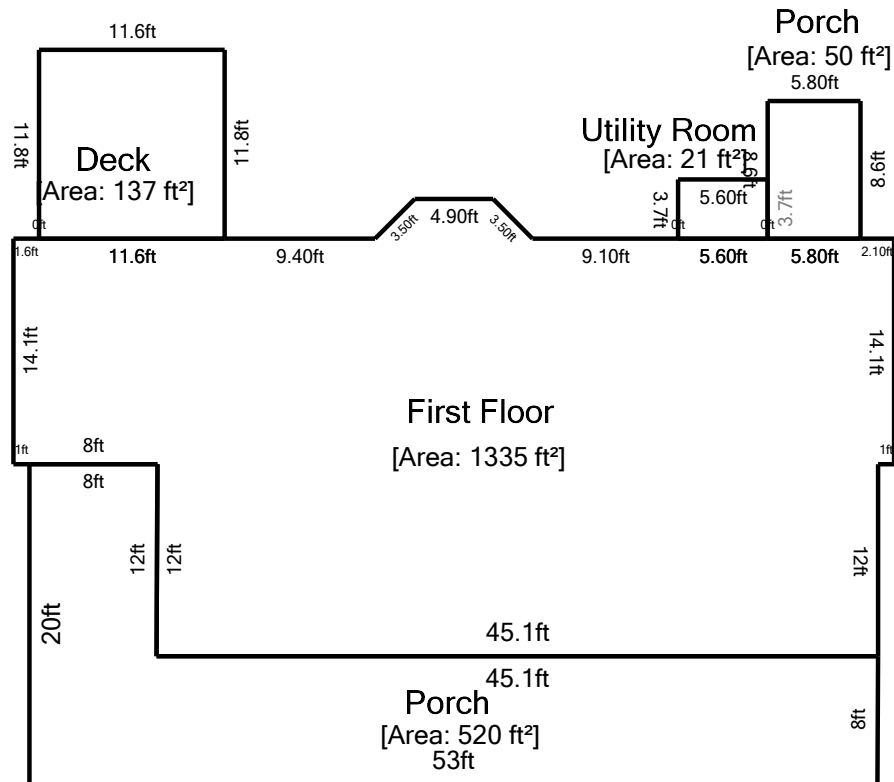

Finished areas to be confirmed for adequate heating

12 ft

Living Area		Nonliving Area	
First Floor	1335.35 ft ²	Porch	519.90 ft ²
Second Floor	965.70 ft ²	Deck	136.88 ft ²
		Utility Room	20.72 ft ²
		Porch	49.88 ft ²
Total Living Area (rounded):		2301 ft² Total Non-Living Area (rounded):	
		727 ft²	

This document is designed to be a record of total finished square feet to aid the listing agent in gathering the square feet facts of the property. Measurements are obtained by physical observation of the property by a certified Home Measurement Specialist. Within every measurement project, some degree of art of opinion may be applied as well as rounding as set forth in the standards. Final finished square footage will be rounded to the nearest whole number with the goal of being within a 5% margin of error. Information deemed reliable, but not guaranteed.