

LOT AREA
48,125.80 S.F.
OR
1.10 ACRES

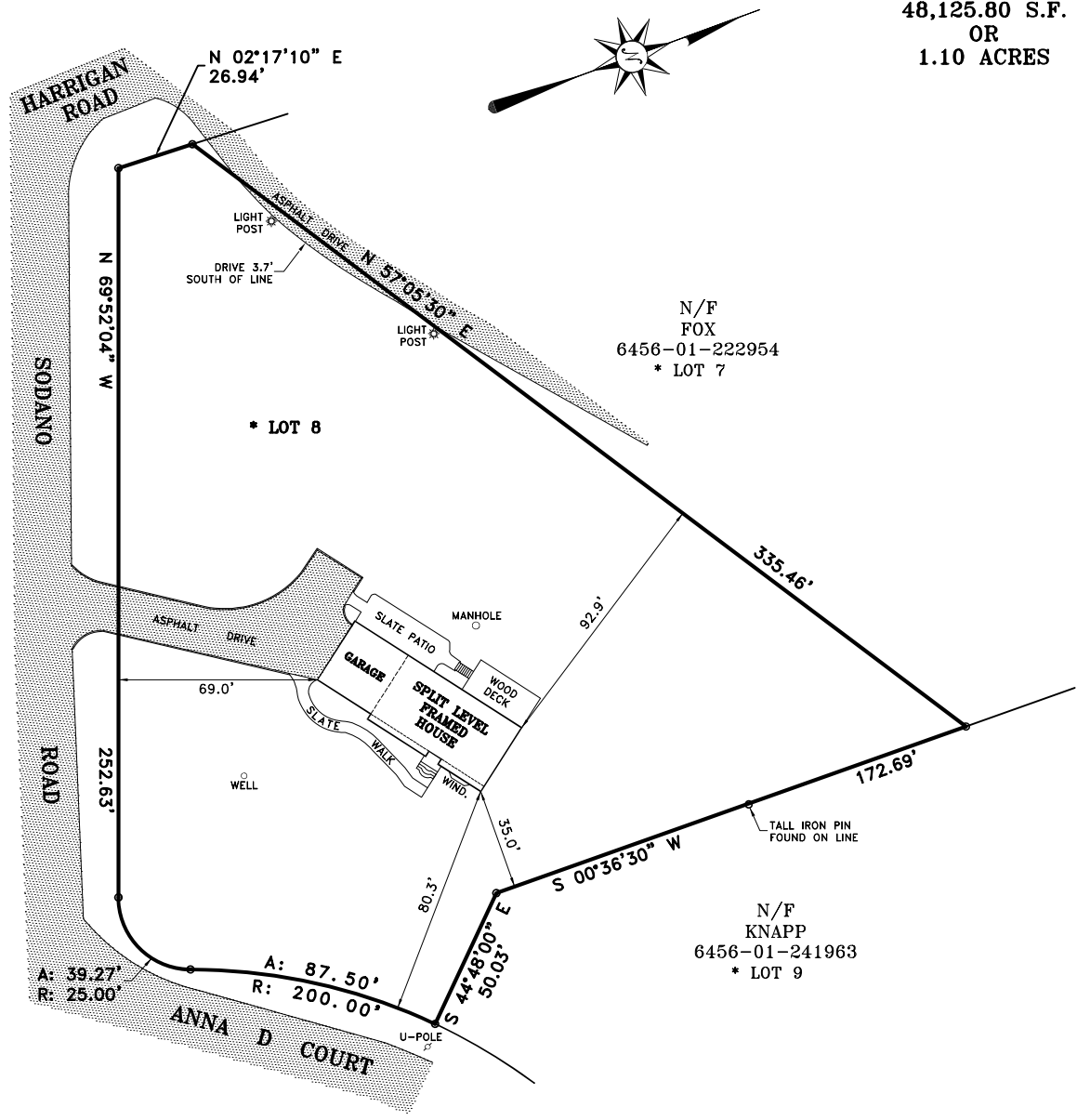

GENERAL NOTES:

1. THE PREMISES SHOWN HEREON IS GENERALLY AS DESCRIBED IN DEED LIBER-1412 PAGE-576 RECORDED IN THE DUTCHESS COUNTY CLERK'S OFFICE.
2. SURVEYED AS PER RECORD DESCRIPTIONS, RECORD FILED MAP, AND EXISTING MONUMENTATION.
3. SUBJECT TO ANY EASEMENTS AND/OR RIGHT OF WAYS THAT AN ACCURATE UP TO DATE ABSTRACT OF TITLE MAY SHOW.
4. THE LOCATION OF ANY SUBSURFACE EASEMENTS, RIGHT OF WAYS, ENCROACHMENTS, AND/OR IMPROVEMENTS, IF ANY EXIST, ARE NOT CERTIFIED OR SHOWN HEREON.
5. ALL CERTIFICATIONS HEREON ARE VALID FOR THIS MAP AND COPIES THEREOF ONLY IF SAID MAP OR COPIES BEAR THE ORIGINAL SEAL OF THE SURVEYOR WHOSE SIGNATURE APPEARS HEREON.
6. ANY ALTERATIONS OR ADDITIONS TO THIS SURVEY IS A VIOLATION OF SECTION 7209 OF THE NEW YORK STATE EDUCATION LAW, EXCEPT AS PER SECTION 7209, SUBDIVISION 2.
- * 7. REFERENCE: 'SUBDIVISION PLAT, SODANO ESTATES' FILED IN THE DUTCHESS COUNTY CLERK'S OFFICE ON MARCH 21, 1975 AS MAP #4572.
8. PROPERTY CORNER MONUMENTS WERE NOT PLACED AS PART OF THIS SURVEY.

W.E. James
Engineering and Land Surveying, PLLC
 8 CHEANDA LANE
 WALLKILL, NEW YORK 12589
 PHONE: (845) 566-6522 FAX: (845) 566-6525
 EMAIL: WEJames@optonline.net
 www.wejamesassociates.com

COPIES OF THIS SURVEY MAP NOT BEARING THE LAND SURVEYOR'S EMBOSSED SEAL SHALL NOT BE CONSIDERED TO BE A TRUE VALID COPY. GUARANTEES OR CERTIFICATIONS INDICATED HEREON SHALL RUN ONLY TO THE PERSON FOR WHOM THE SURVEY IS PREPARED, AND ON HIS BEHALF TO THE TITLE COMPANY, GOVERNMENTAL AGENCY AND LENDING INSTITUTION LISTED HEREON, AND TO THE ASSIGNEES OF THE LENDING INSTITUTION. GUARANTEES OR CERTIFICATIONS ARE NOT TRANSFERABLE TO ADDITIONAL INSTITUTIONS OR SUBSEQUENT OWNERS.

I HEREBY CERTIFY THAT THE SURVEY SHOWN HEREON IS BASED ON AN ACTUAL FIELD SURVEY COMPLETED ON: JUNE 17, 2025

CERTIFIED ONLY TO:

1. ANGEL REYES AND ANDREA REYES
2. HOMESTEAD FUNDING CORP., ITS SUCCESSORS AND/OR ASSIGNS
3. OLD REPUBLIC TITLE INSURANCE COMPANY
4. RECORD AND RETURN TITLE AGENCY, INC.

William E James
WILLIAM E. JAMES, P.E., P.L.S.
 NY STATE PROFESSIONAL LAND SURVEYOR LICENSE #050506

PROJECT TITLE:
 SURVEY PREPARED FOR
Angel Reyes
 &
Andrea Reyes
 TAX MAP GRID #: 6456-01-231941
 TOWN OF EAST FISHKILL
 DUTCHESS COUNTY, NEW YORK

SCALE: 1" = 40'	DATE: JUNE 26, 2025	SHEET NO: 1 OF 1
---------------------------	-------------------------------	----------------------------

PROJECT CAD REFERENCE:
 DUTCHESS COUNTY/TOWN OF EAST FISHKILL/SODANO ROAD/REYES.DWG