2491 Gladwin Rd #307

Heather Bakker - The Home Team
604-997-1065
info@hometeamfv.ca

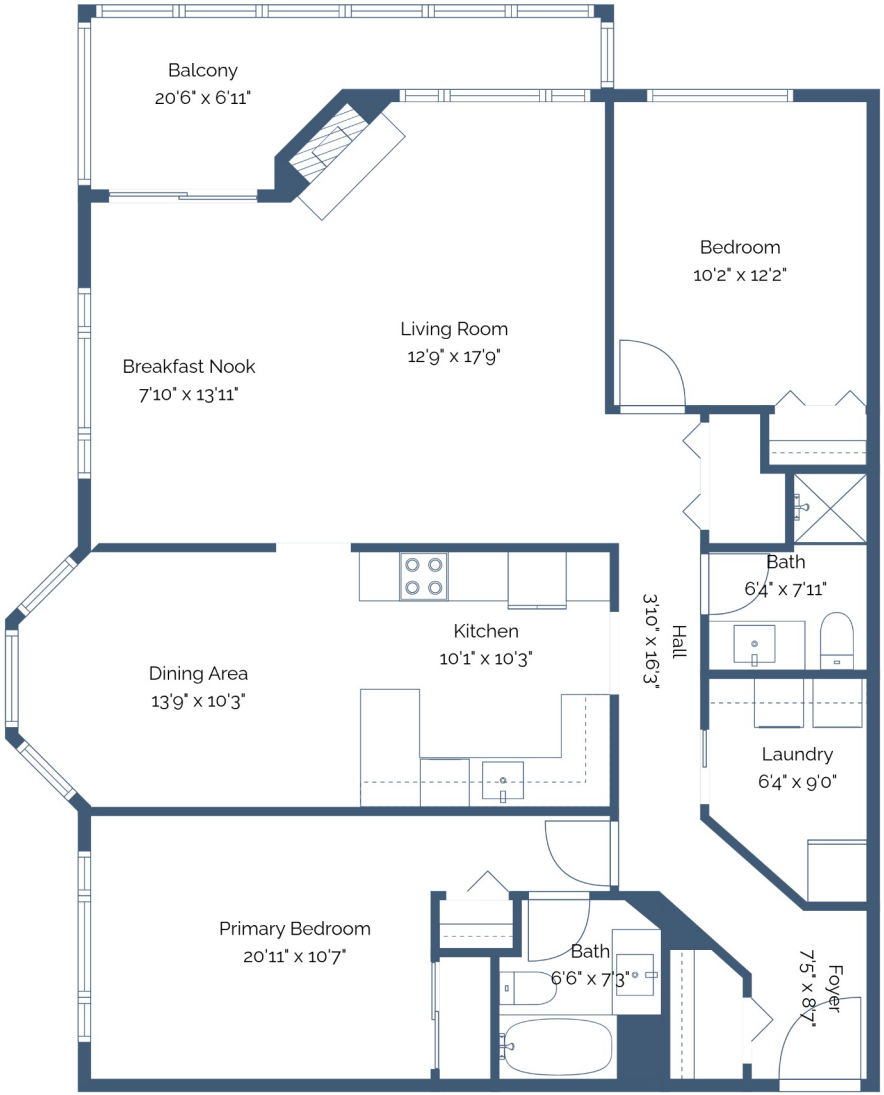

Estimated Areas:

Main Floor: 1251 sq. ft

Total: 1251 Sq. Ft

N

Measurements and plans provided by:
SPOTLIGHT MEDIA

E&O Insured. For advertising purposes only. Not intended for architectural or construction use. Floorplan and measurements are approximate within +/- 2% tolerance.