456 Marbella Lane, Vacaville, Solano County, California, United States, 95688

Gross Living Area: 1811 sq. ft

Level 1

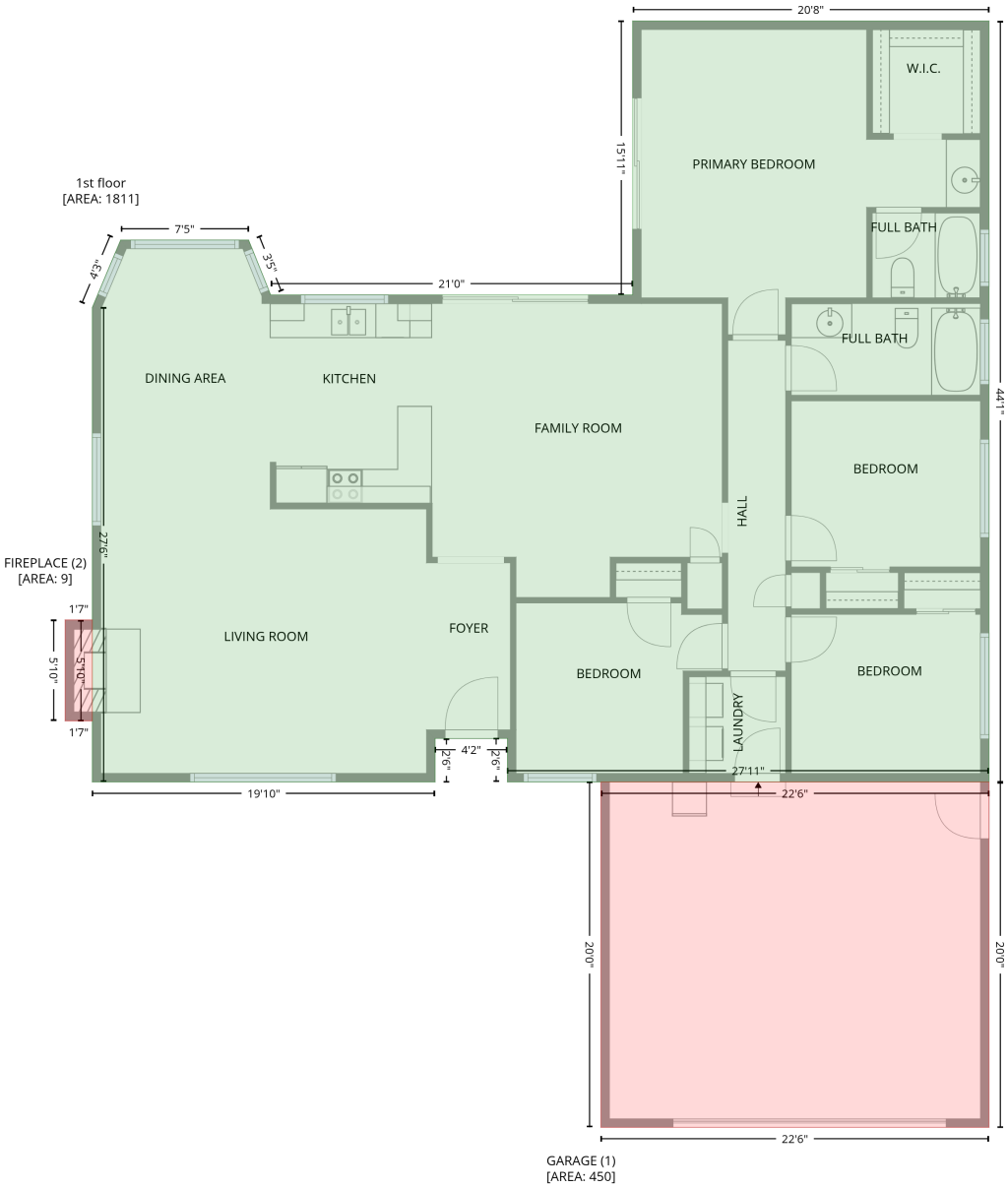

Space	Area (sq. ft)	Calculation Coordinate Polygon Area Algorithm using inches
1st floor (Living area)	1811	-((626.4 + 626.4) * (-4.8 - 524.4) + (626.4 + 291.6) * (524.4 - 524.4) + (291.6 + 291.6) * (524.4 - 494.1) + (291.6 + 241.4) * (494.1 - 494.1) + (241.4 + 241.4) * (494.1 - 524.4) + (241.4 + 3.1) * (524.4 - 524.4) + (3.1 + 3.1) * (524.4 - 194.5) + (3.1 + 22.8) * (194.5 - 147.5) + (22.8 + 111.7) * (147.5 - 147.5) + (111.7 + 127.1) * (147.5 - 185.7) + (127.1 + 378.6) * (185.7 - 185.7) + (378.6 + 378.6) * (185.7 - -4.8) + (378.6 + 626.4) * (-4.8 - -4.8)) * 0.5 * 0.00694
GARAGE (Non-living area)	450	-((626.4 + 626.4) * (524.4 - 764.6) + (626.4 + 356.6) * (764.6 - 764.6) + (356.6 + 356.6) * (764.6 - 524.4) + (356.6 + 626.4) * (524.4 - 524.4)) * 0.5 * 0.00694

Report generated on Sat, 14 Mar 2026 19:23:26 GMT.
Measurements and calculations are deemed highly reliable, but not guaranteed.

456 Marbella Lane, Vacaville, Solano County, California, United States, 95688

Gross Living Area: 1811 sq. ft

Level 1

Space	Area (sq. ft)	Calculation Coordinate Polygon Area Algorithm using inches
FIREPLACE (Non-living area)	9	-((3.1 + 3.1) * (411.7 - 481.9) + (3.1 + -15.9) * (481.9 - 481.9) + (-15.9 + -15.9) * (481.9 - 411.7) + (-15.9 + 3.1) * (411.7 - 411.7)) * 0.5 * 0.00694