

6740 FM 32

ALTA/RESUB LAND TITLE SURVEY
TRACT 1, 20.00 ACRE TRACT OF LAND SITUATED IN THE WYBEA AREA, HARRIS AND S. ABSTRACT NO. 2, COVING COUNTY, TEXAS AND BEING PART OF A CALLED 20.00 ACRE TRACT OF LAND RECORDED IN INSTRUMENT NO. 2014080479, OFFICIAL PUBLIC RECORDS, COVING COUNTY, TEXAS
TRACT 2, 20.00 ACRE TRACT OF LAND SITUATED IN THE WYBEA AREA, HARRIS AND S. ABSTRACT NO. 3, COVING COUNTY, TEXAS AND BEING PART OF A CALLED 20.00 ACRE TRACT OF LAND RECORDED IN INSTRUMENT NO. 2014080479, OFFICIAL PUBLIC RECORDS, COVING COUNTY, TEXAS

LEGAL DESCRIPTION
TRACT 1, 20.00 ACRE TRACT OF LAND SITUATED IN THE WYBEA AREA, HARRIS AND S. ABSTRACT NO. 2, COVING COUNTY, TEXAS AND BEING PART OF A CALLED 20.00 ACRE TRACT OF LAND RECORDED IN INSTRUMENT NO. 2014080479, OFFICIAL PUBLIC RECORDS, COVING COUNTY, TEXAS
TRACT 2, 20.00 ACRE TRACT OF LAND SITUATED IN THE WYBEA AREA, HARRIS AND S. ABSTRACT NO. 3, COVING COUNTY, TEXAS AND BEING PART OF A CALLED 20.00 ACRE TRACT OF LAND RECORDED IN INSTRUMENT NO. 2014080479, OFFICIAL PUBLIC RECORDS, COVING COUNTY, TEXAS

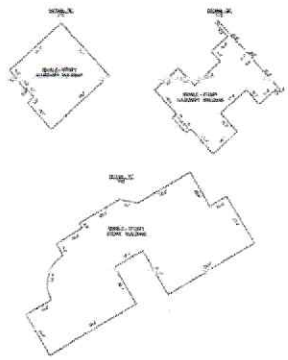

LAYONS FAMILY LIVING TRUST
CALLED 20.00 ACRES
DOC. NO. 2015062111
OFFICIAL PUBLIC RECORDS

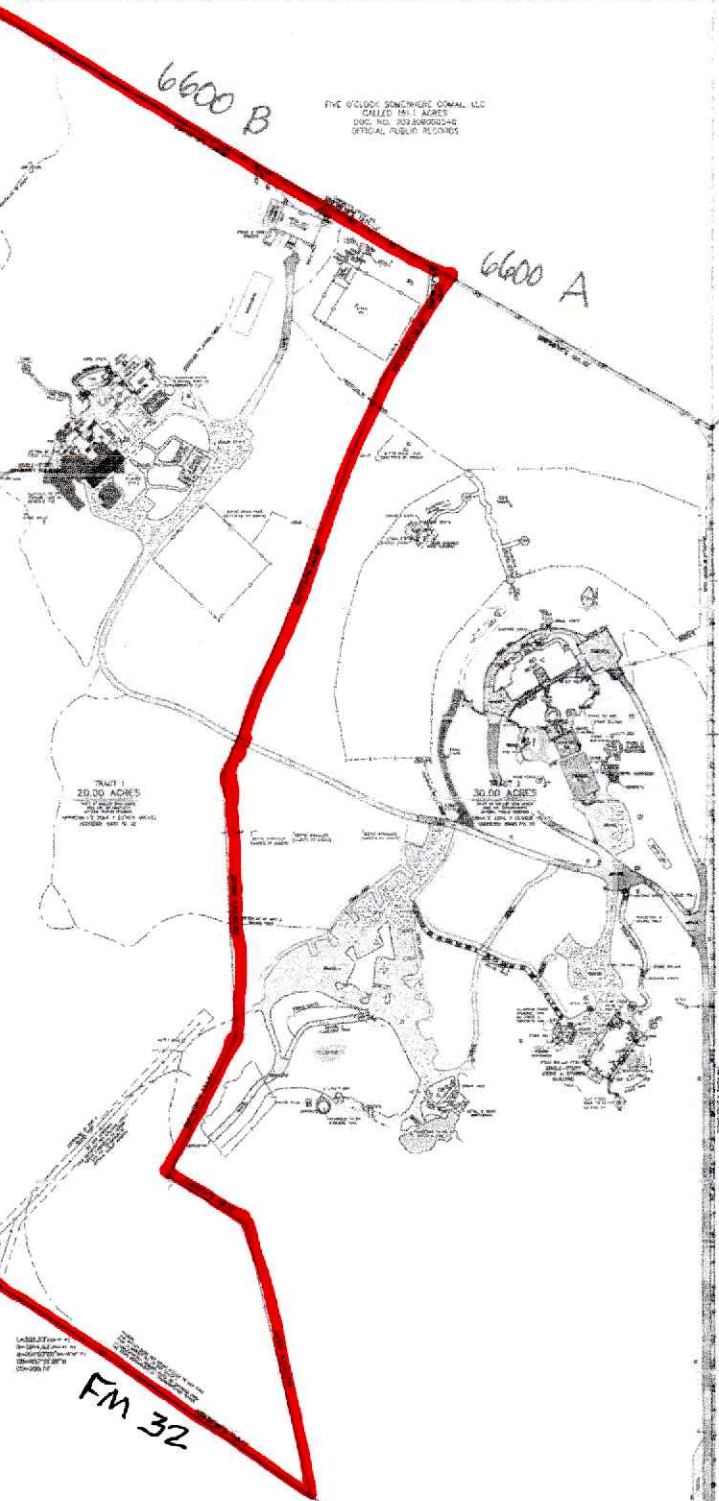

FIVE 0.0000000000000000 ACRES
CALLED 151.1 ACRES
DOC. NO. 2015062111
OFFICIAL PUBLIC RECORDS

FM 32



NOTICE
THIS SURVEY WAS MADE BY ME OR UNDER MY CLOSE PERSONAL SUPERVISION AND TO THE BEST OF MY KNOWLEDGE AND BELIEF IT COMES IN ACCORDANCE WITH THE REQUIREMENTS OF THE SURVEYING ACTS OF TEXAS AND THE RULES OF THE BOARD OF SURVEYING AND MAPPING.

MICHAEL A. DOUGLAS AND NANCY C. CHILDS
CALLED 3.00 ACRES
DOC. NO. 2015062111
OFFICIAL PUBLIC RECORDS

- Legend
- 1. Survey Boundary
- 2. Easement
- 3. Right-of-Way
- 4. Utility
- 5. Road
- 6. Building
- 7. Other



WCR
Surveying & Mapping
10000 FM 32
Houston, TX 77055
713-261-1111
www.wcrsurvey.com