

# #11 4295 OLD CLAYBURN RD

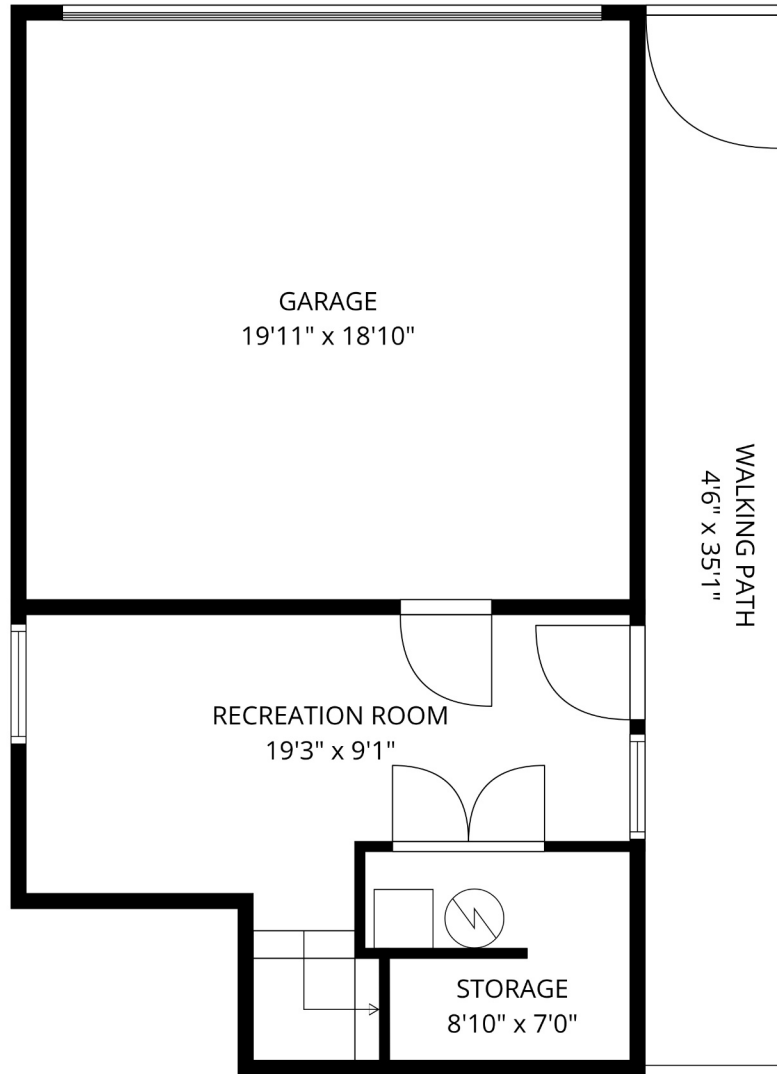

### Estimated Areas:

Below Main: 320 sq. ft

Main Floor: 716 sq. ft

Above Main: 785 sq. ft

**Total Sq. Ft: 1821**

### Additional Areas:

Porch: 102 sq. ft

Garage: 421 sq. ft

# #11 4295 OLD CLAYBURN RD

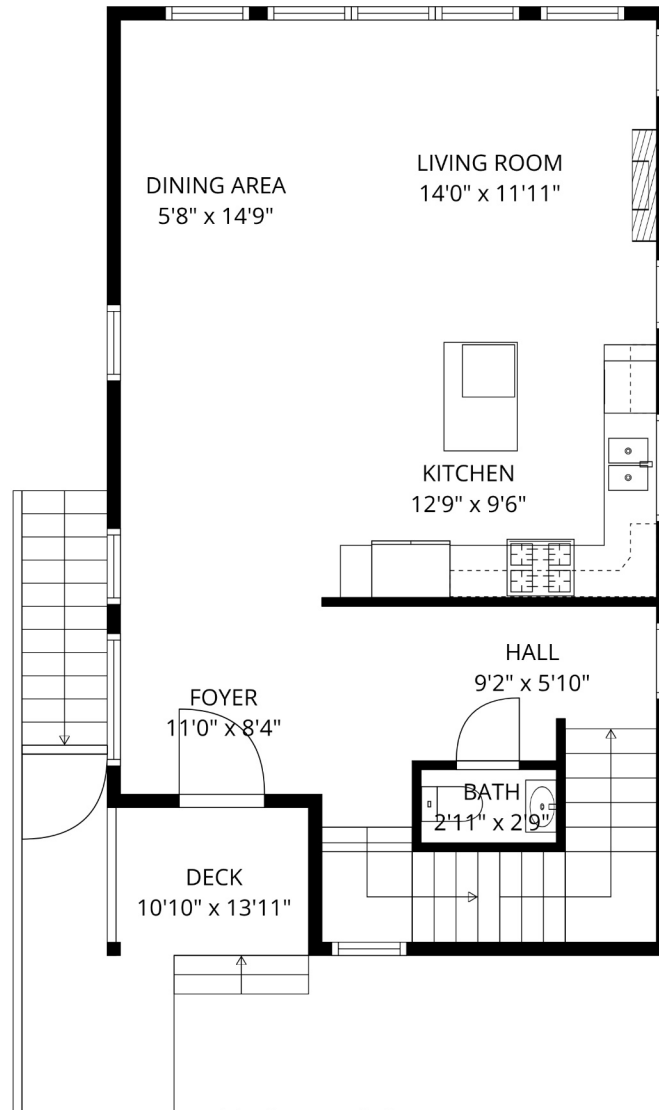

### Estimated Areas:

Below Main: 320 sq. ft

Main Floor: 716 sq. ft

Above Main: 785 sq. ft

**Total Sq. Ft: 1821**

### Additional Areas:

Porch: 102 sq. ft

Garage: 421 sq. ft

\*\*\* E&O Insured. For advertising purposes only. Not intended for architectural or construction use. Floorplan and measurements are approximate within +/- 2% tolerance

#11 4295 OLD CLAYBURN RD

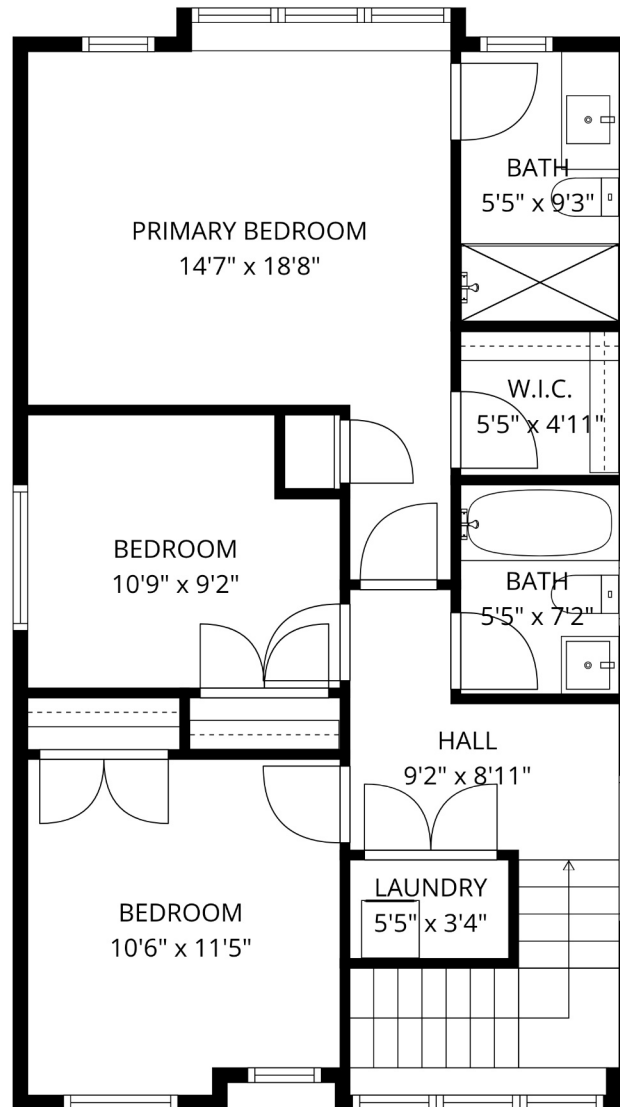

**Estimated Areas:**

Below Main: 320 sq. ft

Main Floor: 716 sq. ft

Above Main: 785 sq. ft

**Total Sq. Ft: 1821**

**Additional Areas:**

Porch: 102 sq. ft

Garage: 421 sq. ft

# #11 4295 OLD CLAYBURN RD



HARDYTEAM.CA | INFO@HARDYTEAM.CA

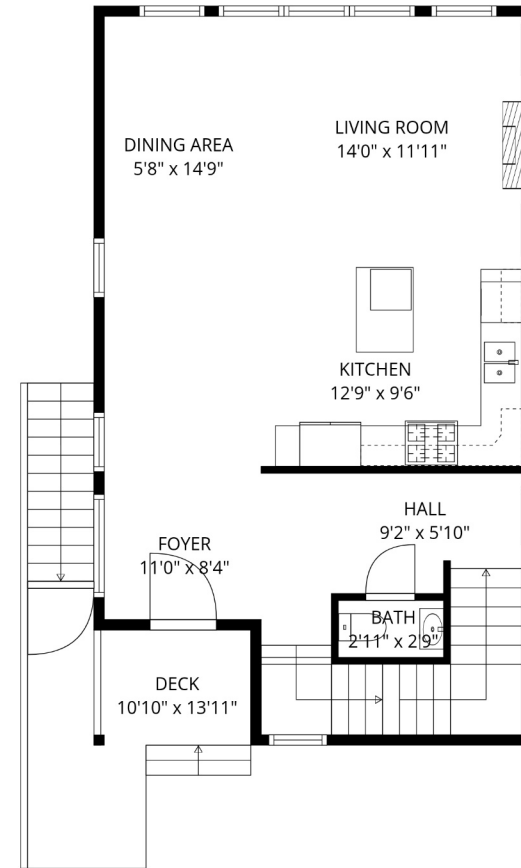
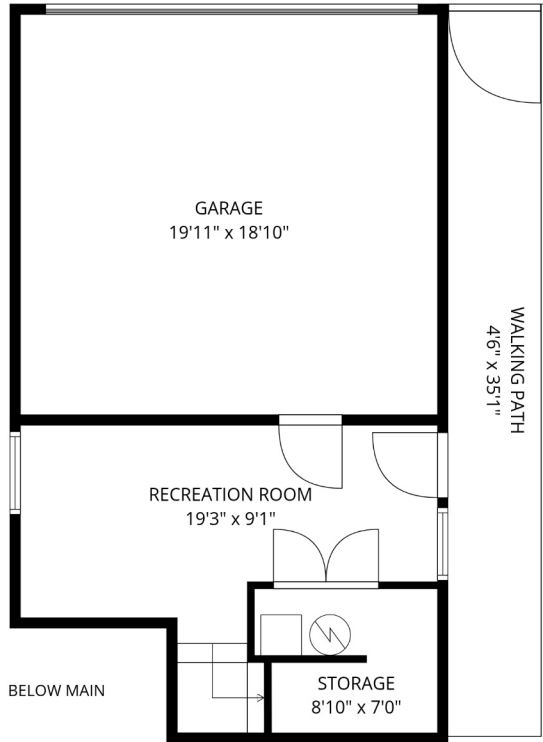

MAIN FLOOR

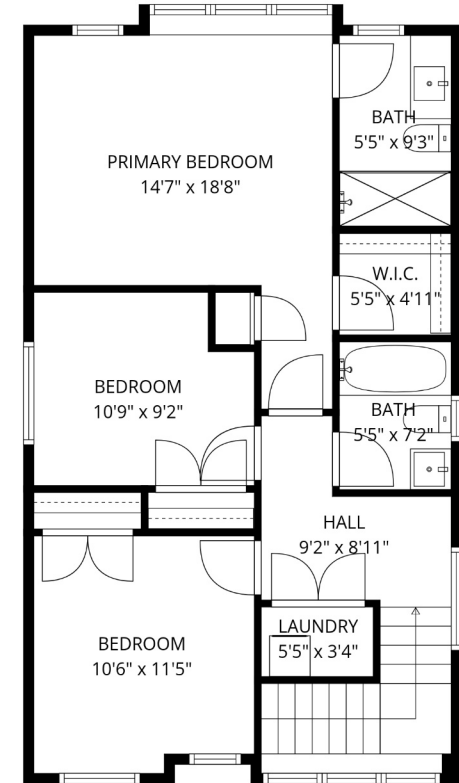

ABOVE MAIN

### Estimated Areas:

Below Main: 320 sq. ft

Main Floor: 716 sq. ft

Above Main: 785 sq. ft

**Total Sq. Ft: 1821**

### Additional Areas:

Porch: 102 sq. ft

Garage: 421 sq. ft