

# 2676 Lobo Ave, Merced, CA

**Main Floor** Finished Area 1943.26 sq ft  
Unfinished Area 497.21 sq ft

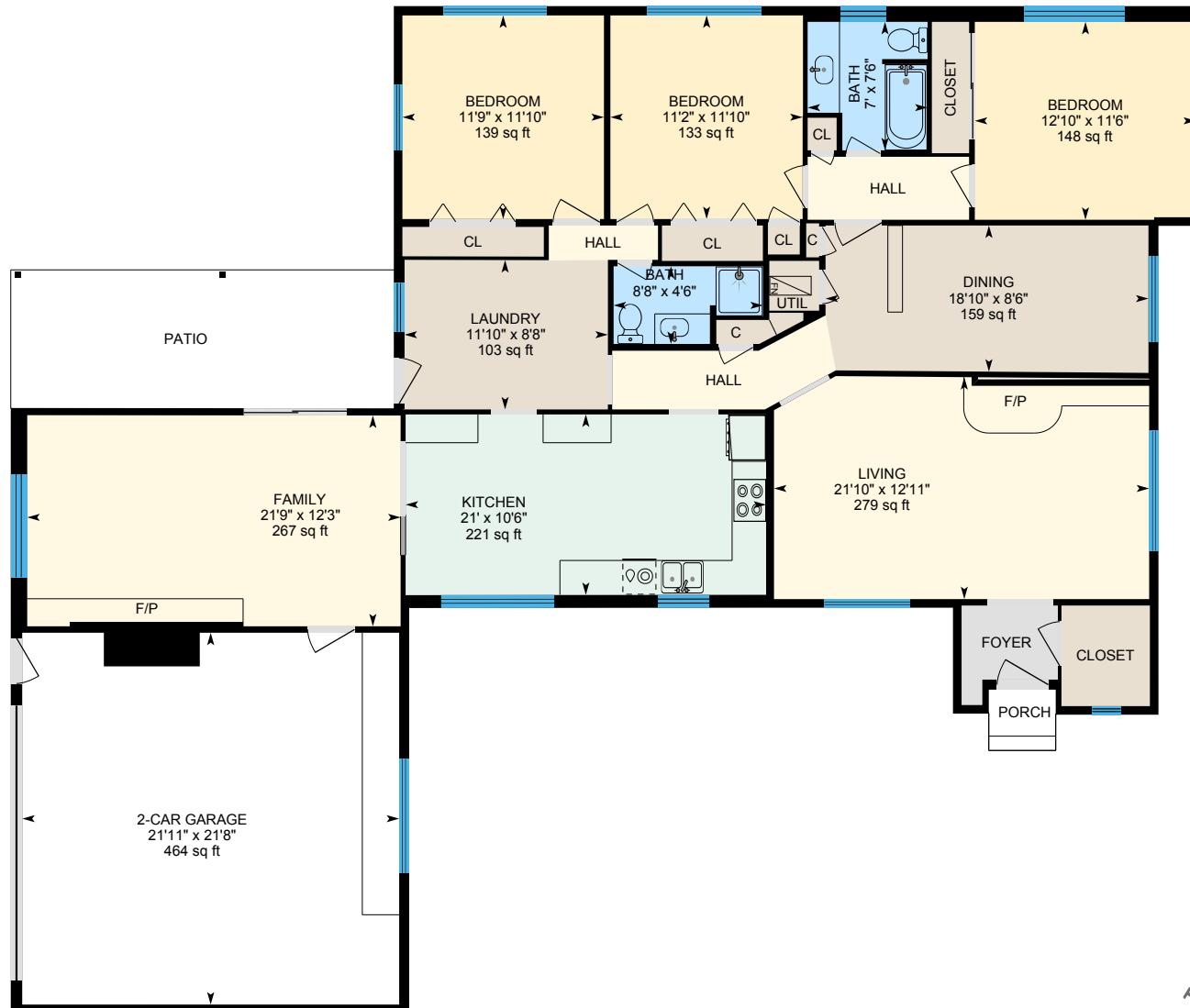

0 5 10  
ft

PREPARED: 2025/12/02



# 2676 Lobo Ave, Merced, CA

Detached Garage Unfinished Area 818.99 sq ft

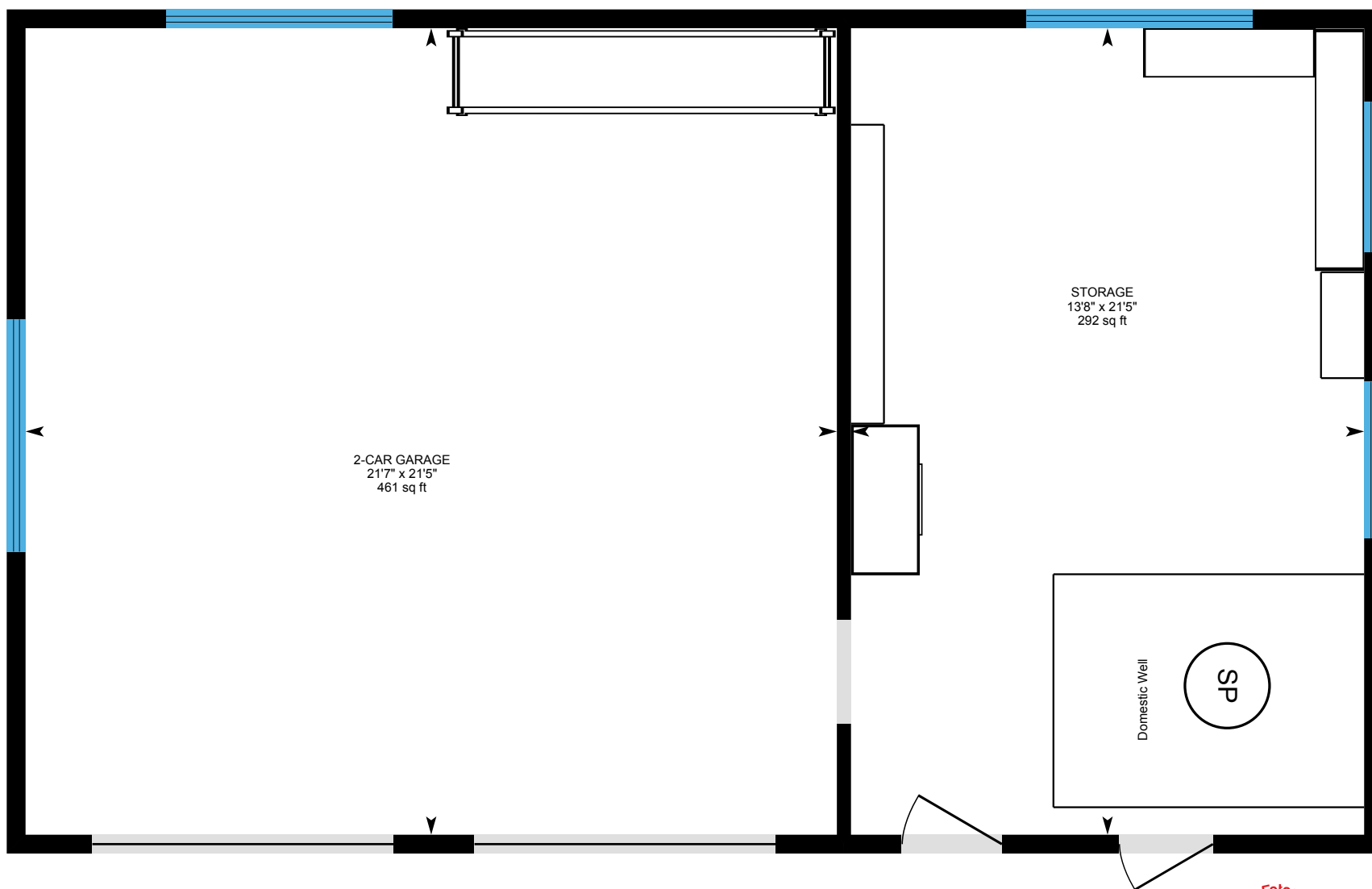

0 3 6 ft

PREPARED: 2025/12/02

