507&-505 Dad Burnhams Rd, Schuylkill Haven, PA 17972

Total finished area: ~2,225.19 sq. ft.

Total unfinished area: ~24.54 sq. ft.

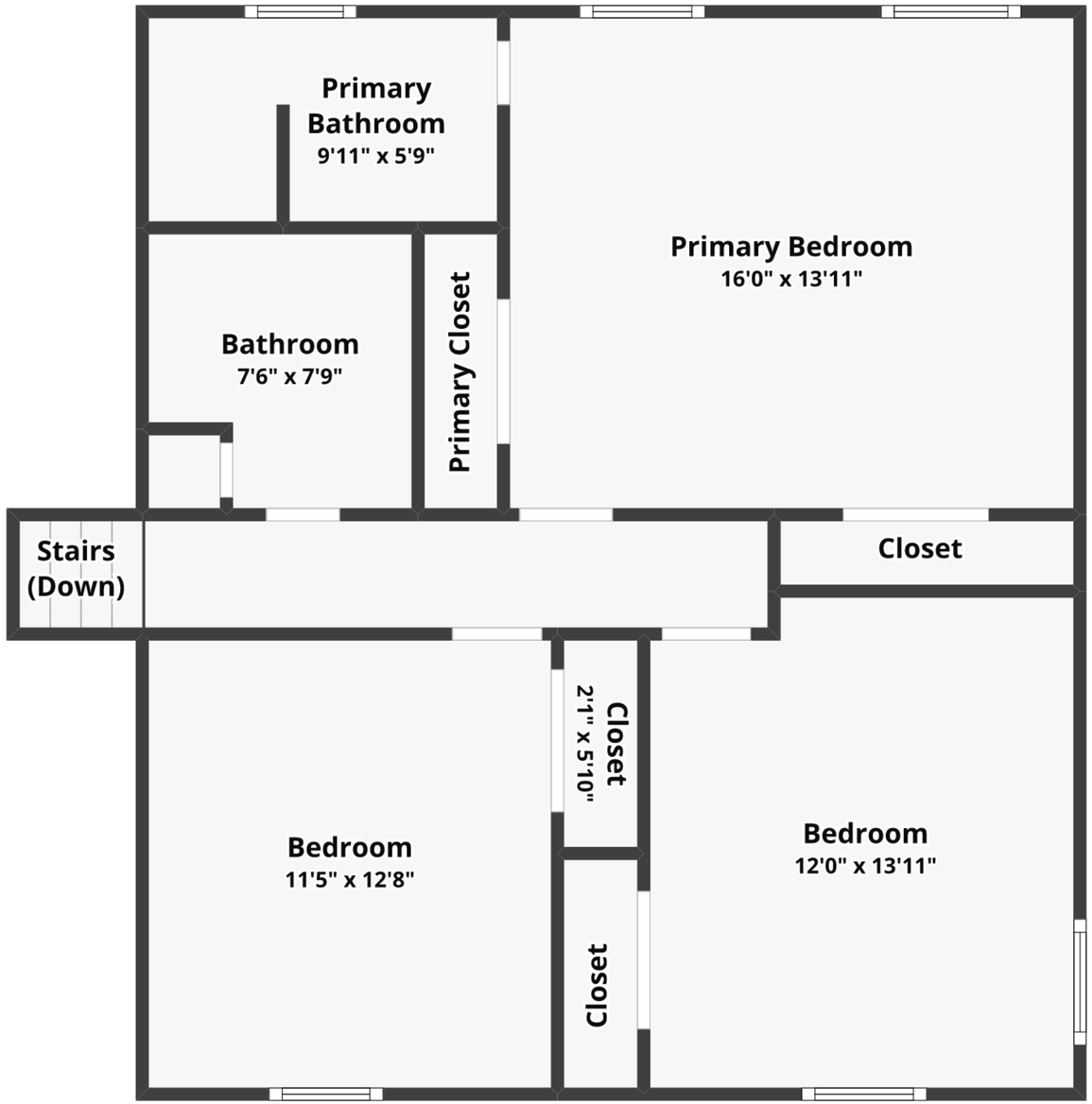

Floor 3

Finished area: ~762.64 sq. ft.

Unfinished area: ~0.00 sq. ft.

Floor plans are for informational purposes only and not for construction or design use. Measurements are approximate, and square footage may include finished and unfinished areas.