Building Sketch (Page - 1)

Borrower	Lopez Edgar						
Property Address	1090 Oaks Blvd						
City	Winter Park	County	Orange	State	FL	Zip Code	32789
Lender/Client	Seacoast National Bank						

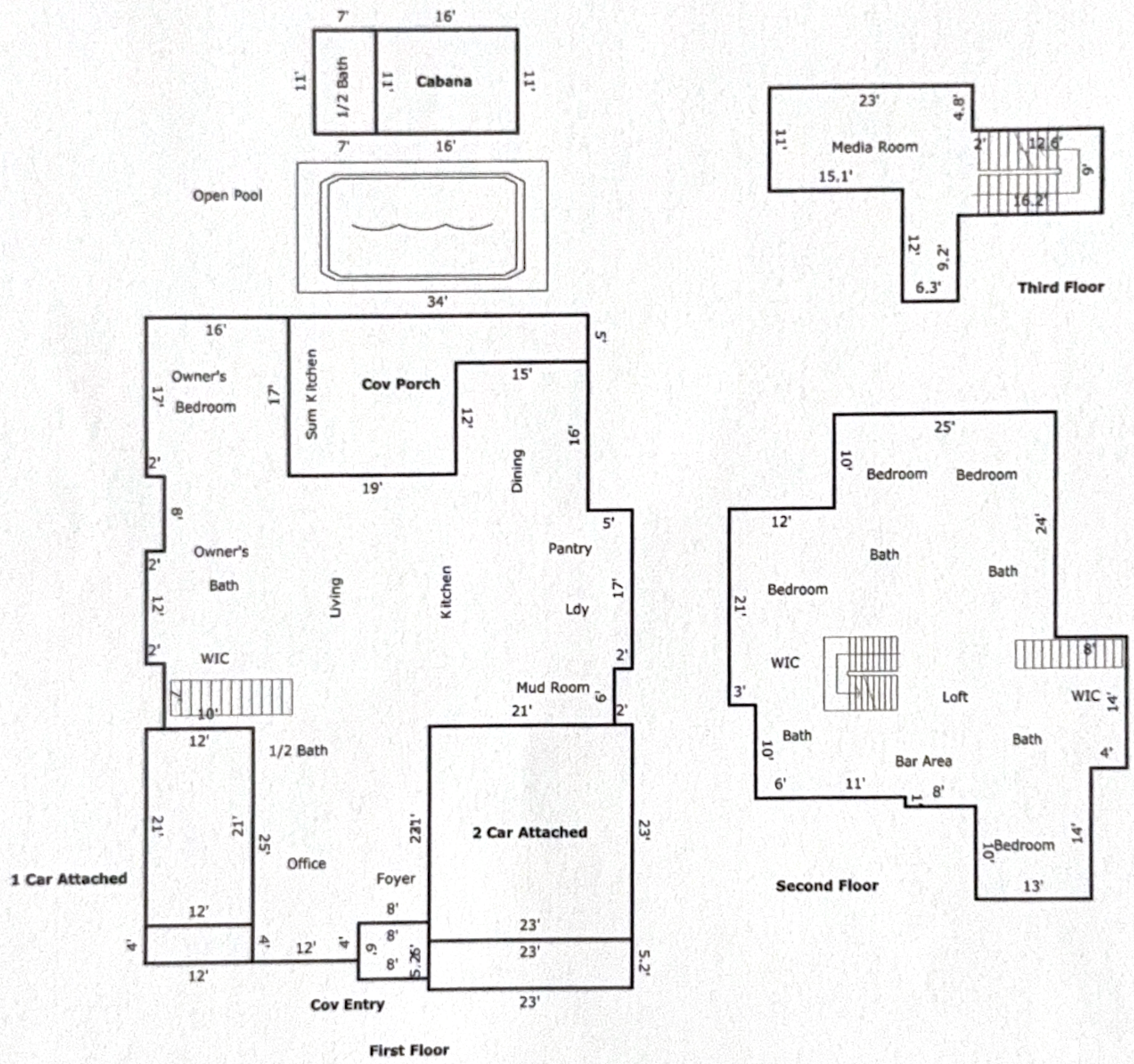

TOTAL Sketch by a la mode