

Home data report

8 Bridge Street, Norwell, Plymouth County, Massachusetts, United States, 02061

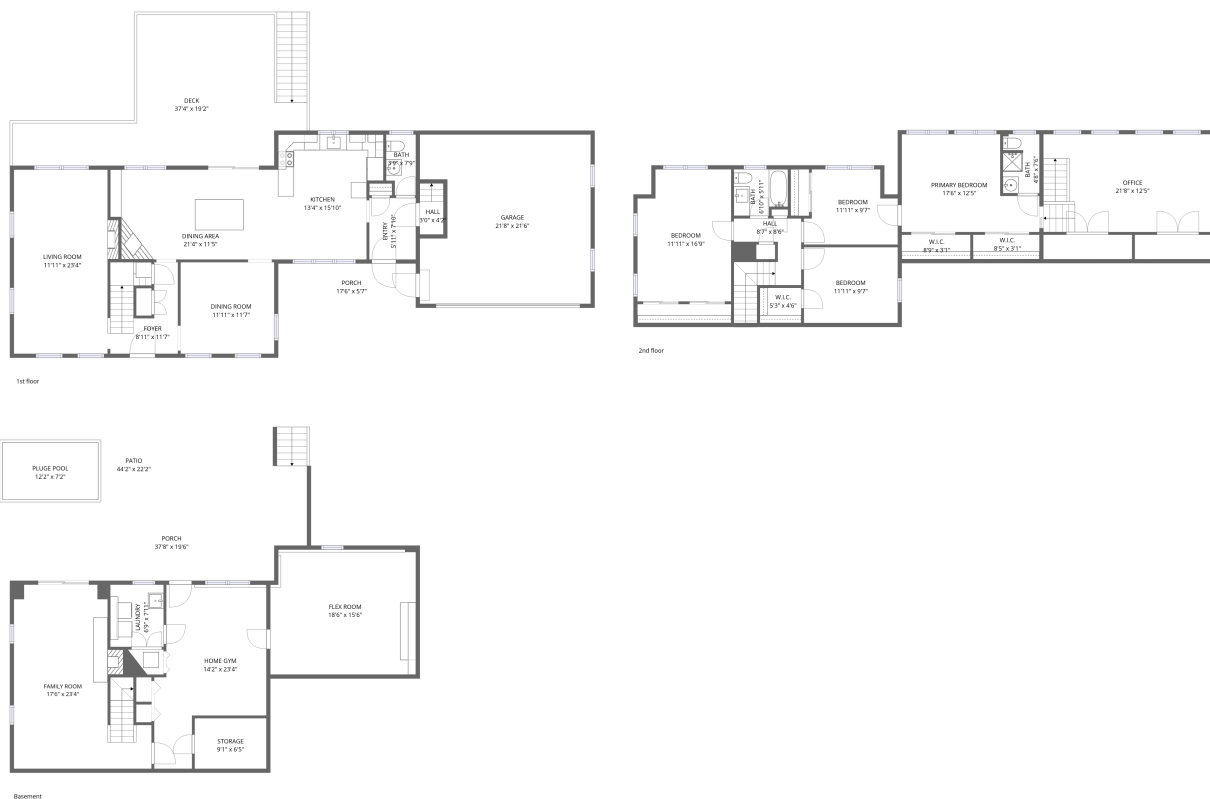

Total Area: 2683 sq. ft

Basement: 345 sq. ft, 1st Floor: 1077 sq. ft, 2nd Floor: 1261 sq. ft

Excluded: Storage 64 sq. ft, Home gym 268 sq. ft, Undefined 24 sq. ft, Flex room 288 sq. ft, Laundry 53 sq. ft, Patio 418 sq. ft, Porch 542 sq. ft, Garage 440 sq. ft, Deck 478 sq. ft, Walls: 307 sq. ft

Property summary



Home data report

**8 Bridge Street, Norwell, Plymouth County, Massachusetts,
United States, 02061**



1
Half baths



1
Garages

Home data report

8 Bridge Street, Norwell, Plymouth County, Massachusetts,
United States, 02061

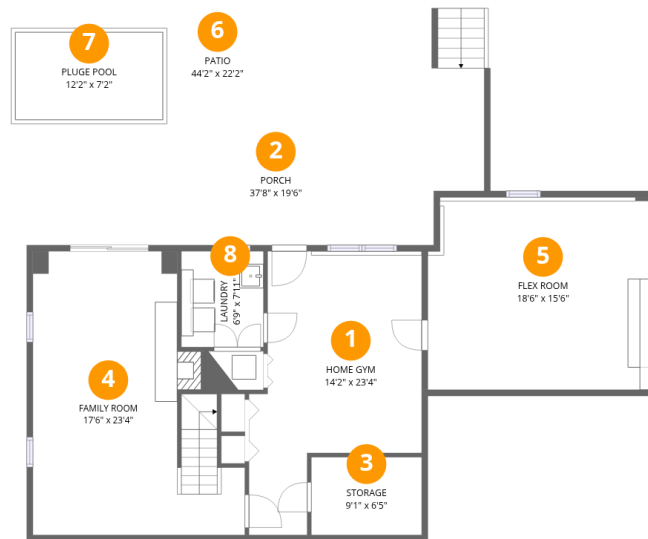

Room dimensions

Floor 1 Below grade

Total:345sqft

Excluded: 1559sqft

| # | | Dimensions | sqft | Counted as living area |
|---|-------------|---------------|------------|------------------------|
| 1 | Home Gym | 14'2" x 23'4" | 251 sq. ft | No |
| 2 | Porch | 37'8" x 19'6" | 444 sq. ft | No |
| 3 | Storage | 9'1" x 6'5" | 58 sq. ft | No |
| 4 | Family Room | 17'6" x 23'4" | 333 sq. ft | Yes |
| 5 | Flex Room | 18'6" x 15'6" | 288 sq. ft | No |
| 6 | Patio | 44'2" x 22'2" | 506 sq. ft | No |
| 7 | Pluge Pool | 12'2" x 7'2" | 88 sq. ft | No |
| 8 | Laundry | 6'9" x 7'11" | 53 sq. ft | No |

8 Bridge Street, Norwell, Plymouth County, Massachusetts, United States, 02061

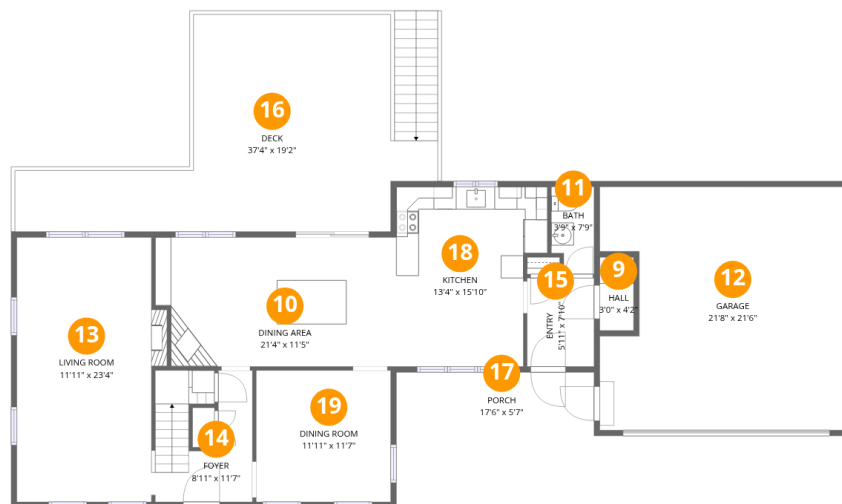

Room dimensions

Floor 2

Total:1077sqft

Excluded: 1016sqft

| # | | Dimensions | sqft | Counted as living area |
|----|-------------|----------------|------------|------------------------|
| 9 | Hall | 3'0" x 4'2" | 19 sq. ft | Yes |
| 10 | Dining Area | 21'4" x 11'5" | 236 sq. ft | Yes |
| 11 | Bath | 3'9" x 7'9" | 27 sq. ft | Yes |
| 12 | Garage | 21'8" x 21'6" | 440 sq. ft | No |
| 13 | Living Room | 11'11" x 23'4" | 285 sq. ft | Yes |
| 14 | Foyer | 8'11" x 11'7" | 89 sq. ft | Yes |
| 15 | Entry | 5'11" x 7'10" | 46 sq. ft | Yes |
| 16 | Deck | 37'4" x 19'2" | 478 sq. ft | No |
| 17 | Porch | 17'6" x 5'7" | 98 sq. ft | No |
| 18 | Kitchen | 13'4" x 15'10" | 190 sq. ft | Yes |
| 19 | Dining Room | 11'11" x 11'7" | 138 sq. ft | Yes |

Home data report

8 Bridge Street, Norwell, Plymouth County, Massachusetts,
United States, 02061

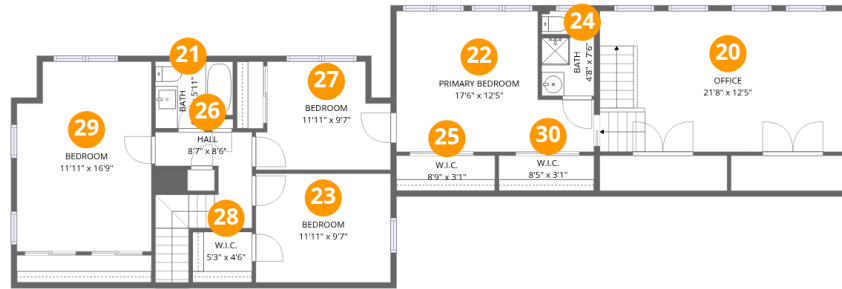

Room dimensions

Floor 3

Total:1261sqft Excluded: 0sqft

| # | | Dimensions | sqft | Counted as living area |
|----|-----------------|----------------|------------|------------------------|
| 20 | Office | 21'8" x 12'5" | 269 sq. ft | Yes |
| 21 | Bath | 6'10" x 5'11" | 38 sq. ft | Yes |
| 22 | Primary Bedroom | 17'6" x 12'5" | 178 sq. ft | Yes |
| 23 | Bedroom | 11'11" x 9'7" | 115 sq. ft | Yes |
| 24 | Bath | 4'8" x 7'6" | 34 sq. ft | Yes |
| 25 | W.I.C. | 8'9" x 3'1" | 27 sq. ft | Yes |
| 26 | Hall | 8'7" x 8'6" | 73 sq. ft | Yes |
| 27 | Bedroom | 11'11" x 9'7" | 99 sq. ft | Yes |
| 28 | W.I.C. | 5'3" x 4'6" | 23 sq. ft | Yes |
| 29 | Bedroom | 11'11" x 16'9" | 191 sq. ft | Yes |
| 30 | W.I.C. | 8'5" x 3'1" | 26 sq. ft | Yes |

8 Bridge Street, Norwell, Plymouth County, Massachusetts,
United States, 02061

1 Floor 1 - Home Gym

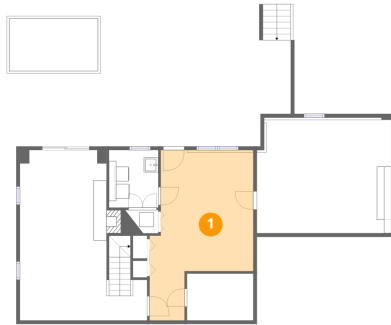

Dimensions: 14'2" x 23'4"
Area: 251 sq. ft
Counted as living area: No

Heated: Yes
Finished: No
Enclosed: Yes
Contiguous: Yes
Permitted: Yes
Wet space: No
Addition: No
Conversion: No

2 Floor 1 - Porch

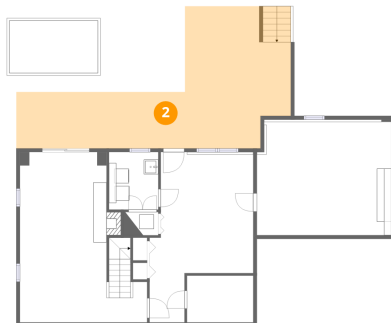

Dimensions: 37'8" x 19'6"
Area: 444 sq. ft
Counted as living area: No

Heated: No
Finished: No
Enclosed: No
Contiguous: Yes
Permitted: Yes
Wet space: No
Addition: No
Conversion: No

3 Floor 1 - Storage

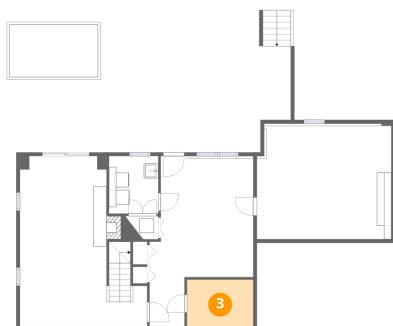

Dimensions: 9'1" x 6'5"
Area: 58 sq. ft
Counted as living area: No

Heated: Yes
Finished: No
Enclosed: Yes
Contiguous: Yes
Permitted: Yes
Wet space: No
Addition: No
Conversion: No

4 Floor 1 - Family Room

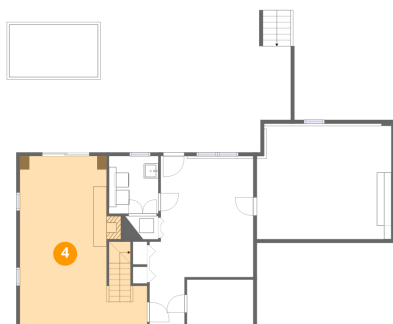

Dimensions: 17'6" x 23'4"
Area: 333 sq. ft
Counted as living area: Yes

Heated: Yes
Finished: Yes
Enclosed: Yes
Contiguous: Yes
Permitted: Yes
Wet space: No
Addition: No
Conversion: No

5 Floor 1 - Flex Room

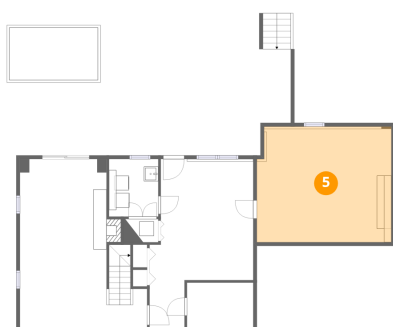

Dimensions: 18'6" x 15'6"
Area: 288 sq. ft
Counted as living area: No

Heated: Yes
Finished: No
Enclosed: Yes
Contiguous: Yes
Permitted: Yes
Wet space: No
Addition: No
Conversion: No

6 Floor 1 - Patio

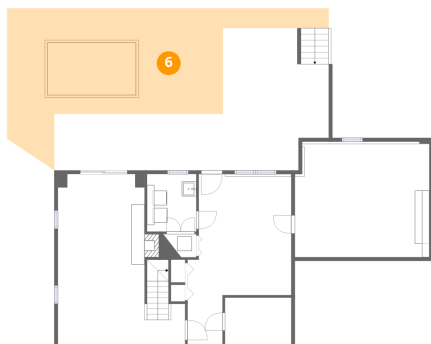

Dimensions: 44'2" x 22'2"
Area: 506 sq. ft
Counted as living area: No

Heated: No
Finished: No
Enclosed: No
Contiguous: Yes
Permitted: Yes
Wet space: No
Addition: No
Conversion: No

7 Floor 1 - Pluge Pool

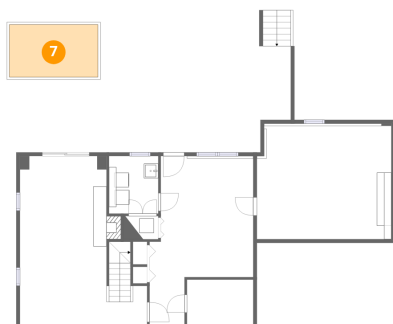

Dimensions: 12'2" x 7'2"
Area: 88 sq. ft
Counted as living area: No

Heated: No
Finished: No
Enclosed: No
Contiguous: Yes
Permitted: No
Wet space: No
Addition: No
Conversion: No

8 Floor 1 - Laundry

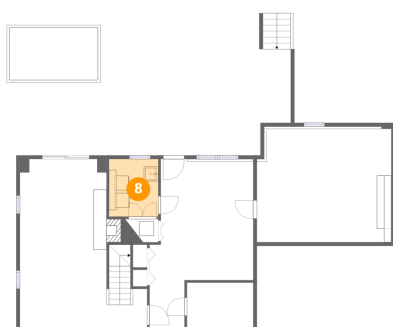

Dimensions: 6'9" x 7'11"
Area: 53 sq. ft
Counted as living area: No

Heated: Yes
Finished: No
Enclosed: Yes
Contiguous: Yes
Permitted: Yes
Wet space: No
Addition: No
Conversion: No

9 Floor 2 - Hall



Dimensions: 3'0" x 4'2"
Area: 19 sq. ft
Counted as living area: Yes

Heated: Yes
Finished: Yes
Enclosed: Yes
Contiguous: Yes
Permitted: Yes
Wet space: No
Addition: No
Conversion: No

10 Floor 2 - Dining Area

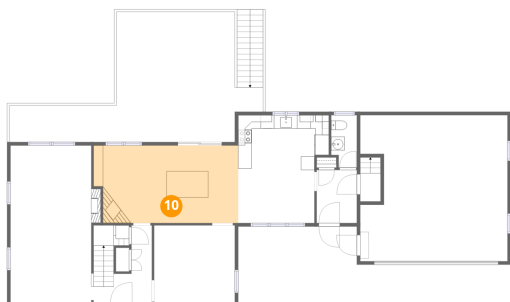

Dimensions: 21'4" x 11'5"
Area: 236 sq. ft
Counted as living area: Yes

Heated: Yes
Finished: Yes
Enclosed: Yes
Contiguous: Yes
Permitted: Yes
Wet space: No
Addition: No
Conversion: No

11 Floor 2 - Bath

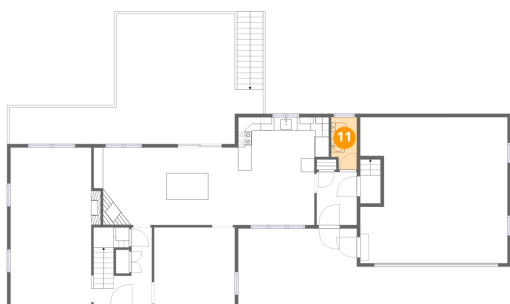

Dimensions: 3'9" x 7'9"
Area: 27 sq. ft
Counted as living area: Yes

Heated: Yes
Finished: Yes
Enclosed: Yes
Contiguous: Yes
Permitted: Yes
Wet space: Yes
Addition: No
Conversion: No

12 Floor 2 - Garage



Dimensions: 21'8" x 21'6"
Area: 440 sq. ft
Counted as living area: No

Heated: No
Finished: No
Enclosed: Yes
Contiguous: Yes
Permitted: Yes
Wet space: No
Addition: No
Conversion: No

13 Floor 2 - Living Room

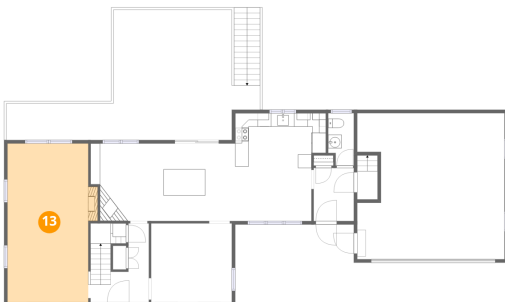

Dimensions: 11'11" x 23'4"
Area: 285 sq. ft
Counted as living area: Yes

Heated: Yes
Finished: Yes
Enclosed: Yes
Contiguous: Yes
Permitted: Yes
Wet space: No
Addition: No
Conversion: No

14 Floor 2 - Foyer

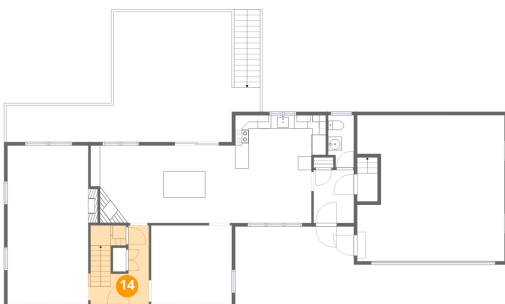

Dimensions: 8'11" x 11'7"
Area: 89 sq. ft
Counted as living area: Yes

Heated: Yes
Finished: Yes
Enclosed: Yes
Contiguous: Yes
Permitted: Yes
Wet space: No
Addition: No
Conversion: No

15 Floor 2 - Entry

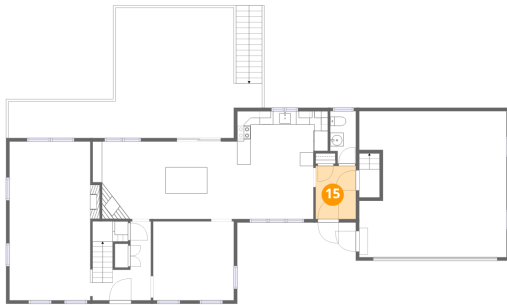

Dimensions: 5'11" x 7'10"
Area: 46 sq. ft
Counted as living area: Yes

Heated: Yes
Finished: Yes
Enclosed: Yes
Contiguous: Yes
Permitted: Yes
Wet space: No
Addition: No
Conversion: No

16 Floor 2 - Deck

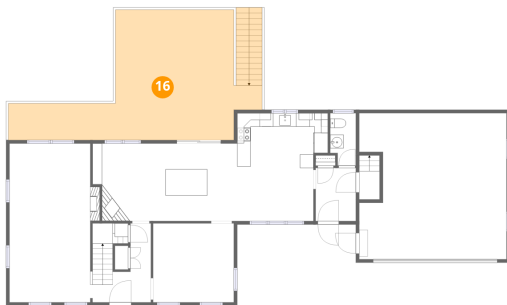

Dimensions: 37'4" x 19'2"
Area: 478 sq. ft
Counted as living area: No

Heated: No
Finished: No
Enclosed: No
Contiguous: Yes
Permitted: Yes
Wet space: No
Addition: No
Conversion: No

17 Floor 2 - Porch

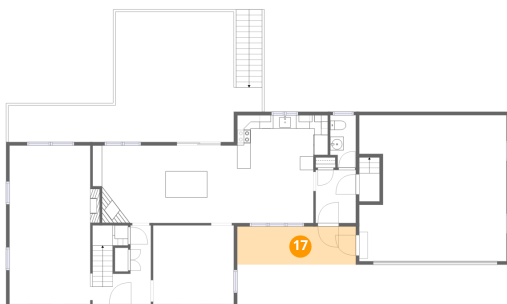

Dimensions: 17'6" x 5'7"
Area: 98 sq. ft
Counted as living area: No

Heated: No
Finished: No
Enclosed: No
Contiguous: Yes
Permitted: Yes
Wet space: No
Addition: No
Conversion: No

18 Floor 2 - Kitchen

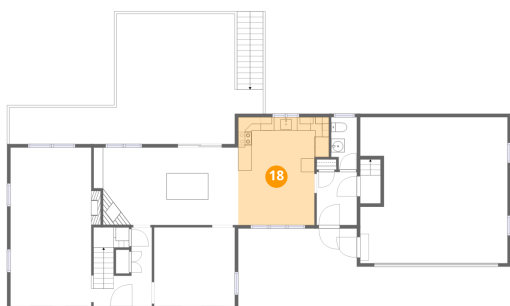

Dimensions: 13'4" x 15'10"
Area: 190 sq. ft
Counted as living area: Yes

Heated: Yes
Finished: Yes
Enclosed: Yes
Contiguous: Yes
Permitted: Yes
Wet space: No
Addition: No
Conversion: No

19 Floor 2 - Dining Room

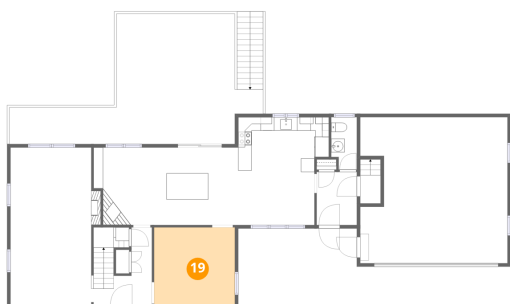

Dimensions: 11'11" x 11'7"
Area: 138 sq. ft
Counted as living area: Yes

Heated: Yes
Finished: Yes
Enclosed: Yes
Contiguous: Yes
Permitted: Yes
Wet space: No
Addition: No
Conversion: No

20 Floor 3 - Office

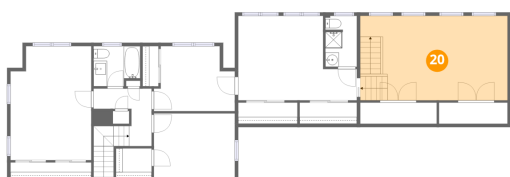

Dimensions: 21'8" x 12'5"
Area: 269 sq. ft
Counted as living area: Yes

Heated: Yes
Finished: Yes
Enclosed: Yes
Contiguous: Yes
Permitted: Yes
Wet space: No
Addition: No
Conversion: No

21 Floor 3 - Bath

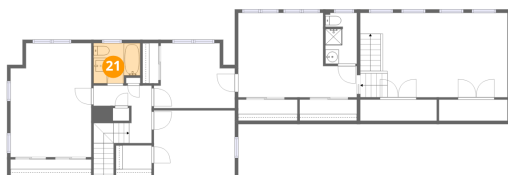

Dimensions: 6'10" x 5'11"
Area: 38 sq. ft
Counted as living area: Yes

Heated: Yes
Finished: Yes
Enclosed: Yes
Contiguous: Yes
Permitted: Yes
Wet space: Yes
Addition: No
Conversion: No

22 Floor 3 - Primary Bedroom



Dimensions: 17'6" x 12'5"
Area: 178 sq. ft
Counted as living area: Yes

Heated: Yes
Finished: Yes
Enclosed: Yes
Contiguous: Yes
Permitted: Yes
Wet space: No
Addition: No
Conversion: No

23 Floor 3 - Bedroom

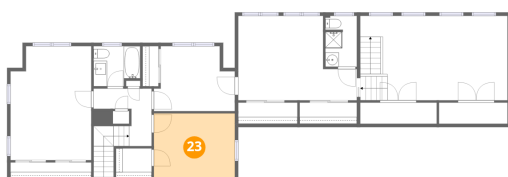

Dimensions: 11'11" x 9'7"
Area: 115 sq. ft
Counted as living area: Yes

Heated: Yes
Finished: Yes
Enclosed: Yes
Contiguous: Yes
Permitted: Yes
Wet space: No
Addition: No
Conversion: No

24 Floor 3 - Bath

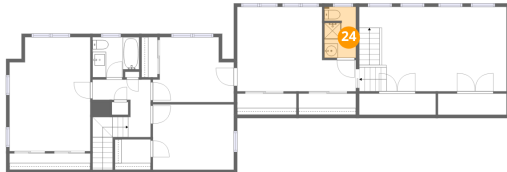

Dimensions: 4'8" x 7'6"
Area: 34 sq. ft
Counted as living area: Yes

Heated: Yes
Finished: Yes
Enclosed: Yes
Contiguous: Yes
Permitted: Yes
Wet space: Yes
Addition: No
Conversion: No

25 Floor 3 - W.I.C.

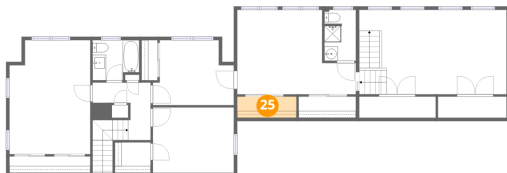

Dimensions: 8'9" x 3'1"
Area: 27 sq. ft
Counted as living area: Yes

Heated: Yes
Finished: Yes
Enclosed: Yes
Contiguous: Yes
Permitted: Yes
Wet space: No
Addition: No
Conversion: No

26 Floor 3 - Hall

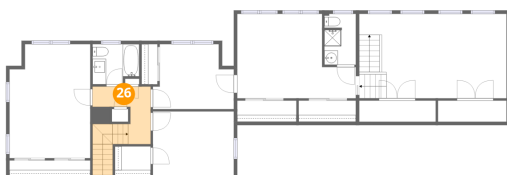

Dimensions: 8'7" x 8'6"
Area: 73 sq. ft
Counted as living area: Yes

Heated: Yes
Finished: Yes
Enclosed: Yes
Contiguous: Yes
Permitted: Yes
Wet space: No
Addition: No
Conversion: No

27 Floor 3 - Bedroom



Dimensions: 11'11" x 9'7"
Area: 99 sq. ft
Counted as living area: Yes

Heated: Yes
Finished: Yes
Enclosed: Yes
Contiguous: Yes
Permitted: Yes
Wet space: No
Addition: No
Conversion: No

28 Floor 3 - W.I.C.

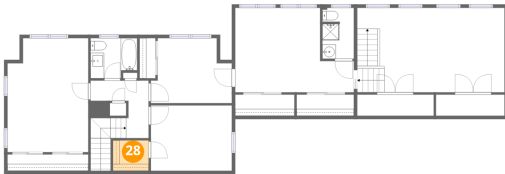

Dimensions: 5'3" x 4'6"
Area: 23 sq. ft
Counted as living area: Yes

Heated: Yes
Finished: Yes
Enclosed: Yes
Contiguous: Yes
Permitted: Yes
Wet space: No
Addition: No
Conversion: No

29 Floor 3 - Bedroom

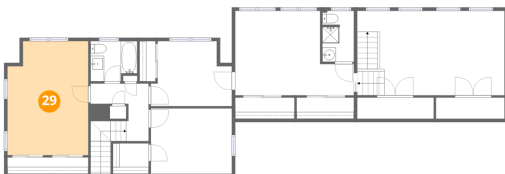

Dimensions: 11'11" x 16'9"
Area: 191 sq. ft
Counted as living area: Yes

Heated: Yes
Finished: Yes
Enclosed: Yes
Contiguous: Yes
Permitted: Yes
Wet space: No
Addition: No
Conversion: No

Home data report

8 Bridge Street, Norwell, Plymouth County, Massachusetts,
United States, 02061

30 Floor 3 - W.I.C.

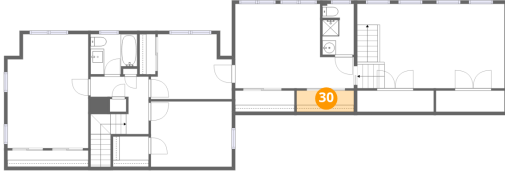

Dimensions: 8'5" x 3'1"
Area: 26 sq. ft
Counted as living area: Yes

Heated: Yes
Finished: Yes
Enclosed: Yes
Contiguous: Yes
Permitted: Yes
Wet space: No
Addition: No
Conversion: No