Home data report

2199 Butler Road, Dowling, Michigan 49050, United States

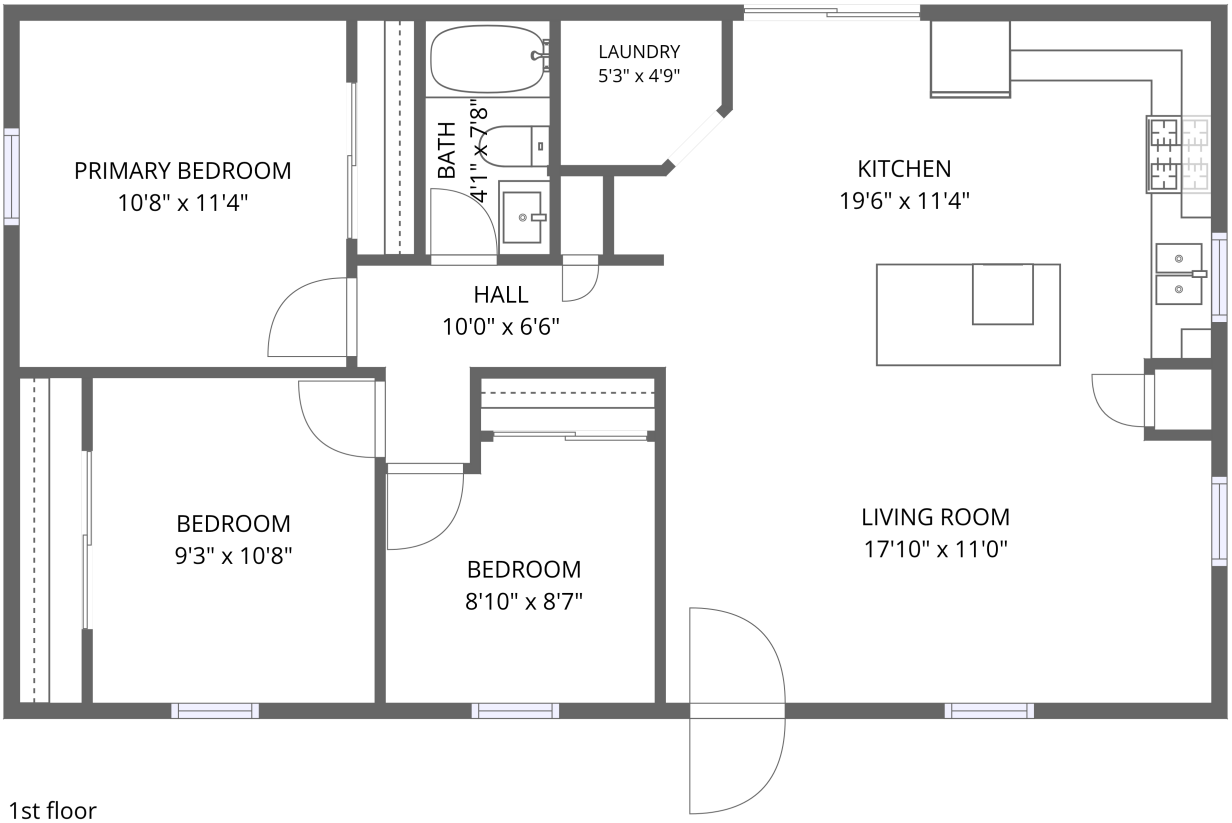

1st floor

Total Area: 933 sq. ft

1st Floor: 933 sq. ft
Excluded:

Property summary

1 FLOOR

3 Bedrooms

1 Bathroom

Scan captured on Fri, 13 Nov 2026 22:25:58 GMT

Home data report

2199 Butler Road, Dowling, Michigan 49050, United States

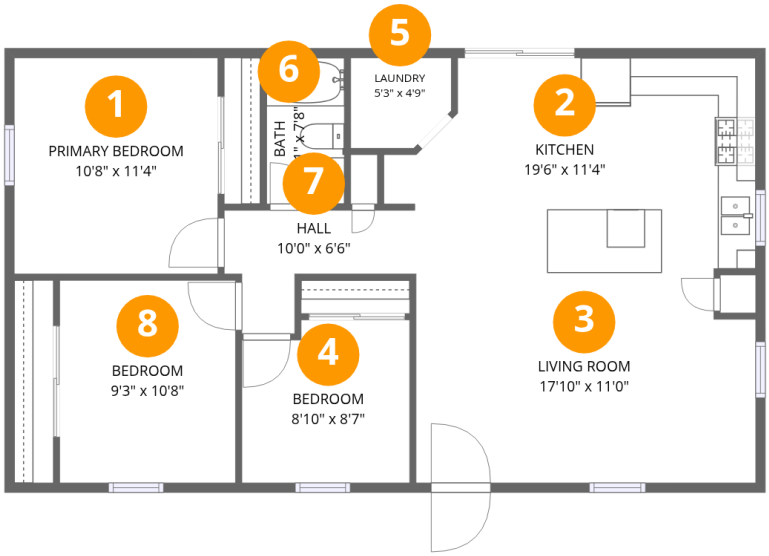

Room dimensions

Floor 1

Total:933sqft **Excluded:** 0sqft

#		Dimensions	sqft	Counted as living area
1	Primary Bedroom	10'8" x 11'4"	122 sq. ft	Yes
2	Kitchen	19'6" x 11'4"	198 sq. ft	Yes
3	Living Room	17'10" x 11'0"	191 sq. ft	Yes
4	Bedroom	8'10" x 8'7"	72 sq. ft	Yes
5	Laundry	5'3" x 4'9"	23 sq. ft	Yes
6	Bath	4'1" x 7'8"	31 sq. ft	Yes
7	Hall	10'0" x 6'6"	42 sq. ft	Yes
8	Bedroom	9'3" x 10'8"	98 sq. ft	Yes

Scan captured on Fri, 13 Nov 2026 22:25:58 GMT

Home data report

2199 Butler Road, Dowling, Michigan 49050, United States

1 Floor 1 - Primary Bedroom

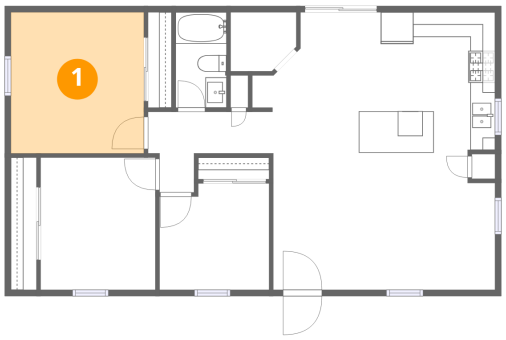

Dimensions: 10'8" x 11'4"
Area: 122 sq. ft
Counted as living area: Yes

Heated: Yes
Finished: Yes
Enclosed: Yes
Contiguous: Yes
Permitted: Yes
Wet space: No
Addition: No
Conversion: No

2 Floor 1 - Kitchen

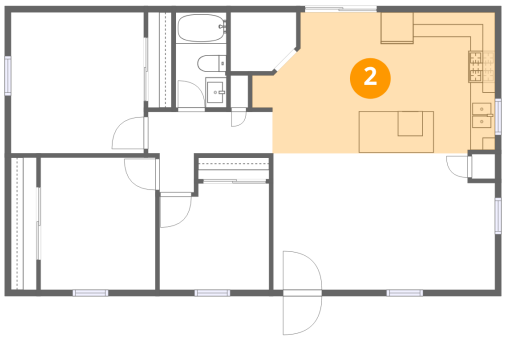

Dimensions: 19'6" x 11'4"
Area: 198 sq. ft
Counted as living area: Yes

Heated: Yes
Finished: Yes
Enclosed: Yes
Contiguous: Yes
Permitted: Yes
Wet space: No
Addition: No
Conversion: No

Scan captured on Fri, 13 Nov 2026 22:25:58 GMT

Home data report

2199 Butler Road, Dowling, Michigan 49050, United States

3 Floor 1 - Living Room

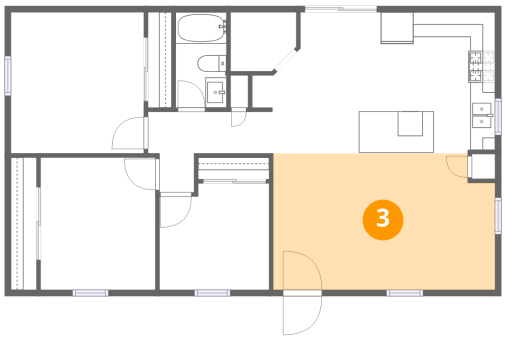

Dimensions: 17'10" x 11'0"
Area: 191 sq. ft
Counted as living area: Yes

Heated: Yes
Finished: Yes
Enclosed: Yes
Contiguous: Yes
Permitted: Yes
Wet space: No
Addition: No
Conversion: No

4 Floor 1 - Bedroom

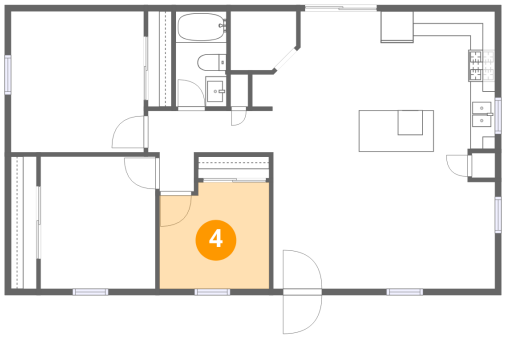

Dimensions: 8'10" x 8'7"
Area: 72 sq. ft
Counted as living area: Yes

Heated: Yes
Finished: Yes
Enclosed: Yes
Contiguous: Yes
Permitted: Yes
Wet space: No
Addition: No
Conversion: No

5 Floor 1 - Laundry

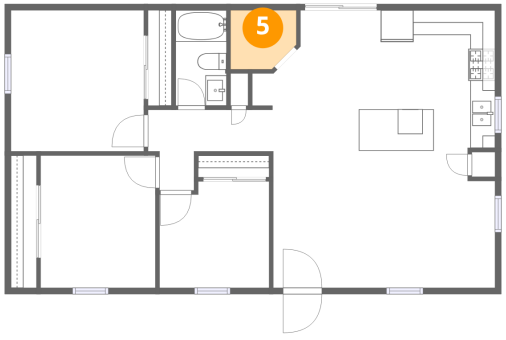

Dimensions: 5'3" x 4'9"
Area: 23 sq. ft
Counted as living area: Yes

Heated: Yes
Finished: Yes
Enclosed: Yes
Contiguous: Yes
Permitted: Yes
Wet space: No
Addition: No
Conversion: No

Scan captured on Fri, 13 Nov 2026 22:25:58 GMT

Home data report

2199 Butler Road, Dowling, Michigan 49050, United States

6 Floor 1 - Bath

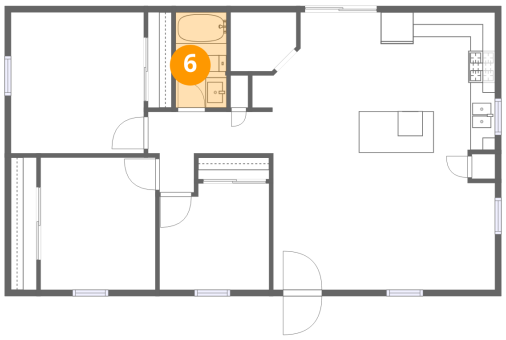

Dimensions: 4'1" x 7'8"
Area: 31 sq. ft
Counted as living area: Yes

Heated: Yes
Finished: Yes
Enclosed: Yes
Contiguous: Yes
Permitted: Yes
Wet space: Yes
Addition: No
Conversion: No

7 Floor 1 - Hall

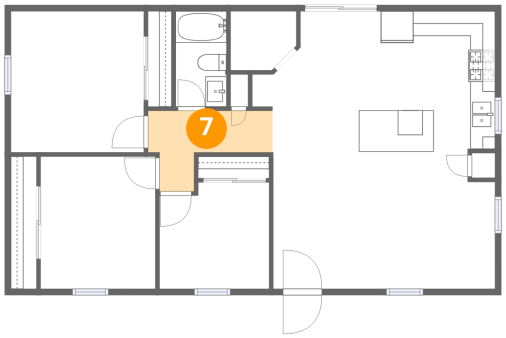

Dimensions: 10'0" x 6'6"
Area: 42 sq. ft
Counted as living area: Yes

Heated: Yes
Finished: Yes
Enclosed: Yes
Contiguous: Yes
Permitted: Yes
Wet space: No
Addition: No
Conversion: No

8 Floor 1 - Bedroom

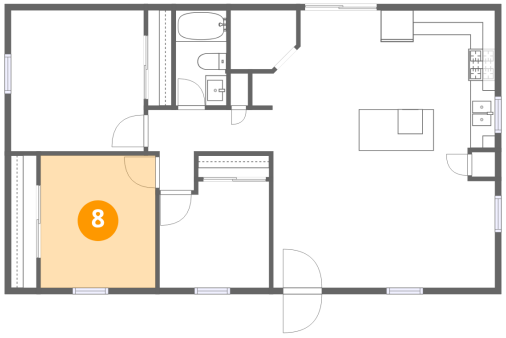

Dimensions: 9'3" x 10'8"
Area: 98 sq. ft
Counted as living area: Yes

Heated: Yes
Finished: Yes
Enclosed: Yes
Contiguous: Yes
Permitted: Yes
Wet space: No
Addition: No
Conversion: No

Scan captured on Fri, 13 Nov 2026 22:25:58 GMT