

## Detached structure

First Floor | Above grade | Ceiling: 11.8' | GLA: 522 ft<sup>2</sup>

Total GLA (above-grade): 522 ft<sup>2</sup>

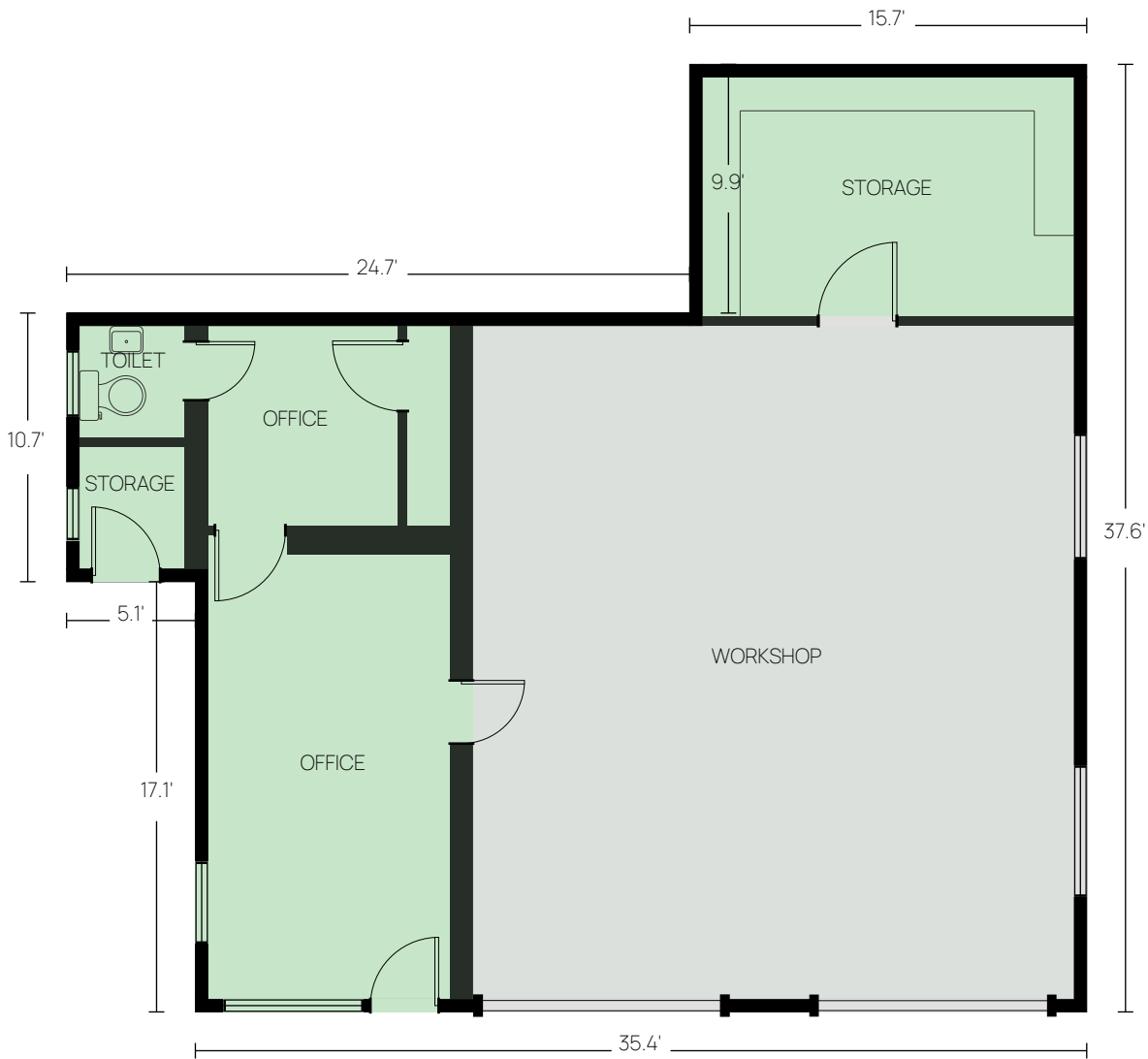

## Detached structure

First Floor | Above grade | Ceiling: 11.8' | GLA: 522 ft<sup>2</sup>

Total GLA (above-grade): 522 ft<sup>2</sup>

---

### Level Area Breakdown

CATEGORY	AREA (ft <sup>2</sup> )	IN GLA?
Living Area	522	Yes
Workshop	667	No
<b>ANSI GLA (Level)</b>	<b>522</b>	<b>Yes</b>

Method: ANSI Z765 — Exterior wall perimeter measurement.

**Detached structure**

---

**AREA SUMMARY**

<b>Grade</b>	<b>Level</b>	<b>Space Type</b>	<b>Area (ft<sup>2</sup>)</b>
Above	First Floor	Finished Area	522
		<b>ANSI Gross Living Area (GLA):</b>	<b>522</b>

## Detached structure

### CALCULATION ADDENDUM

Shape	Dimensions	Formula	Area (ft <sup>2</sup> )
<b>First Floor — Above grade</b>			
A	11'-0" × 27'-9"	$11.00 \times 27.71 = 304.91$	305
B	15'-6" × 10'-4"	$15.50 \times 10.36 = 160.62$	161
C	5'-1" × 10'-8"	$5.11 \times 10.65 = 54.43$	54
D	0'-3" × 9'-10"	$0.25 \times 9.86 = 2.47$	2
<b>Level GLA</b>			<b>522</b>
Excludes: Workshop			
<b>Total GLA (above-grade):</b>			<b>522</b>

Per ANSI Z765-2021. Areas measured to exterior finished surface.