485 N Maple St, Ephrata, PA 17522

Total finished area: ~955.69 sq. ft.

Total unfinished area: ~164.70 sq. ft.

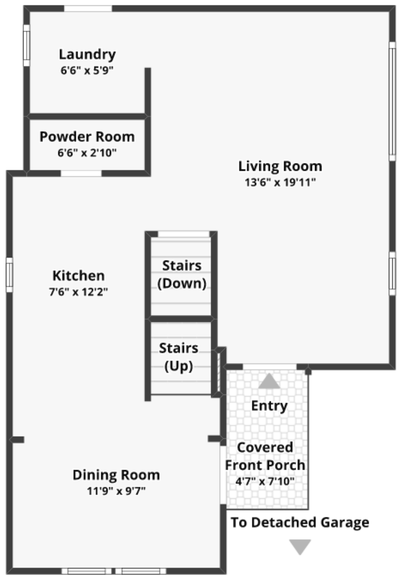

FLOOR 1

Finished area: ~517.93 sq. ft.

Unfinished area: ~0.30 sq. ft.

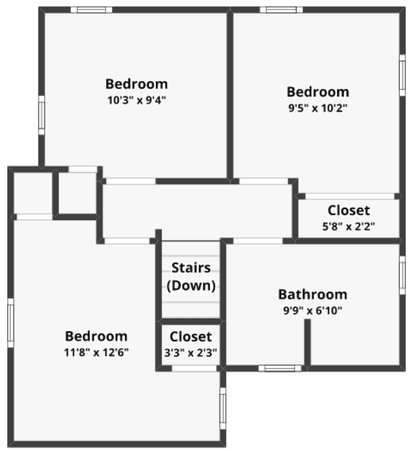

FLOOR 2

Finished area: ~437.75 sq. ft.

Unfinished area: ~0.00 sq. ft.

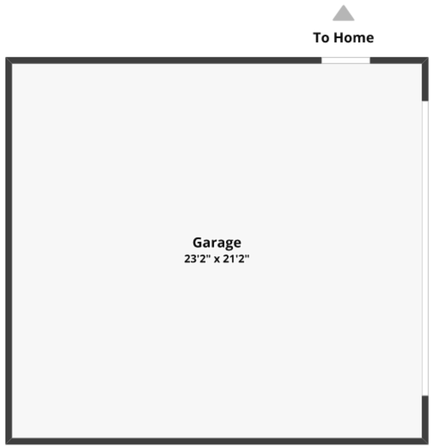

DETACHED GARAGE FLOOR 1

Finished area: ~0.00 sq. ft.

Unfinished area: ~0.00 sq. ft.

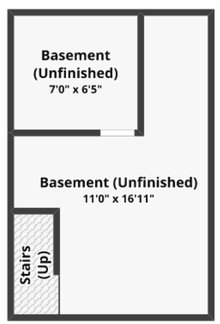

BASEMENT

Finished area: ~0.00 sq. ft.

Unfinished area: ~164.40 sq. ft.

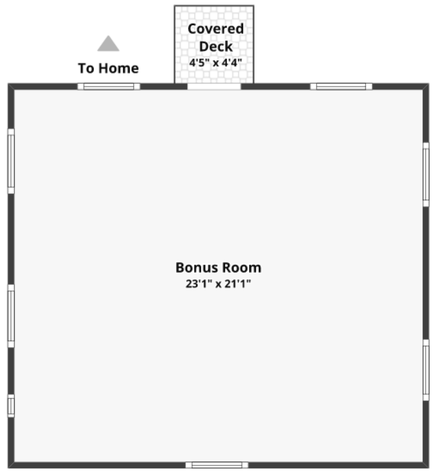

DETACHED GARAGE FLOOR 2

Finished area: ~0.00 sq. ft.

Unfinished area: ~0.00 sq. ft.

Floor plans are for informational purposes only and not for construction or design use. Measurements are approximate, and square footage may include finished and unfinished areas.