107 Woodrow Ave, Sinking Spring, PA 19608

Floor plan

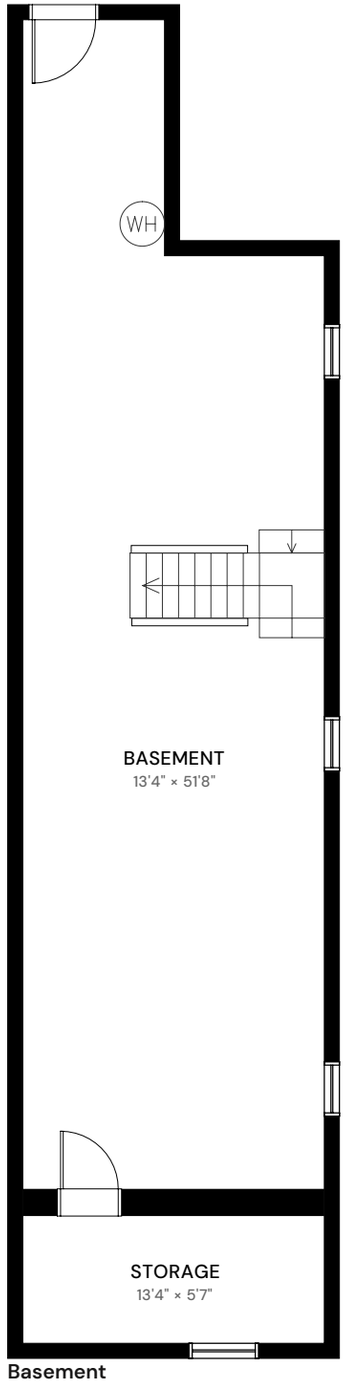

Basement

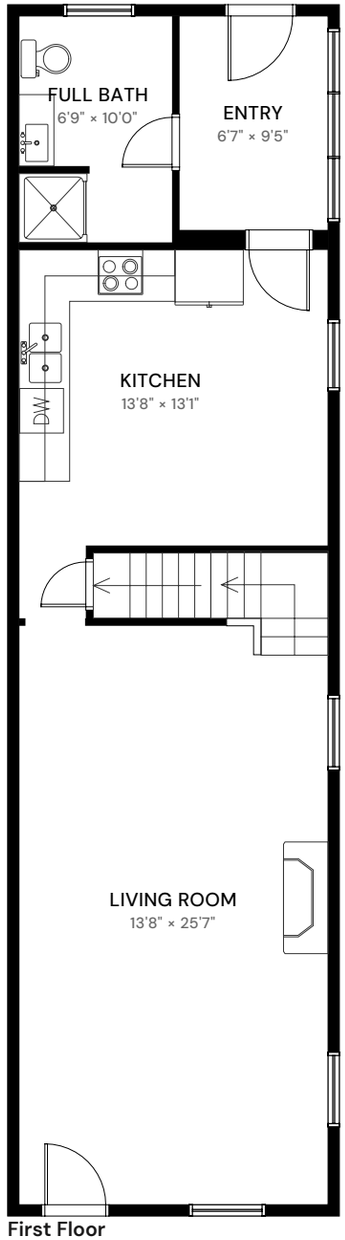

First Floor

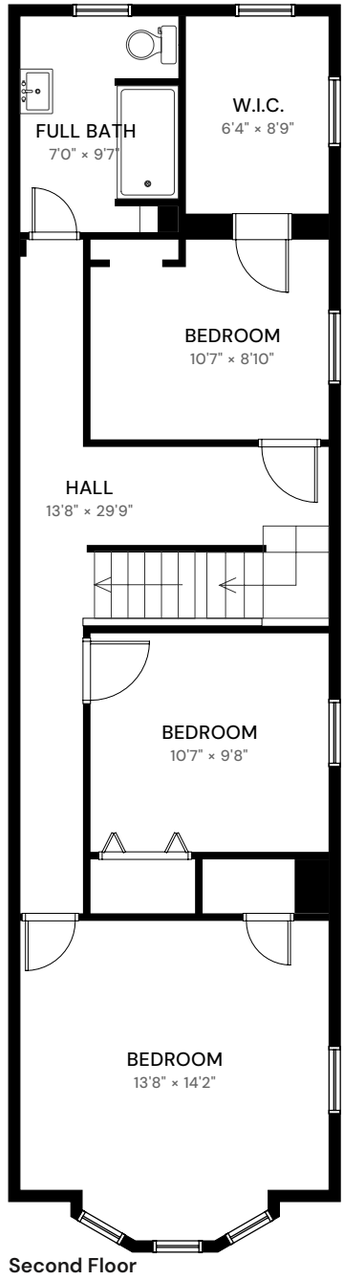

Second Floor

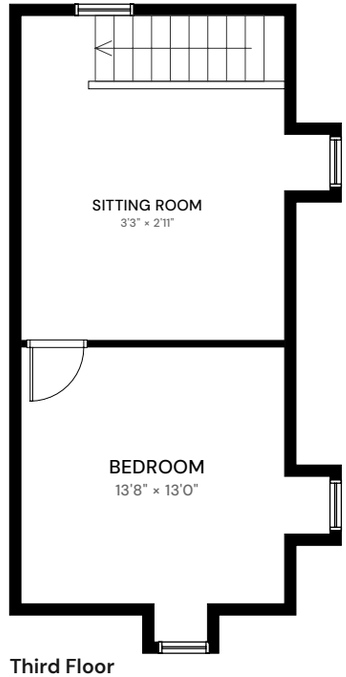

Third Floor



Total GLA (above grade) 1,934 sq ft · Basement 803 sq ft unfinished, not in GLA · First Floor 785 sq ft · Second Floor 792 sq ft · Third Floor 357 sq ft (Excluded areas 5 sq ft)

Measurements deemed highly reliable, but not guaranteed.