

## 5 Canterbury Ln, Sherwood Park, AB

For illustrative purposes only. All reported dimensions, property sizes and floor areas are approximate and subject to independent verification. To the extent permitted by law, no warranty is made as to accuracy or completeness, and no liability will be accepted for any errors or omissions.

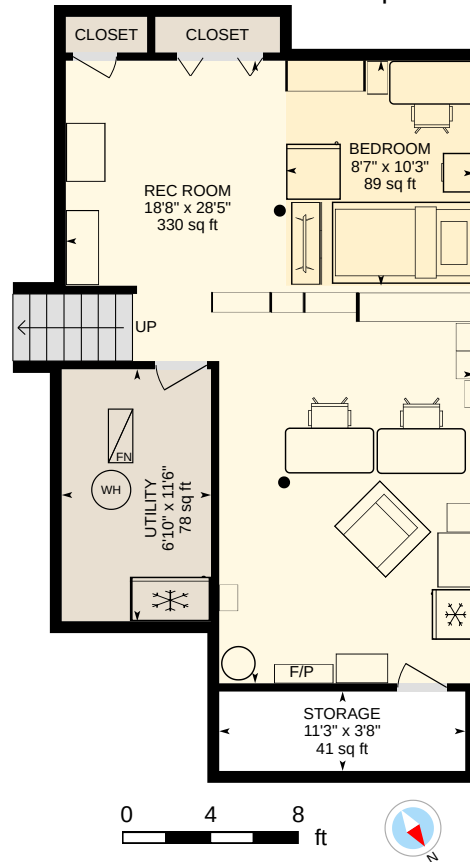

**Basement (Below Grade)**  
Exterior Area 603.27 sq ft



**5 Canterbury Ln, Sherwood Park, AB**

For illustrative purposes only. All reported dimensions, property sizes and floor areas are approximate and subject to independent verification. To the extent permitted by law, no warranty is made as to accuracy or completeness, and no liability will be accepted for any errors or omissions.