

Balcony
18'2" x 36'5"

Living Room
13'6" x 12'1"

Primary Bedroom
10'8" x 11'6"

Kitchen
13'6" x 9'10"

W.I.C.
5'5" x 7'2"

Bath
4'11" x 7'2"

Foyer
15'0" x 6'9"

Bedroom
9'1" x 8'11"

Bath
9'3" x 5'4"

TOTAL: 745 sq. ft

FLOOR 1: 745 sq. ft

EXCLUDED AREAS: BALCONY: 221 sq. ft, WALLS: 56 sq. ft

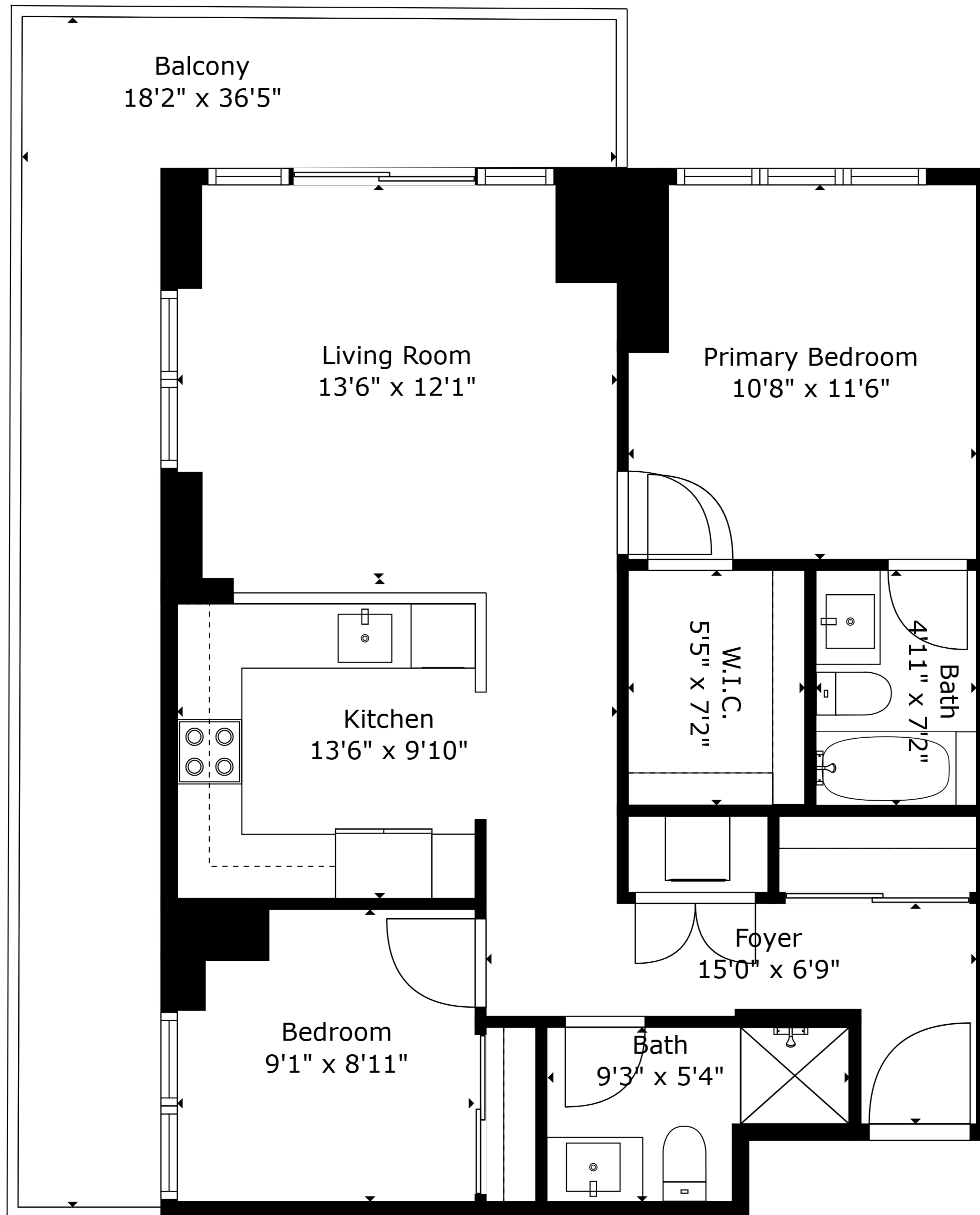

Balcony
18'2" x 36'5"

Living Room
13'6" x 12'1"

Primary Bedroom
10'8" x 11'6"

Kitchen
13'6" x 9'10"

W.I.C.
5'5" x 7'2"

Bath
4'11" x 7'2"

Foyer
15'0" x 6'9"

Bedroom
9'1" x 8'11"

Bath
9'3" x 5'4"

TOTAL: 745 sq. ft

FLOOR 1: 745 sq. ft

EXCLUDED AREAS: BALCONY: 221 sq. ft, WALLS: 56 sq. ft