First Floor

733 Broad St, Port Clinton PA 19549

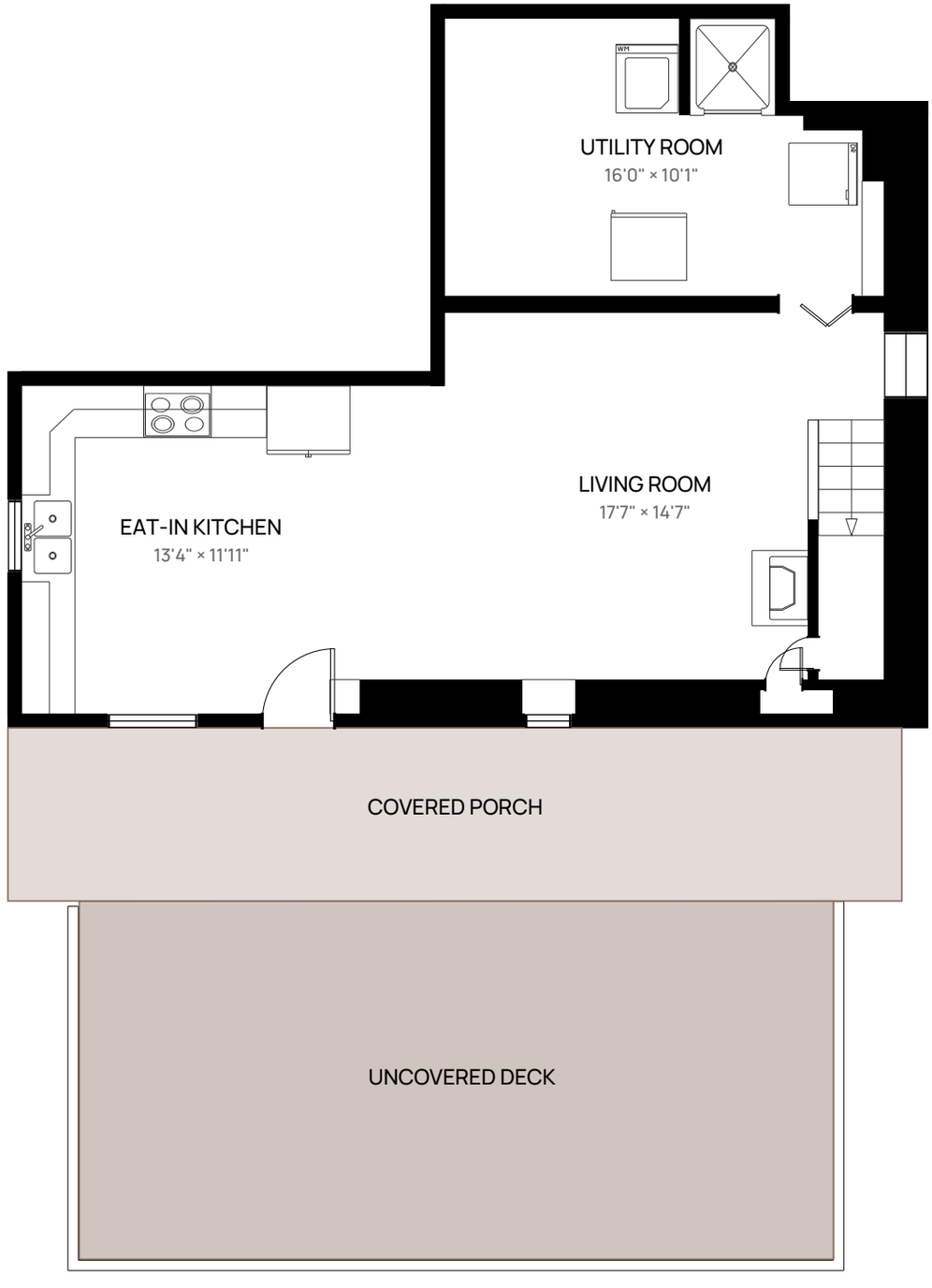

N
±11°

Exterior, covered Exterior, uncovered

First Floor 485 sq ft (Excluded areas 169 sq ft) · Total GLA (above grade) 1,673 sq ft

Measurements deemed highly reliable, but not guaranteed.

Second Floor

733 Broad St, Port Clinton PA 19549

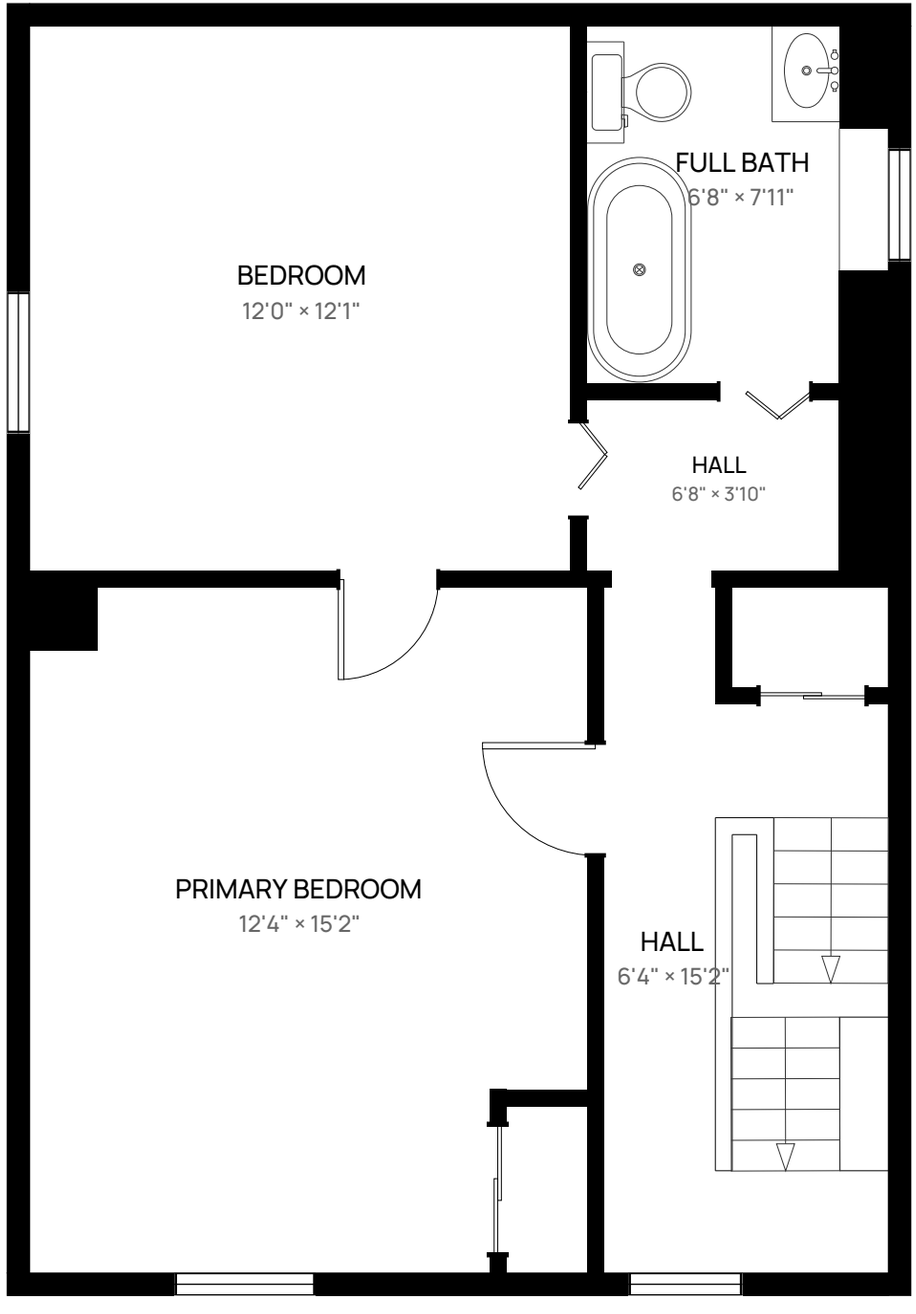

N
±11°

Second Floor 575 sq ft · Total GLA (above grade) 1,673 sq ft

Measurements deemed highly reliable, but not guaranteed.

Third Floor

733 Broad St, Port Clinton PA 19549

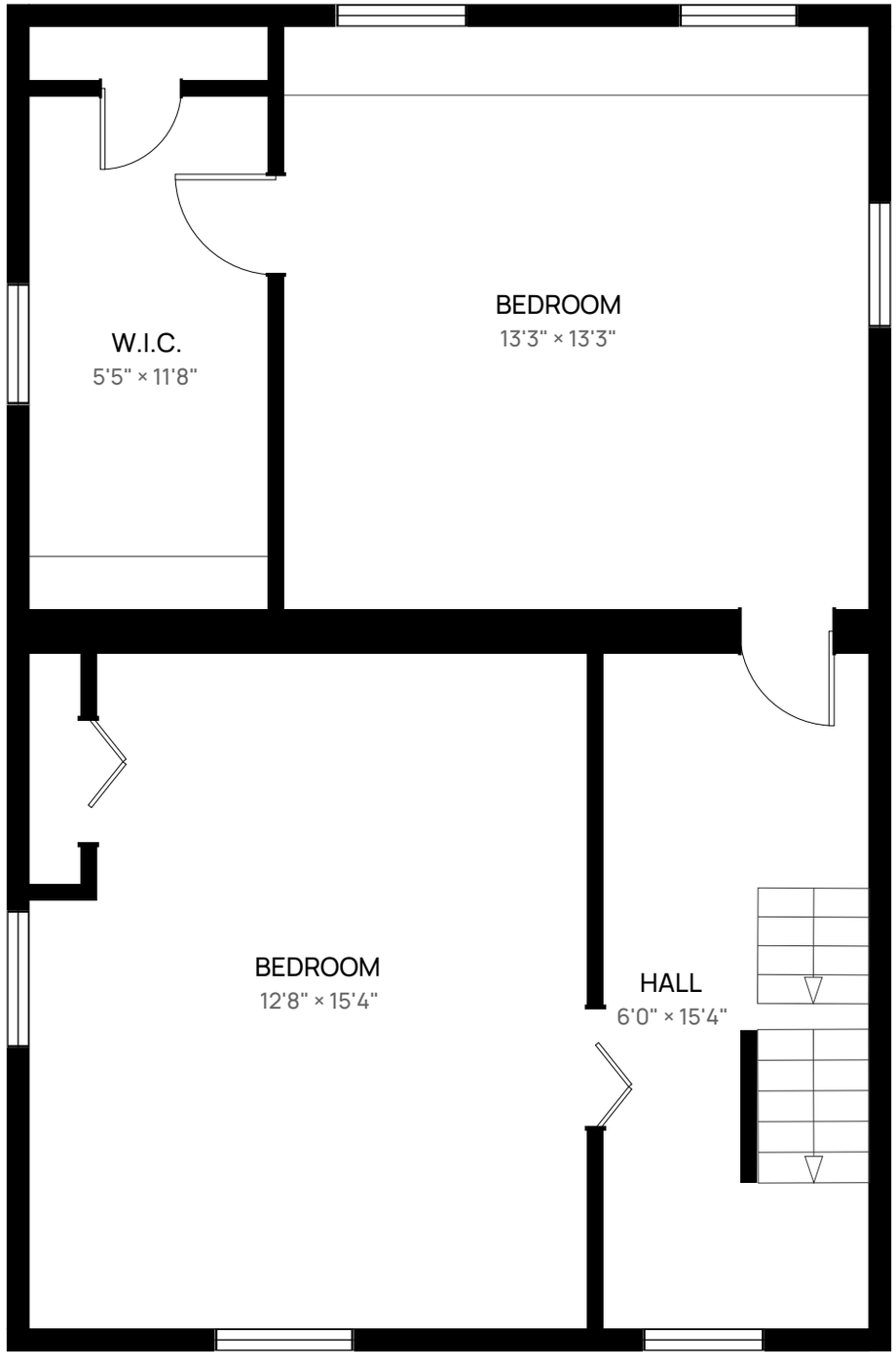

N
±11°

Third Floor 613 sq ft · Total GLA (above grade) 1,673 sq ft

Measurements deemed highly reliable, but not guaranteed.

Fourth Floor

733 Broad St, Port Clinton PA 19549

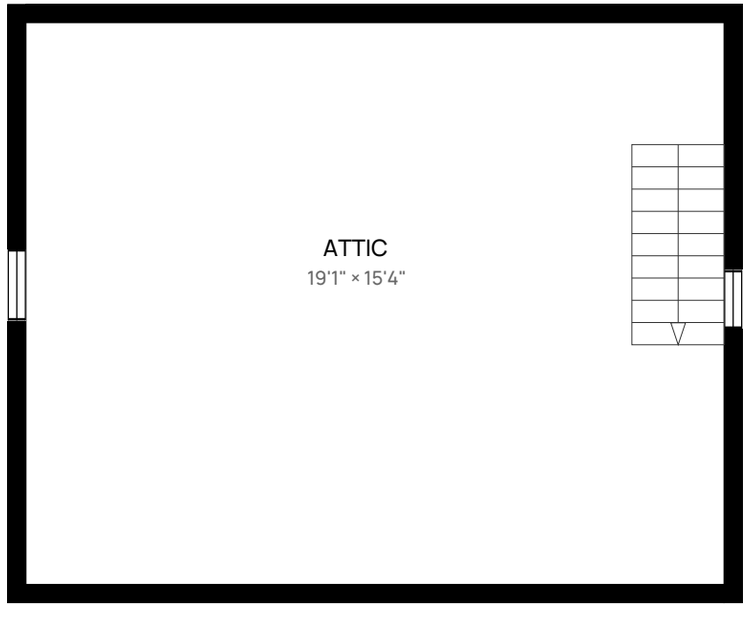

N
±11°

Fourth Floor 328 sq ft, not in GLA · Total GLA (above grade) 1,673 sq ft

Measurements deemed highly reliable, but not guaranteed.