



Main Floor (8ft 2 In)
 Exterior Area 1419.49 sq ft



2nd Floor (7ft 4 In - 7ft 9in)
 Exterior Area 911.73 sq ft



Basement (7 Ft)
 Exterior Area 1182.68 sq ft

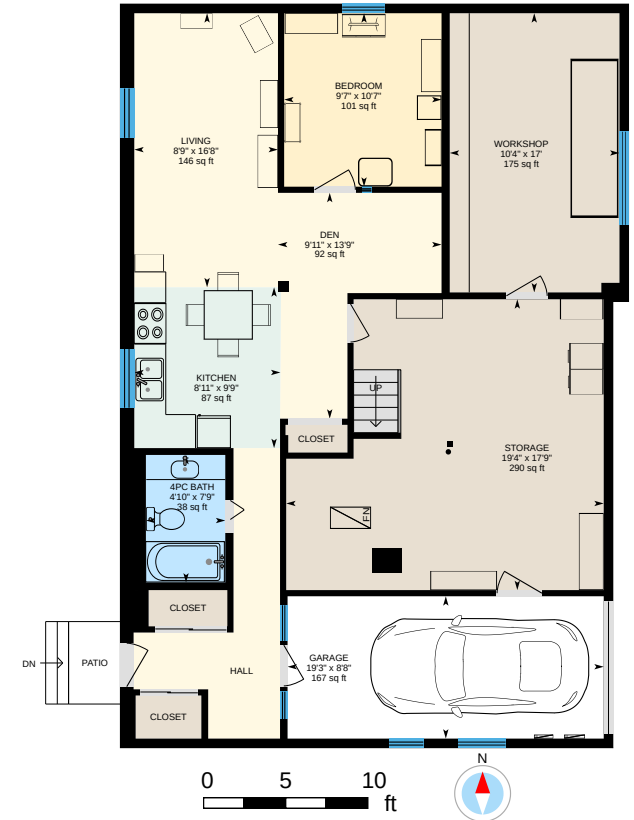

285 Wall St, Nanaimo, BC

For illustrative purposes only. All reported dimensions, property sizes and floor areas are approximate and subject to independent verification. To the extent permitted by law, no warranty is made as to accuracy or completeness, and no liability will be accepted for any errors or omissions.